

940365

196-D-001

Permit # \_\_\_\_\_ City of \_\_\_\_\_ BUILDING PERMIT APPLICATION Fee \_\_\_\_\_ Zone \_\_\_\_\_ Map # \_\_\_\_\_ Lot# \_\_\_\_\_

Please fill out any part which applies to job. Proper plans must accompany form.

Owner: \_\_\_\_\_ Phone # \_\_\_\_\_

Address: \_\_\_\_\_

LOCATION OF CONSTRUCTION \_\_\_\_\_

Contractor: \_\_\_\_\_ Sub.: \_\_\_\_\_

Address: \_\_\_\_\_ Phone # 799-6435

Est. Construction Cost: 800. Proposed Use: 2-fam w/o barn

Past Use: 2-fam

# of Existing Res. Units \_\_\_\_\_ # of New Res. Units \_\_\_\_\_

Building Dimensions L \_\_\_\_\_ W \_\_\_\_\_ Total Sq. Ft. \_\_\_\_\_

# Stories: \_\_\_\_\_ # Bedrooms \_\_\_\_\_ Lot Size: \_\_\_\_\_

Is Proposed Use: Seasonal \_\_\_\_\_ Condominium \_\_\_\_\_ Conversion \_\_\_\_\_

Explain Conversion Demolish Barn - Fill Inground Pool as per plans

**For Official Use Only** MAY - 4 1994

Date \_\_\_\_\_ Subdivision: \_\_\_\_\_  
 Inside Fire Limits \_\_\_\_\_ Name \_\_\_\_\_  
 Bldg Code \_\_\_\_\_ Lot \_\_\_\_\_  
 Time Limit \_\_\_\_\_ Ownership: \_\_\_\_\_ Public  
 Estimated Cost \_\_\_\_\_ Private

**Zoning:** Street Frontage Provided: \_\_\_\_\_  
 Provided Setbacks: Front \_\_\_\_\_ Back \_\_\_\_\_ Side \_\_\_\_\_ Side \_\_\_\_\_

**Review Required:**  
 Zoning Board Approval: Yes \_\_\_\_\_ No \_\_\_\_\_ Date: \_\_\_\_\_  
 Planning Board Approval: Yes \_\_\_\_\_ No \_\_\_\_\_ Date: \_\_\_\_\_  
 Conditional Use: \_\_\_\_\_ Variance \_\_\_\_\_ Site Plan \_\_\_\_\_ Subdivision \_\_\_\_\_  
 Shoreland Zoning Yes \_\_\_\_\_ No \_\_\_\_\_ Floodplain: Yes \_\_\_\_\_ No \_\_\_\_\_  
 Special Exception \_\_\_\_\_  
 Other: \_\_\_\_\_ (Explain) \_\_\_\_\_

196-D-001 Single Axle Dump 70.00 #07453

**Foundation:**  
 1. Type of Soil: \_\_\_\_\_  
 2. Set Backs - Front \_\_\_\_\_ Rear \_\_\_\_\_ Side(s) \_\_\_\_\_  
 3. Footings Size: \_\_\_\_\_  
 4. Foundation Size: \_\_\_\_\_  
 5. Other \_\_\_\_\_

**Floor:**  
 1. Sills Size: \_\_\_\_\_ Sills must be anchored.  
 2. Girder Size: \_\_\_\_\_  
 3. Lally Column Spacing: \_\_\_\_\_ Size: \_\_\_\_\_  
 4. Joists Size: \_\_\_\_\_ Spacing 16" O.C.  
 5. Bridging Type: \_\_\_\_\_ Size: \_\_\_\_\_  
 6. Floor Sheathing Type: \_\_\_\_\_ Size: \_\_\_\_\_  
 7. Other Material: \_\_\_\_\_

**Exterior Walls:**  
 1. Studding Size \_\_\_\_\_ Spacing \_\_\_\_\_  
 2. No. windows \_\_\_\_\_  
 3. No. Doors \_\_\_\_\_  
 4. Header Sizes \_\_\_\_\_ Span(s) \_\_\_\_\_  
 5. Bracing: Yes \_\_\_\_\_ No \_\_\_\_\_  
 6. Corner Posts Size \_\_\_\_\_  
 7. Insulation Type \_\_\_\_\_ Size \_\_\_\_\_  
 8. Sheathing Type \_\_\_\_\_ Size \_\_\_\_\_  
 9. Siding Type \_\_\_\_\_ Weather Exposure \_\_\_\_\_  
 10. Masonry Materials \_\_\_\_\_  
 11. Metal Materials \_\_\_\_\_

**Interior Walls:**  
 1. Studding Size \_\_\_\_\_ Spacing \_\_\_\_\_  
 2. Header Sizes \_\_\_\_\_ Span(s) \_\_\_\_\_  
 3. Wall Covering Type \_\_\_\_\_  
 4. Fire Wall if required \_\_\_\_\_  
 5. Other Materials \_\_\_\_\_

**Ceiling:**  
 1. Ceiling Joists Size: \_\_\_\_\_ Not in District nor Landmark.  
 2. Ceiling Strapping Size \_\_\_\_\_ Spacing \_\_\_\_\_ Does not require review.  
 3. Type Ceilings: \_\_\_\_\_  
 4. Insulation Type \_\_\_\_\_ Size \_\_\_\_\_ Requires Review.  
 5. Ceiling Height: \_\_\_\_\_

**Roof:**  
 1. Truss or Rafter Size \_\_\_\_\_ Span \_\_\_\_\_ Action: \_\_\_\_\_ Approved.  
 2. Sheathing Type \_\_\_\_\_ Size \_\_\_\_\_ Approved with Conditions.  
 3. Roof Covering Type \_\_\_\_\_ Denied.  
 Date: \_\_\_\_\_

**Chimneys:**  
 Type: \_\_\_\_\_ Number of Fire Places \_\_\_\_\_ Signature: \_\_\_\_\_

**Heating:**  
 Type of Heat: \_\_\_\_\_

**Electrical:**  
 Service Entrance Size: \_\_\_\_\_ Smoke Detector Required Yes \_\_\_\_\_ No \_\_\_\_\_

**Plumbing:**  
 1. Approval of soil test if required Yes \_\_\_\_\_ No \_\_\_\_\_  
 2. No. of Tubs or Showers \_\_\_\_\_  
 3. No. of Flushes \_\_\_\_\_  
 4. No. of Lavatories USE GROUP 4  
 5. No. of Other Fixtures \_\_\_\_\_

**Swimming Pools:**  
 1. Type: \_\_\_\_\_  
 2. Pool Size: \_\_\_\_\_ x \_\_\_\_\_ Square Footage \_\_\_\_\_  
 3. Must conform to National Electrical Code and State Law.

PERMIT RECEIVED BY  
 WITH REQUIREMENTS

Permit Received By Mary Gresik

Signature of Applicant \_\_\_\_\_ Date \_\_\_\_\_

CEO's District \_\_\_\_\_

CONTINUED TO REVERSE SIDE [4] MR. Carro

White - Tax Assessor

Ivory Tag - CEO

HISTORIC PRESERVATION

PERMIT ISSUED WITH REQUIREMENTS

PLOT PLAN



*Done w/out Insp.*

**FEES (Breakdown From Front)**

Base Fee \$ \_\_\_\_\_  
 Subdivision Fee \$ \_\_\_\_\_  
 Site Plan Review Fee \$ \_\_\_\_\_  
 Other Fees \$ \_\_\_\_\_  
 (Explain) \_\_\_\_\_  
 Late Fee \$ \_\_\_\_\_

Type	Inspection Record	Date
_____	_____	____/____/____
_____	_____	____/____/____
_____	_____	____/____/____
_____	_____	____/____/____
_____	_____	____/____/____

**COMMENTS**

---



---



---

**CERTIFICATION**

I hereby certify that I am the owner of record of the named property, or that the proposed work is authorized by the owner of record and that I have been authorized by the owner to make this application as has authorized agent and I agree to conform to all applicable laws of this jurisdiction. In addition, if a permit for work described in this application is issued, I certify that the code official or the code official's authorized representative shall have the authority to enter areas covered by such permit at any reasonable hour to enforce the provisions of the code(s) applicable to such permit.

*Earl Brown*  
 SIGNATURE OF APPLICANT

*14 Embassy Pl. No. Portland*  
 ADDRESS

*799-2435*  
 PHONE NO.

RESPONSIBLE PERSON IN CHARGE OF WORK, TITLE

PHONE NO.

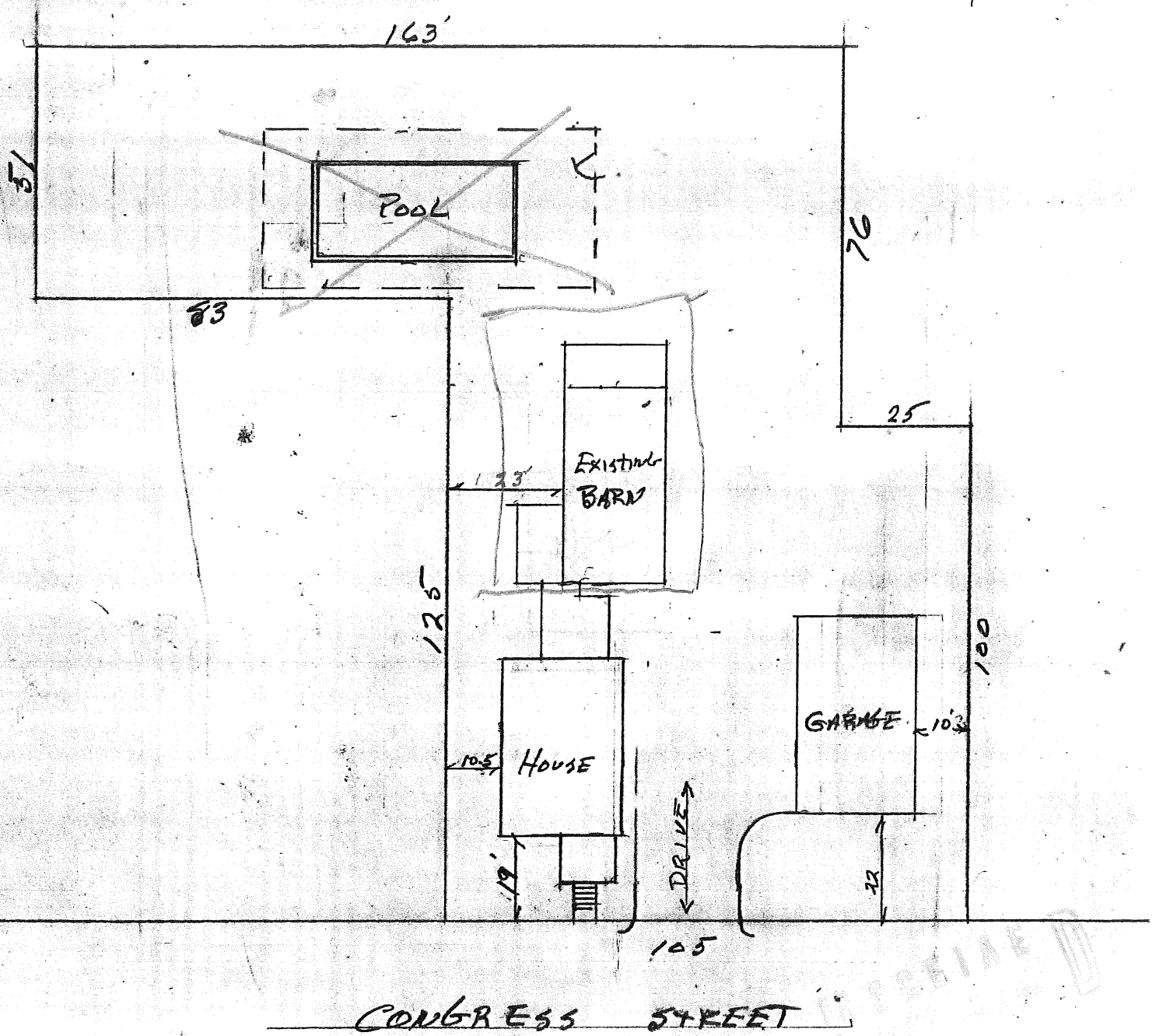
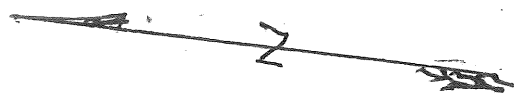

JOHN & MARLENE DOUPHNETT

DATE 4-20-94

SCALE - 1" = 30'

SUBJECT PROPERTY

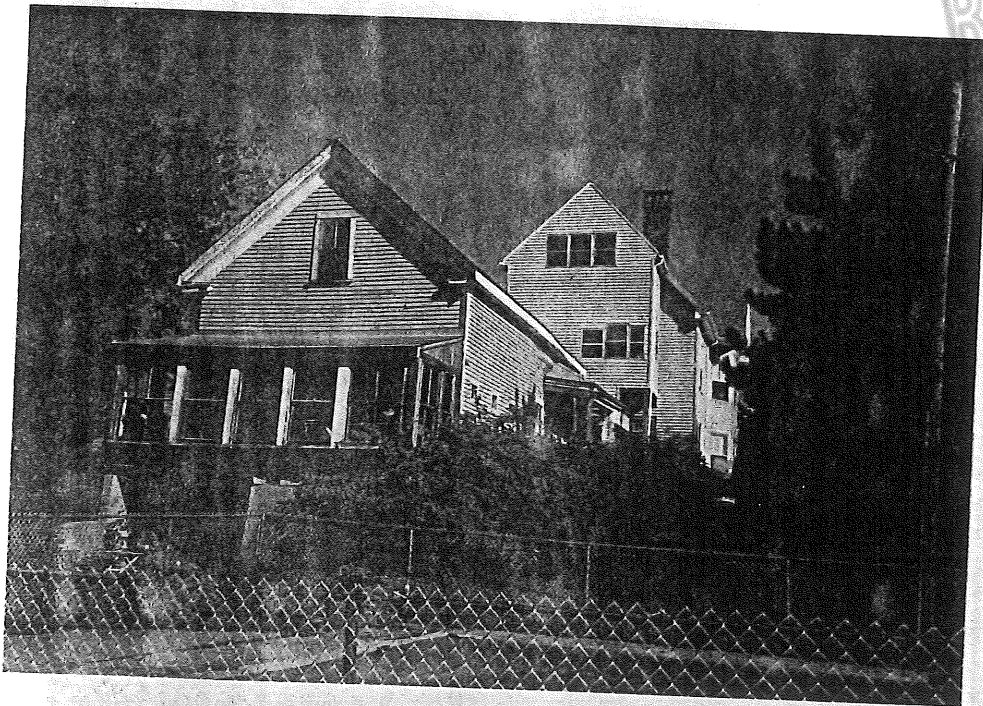

RECEIVED  
CITY OF BOSTON  
DEPT. OF BUILDING INSPECTION

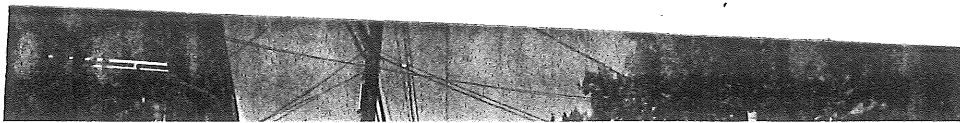

SUBJECT PROPERTY

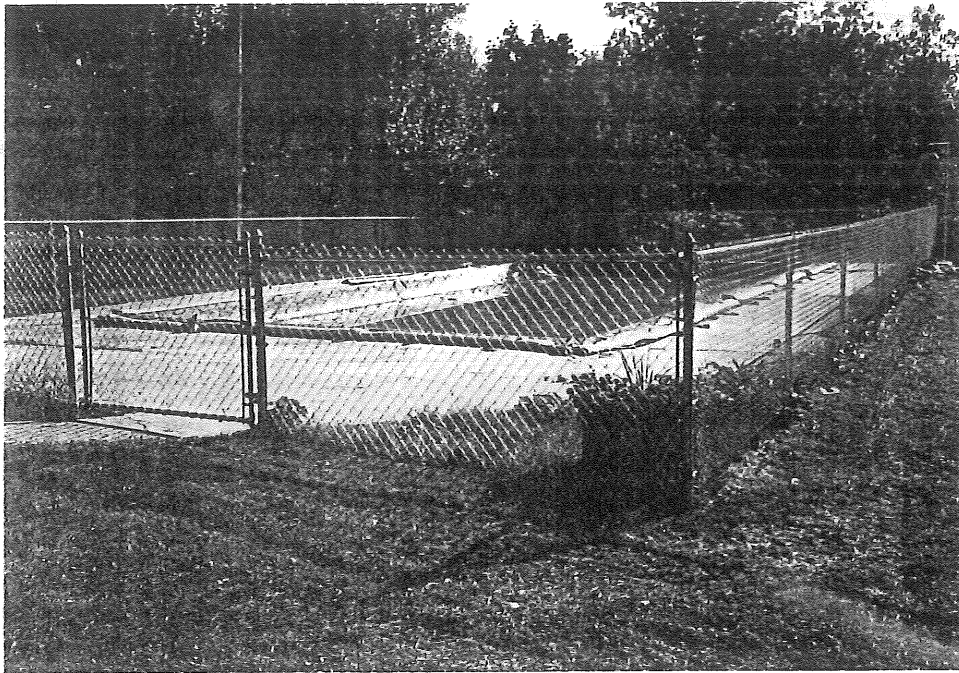

RECEIVED  
MAY 2 1994  
DEPT. OF BUILDING INSPECTION  
CITY OF PORTLAND, ME

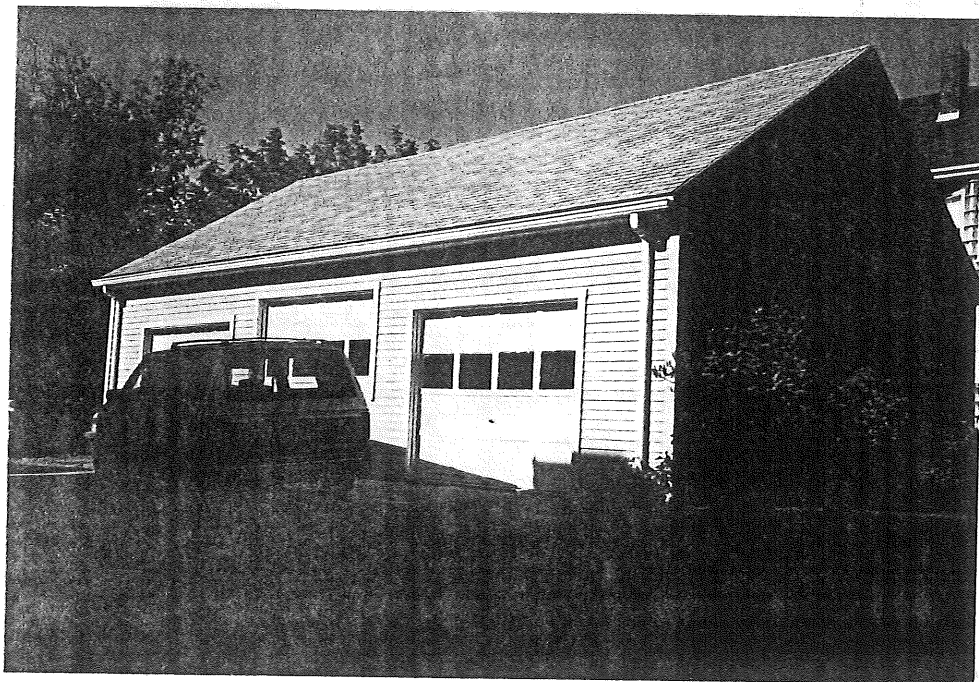

DEMOLITION CALL LIST  
CITY OF PORTLAND  
DIVISION OF INSPECTION SERVICES

John/Markus Dauphinett hereby requests permission to demolish  
(Name of Owner)

Barn beginning 5/2/94 for the following work  
(structure) (Date)

at 1530 Congress St.  
(Address)

as described: Tear down existing barn before foundation caves in.

<u>UTILITY APPROVALS</u>	<u>NUMBERS</u>	<u>CONTACT NAME AND DATE</u>
Central Maine Power	828-1411 X5000	STEVE DANIELS - 04/22/94 JEAN - 04/22/94
Nynex	207-878-7000	N/A
Northern Utilities	797-8002 X6243	Carolyn Small 4/25
Portland Water District	<del>761-8310</del> 774-5961	JIM SEAVEY - 04/25/94
Public Cable Co.	775-2381 X257	N/A
<u>CITY APPROVALS</u>	<u>NUMBERS</u>	<u>CONTACT NAME AND DATE</u>
DPW/Sewer Division	874-8300 X8871	Jackee Wroble 4/25
DPW/Traffic Division	874- <del>8005</del> <sup>5513</sup> X8891	Sgt. Germaine 4/25
DPW/Forestry Division	874-8300 X8820	Jeff Farling 4/25
DPW/Sealed Drain Permit	874-8300 X8822	Carol Polistey 4/25
Building Inspections	874-8300 <del>X8703</del> <sup>X8708</sup>	Liz Latini 4/25
Historic Preservation	874-8300 X8699	Deb Andrews 4/25
Fire Dispatcher	874- <del>8300</del> <sup>8489</sup> X8576	Steve Lord 4/25
<u>ASBESTOS</u>	<u>NUMBERS</u>	<u>CONTACT NAME AND DATE</u>
U.S. EPA Region 1	617-567-3219	Said no need to contact
DEP - Environmental	822-6300	↑ WILL COOK - 04/25/94

I have contacted all of the necessary utility companies and City Departments.

Date: April 29, 1994

Signed: 