

E ← CONGRESS ST → W

105' LOT FRONT

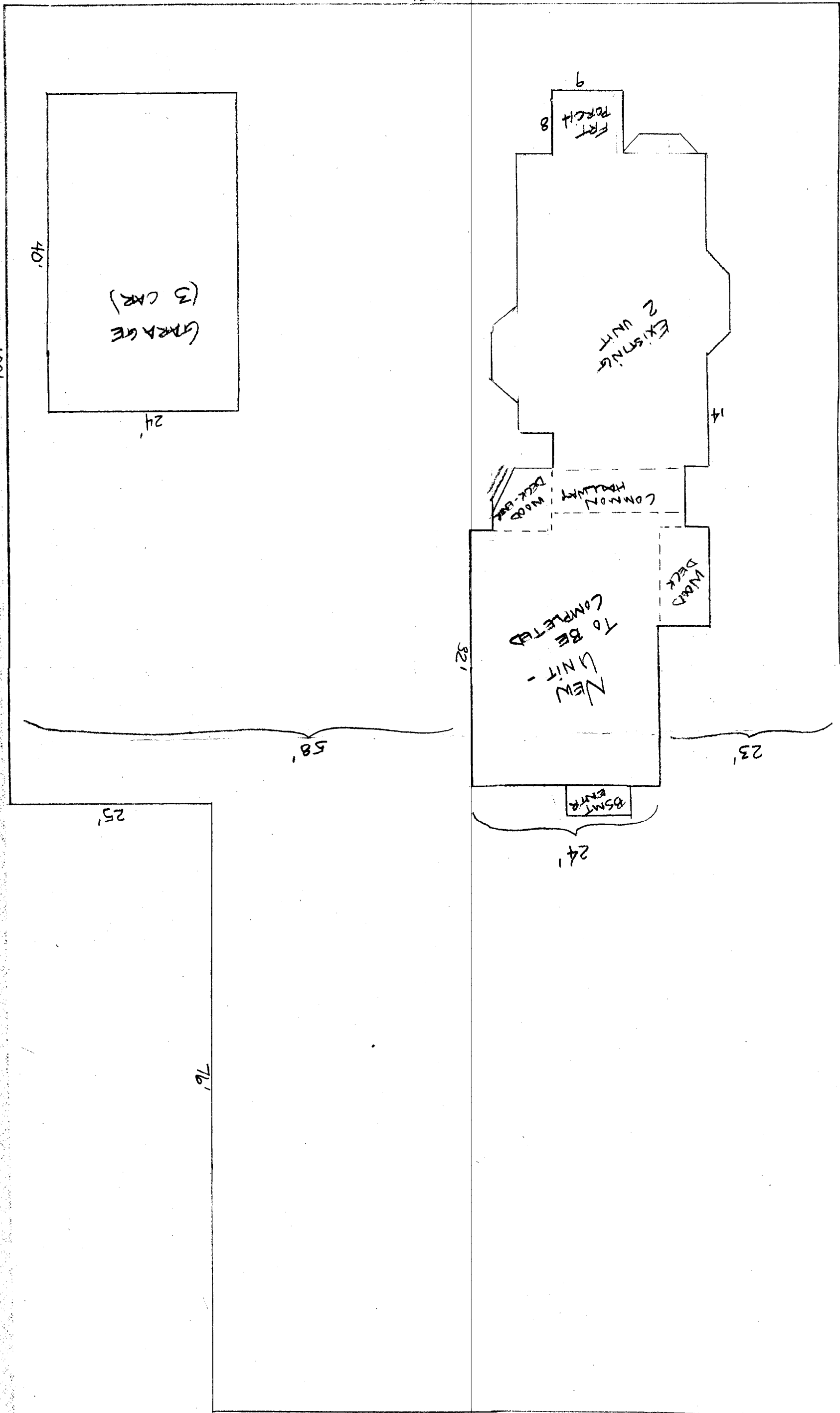

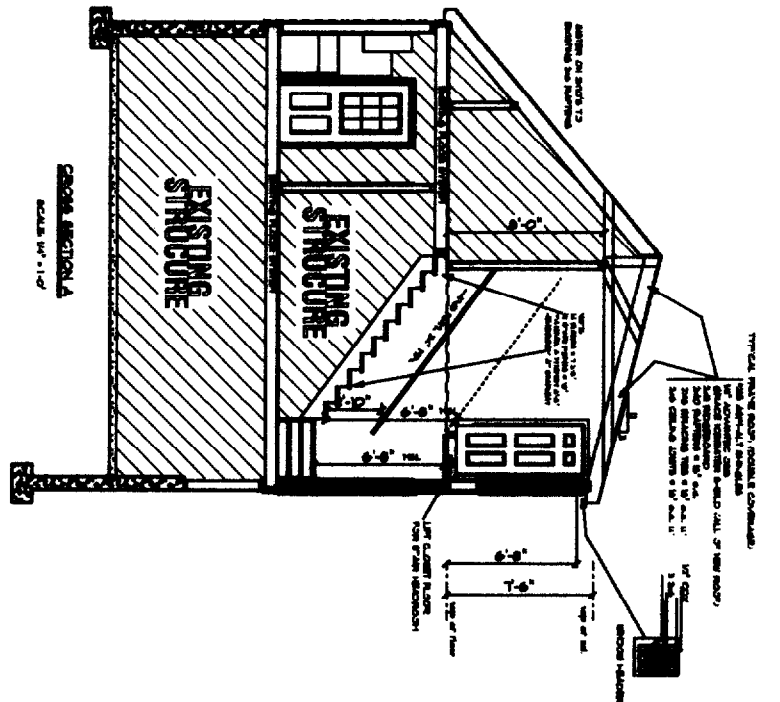
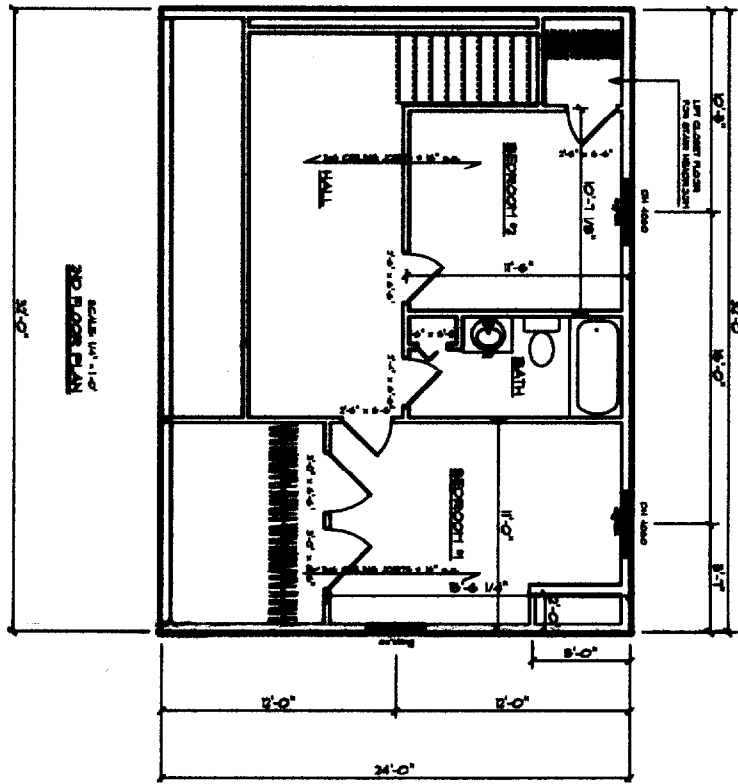
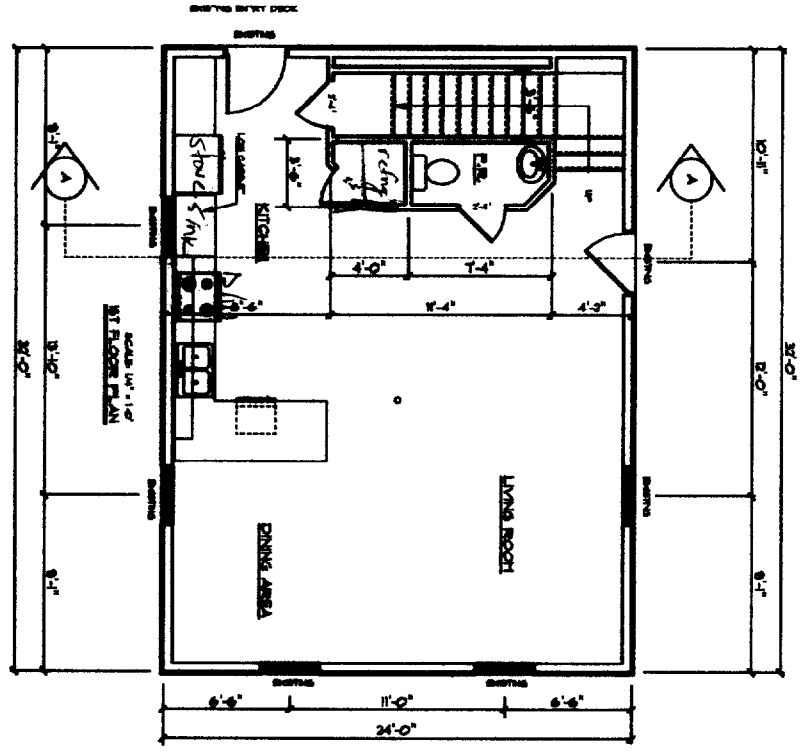
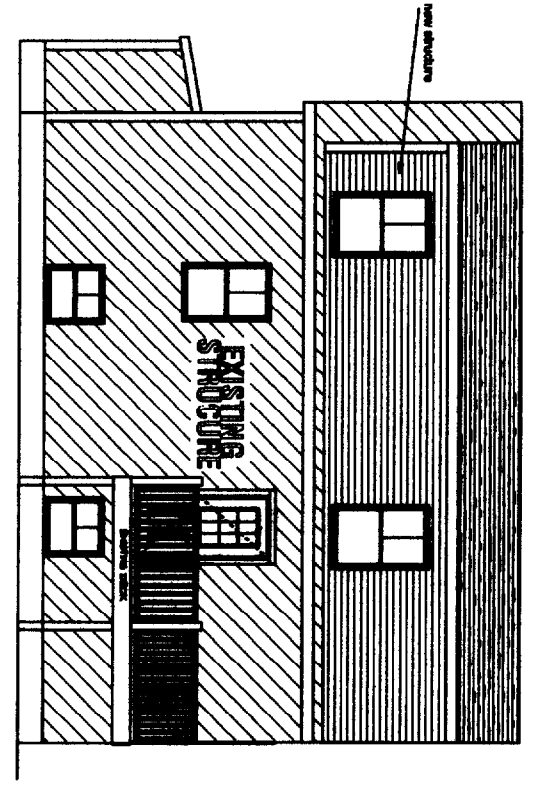
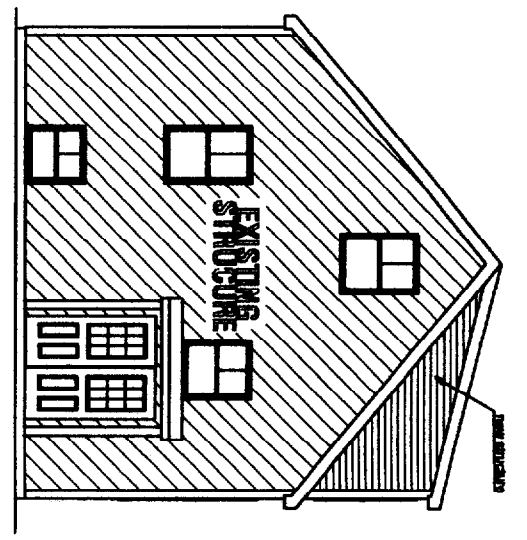
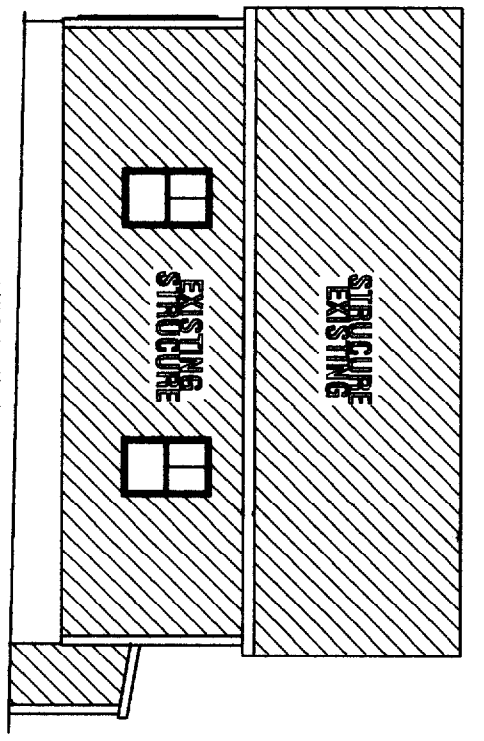

PARADISE BRAND WINDOWS

PRODUCT CODE	ROUGH OPENING	COUNT
DH400	48" X 60"	2

FASTENERS:
 12D NAILS ON FRAMING CONSTRUCTION
 6D RING SHANK NAILS ON FLOOR SHEATHING
 6D NAILS ON WALL AND ROOF SHEATHING
 1 1/4 ALUMINUM NAILS FOR VINYL SIDING

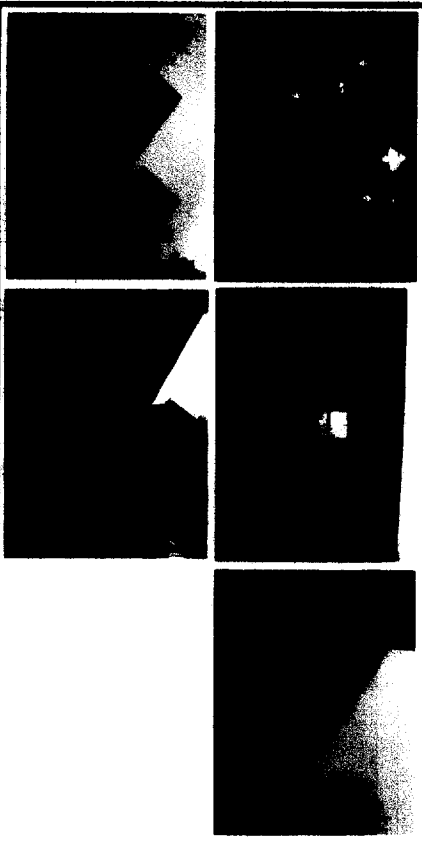

THESE PLANS ARE TO BE CONSIDERED ONLY AS GENERAL GUIDELINES FOR THE CONSTRUCTION OF THIS PROJECT. PALMERA ARCHITECTURE, INC. IS NOT RESPONSIBLE FOR ANY CHANGES OR OMISSIONS THAT MAY OCCUR DURING THE CONSTRUCTION OF THIS PROJECT. THE OWNER ASSUMES ALL RESPONSIBILITY FOR THE ACCURACY OF THE INFORMATION PROVIDED AND FOR THE COMPLETION OF THE PROJECT. ALL STRUCTURAL NOTATIONS ARE INDICATED ONLY. THE OWNER AND/OR BUILDER SHOULD TAKE ALL APPROPRIATE STEPS TO ASSURE THAT THE CONSTRUCTION OF THIS PROJECT COMPLIES WITH ALL APPLICABLE LOCAL AND STATE LAWS AND REGULATIONS. USE OF "AS SHOWN" SHALL BE AT THE BUILDER'S RISK AND "AS-BUILT" SHALL BE TO PALMERA ARCHITECTURE, INC.

PROJECT NAME:
CORBEAU RENOVATION
 1530 CONGRESS STREET

DATE: November 24, 2020	SCALE: AS SHOWN	BY: BLANK	FILE: 120
SHEET: 1 OF 1			

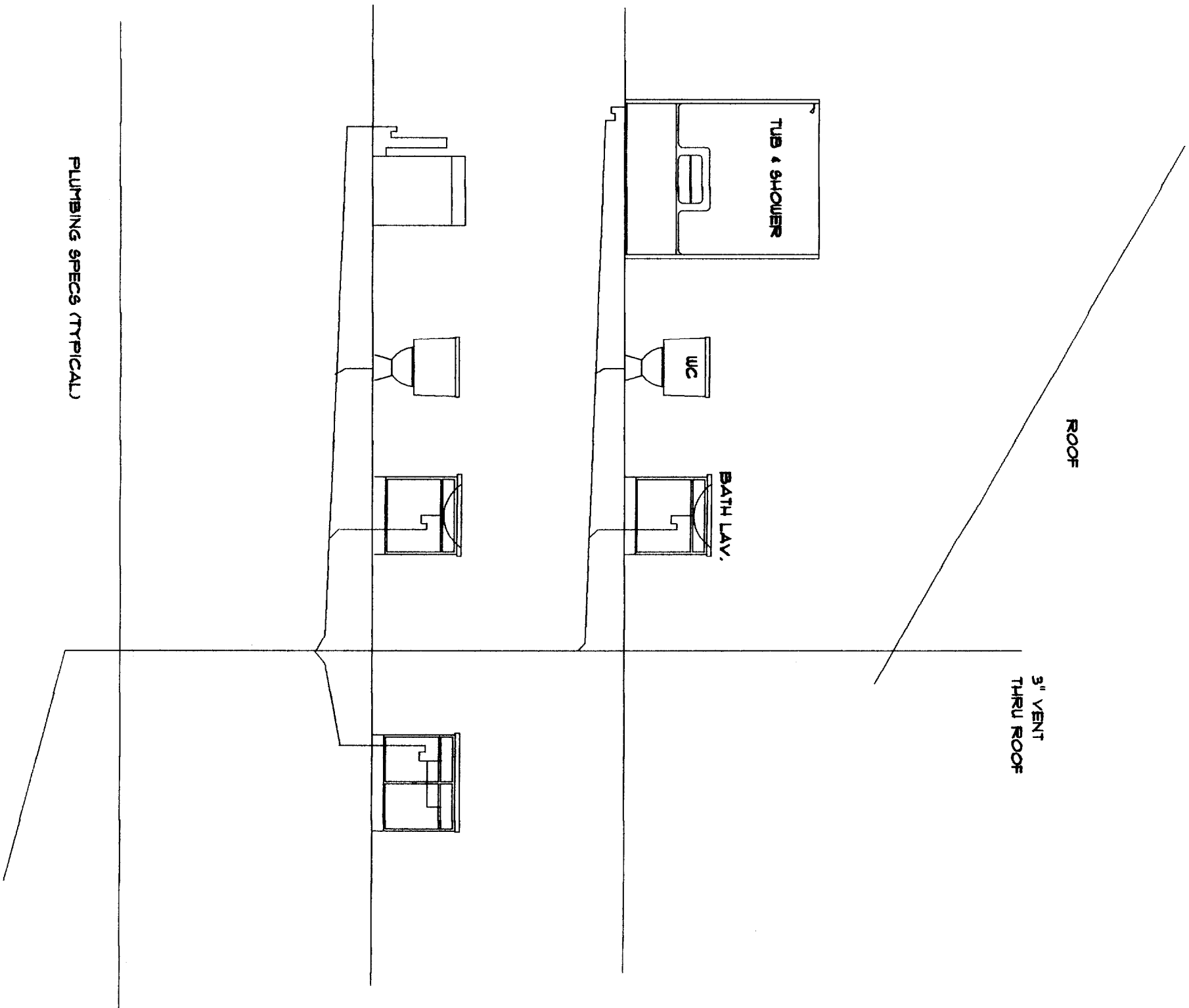

PLUMBING SPECS (TYPICAL)