

**PORTLAND ME
HEAD END**

ZONING DRAWINGS

3	01/17/17	FOR SUBMITTAL
2	12/15/16	FOR SUBMITTAL
1	12/07/16	FOR SUBMITTAL
0	09/28/16	FOR SUBMITTAL
A	09/12/16	FOR COMMENT



Dewberry Engineers Inc.
280 SUMMER STREET
10TH FLOOR
BOSTON, MA 02210
PHONE: 617.685.3400
FAX: 617.685.3310

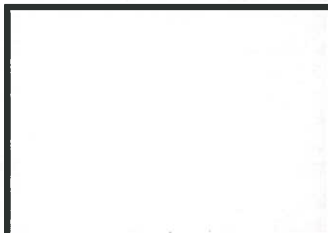

DRAWN BY: JG

REVIEWED BY: MFT

CHECKED BY: BBR

PROJECT NUMBER: 50002925

JOB NUMBER: 50080012

SITE ADDRESS:

1531 CONGRESS ST.
PORTLAND, ME 04102

SHEET TITLE

DETAILED SITE PLAN

SHEET NUMBER

Z-3

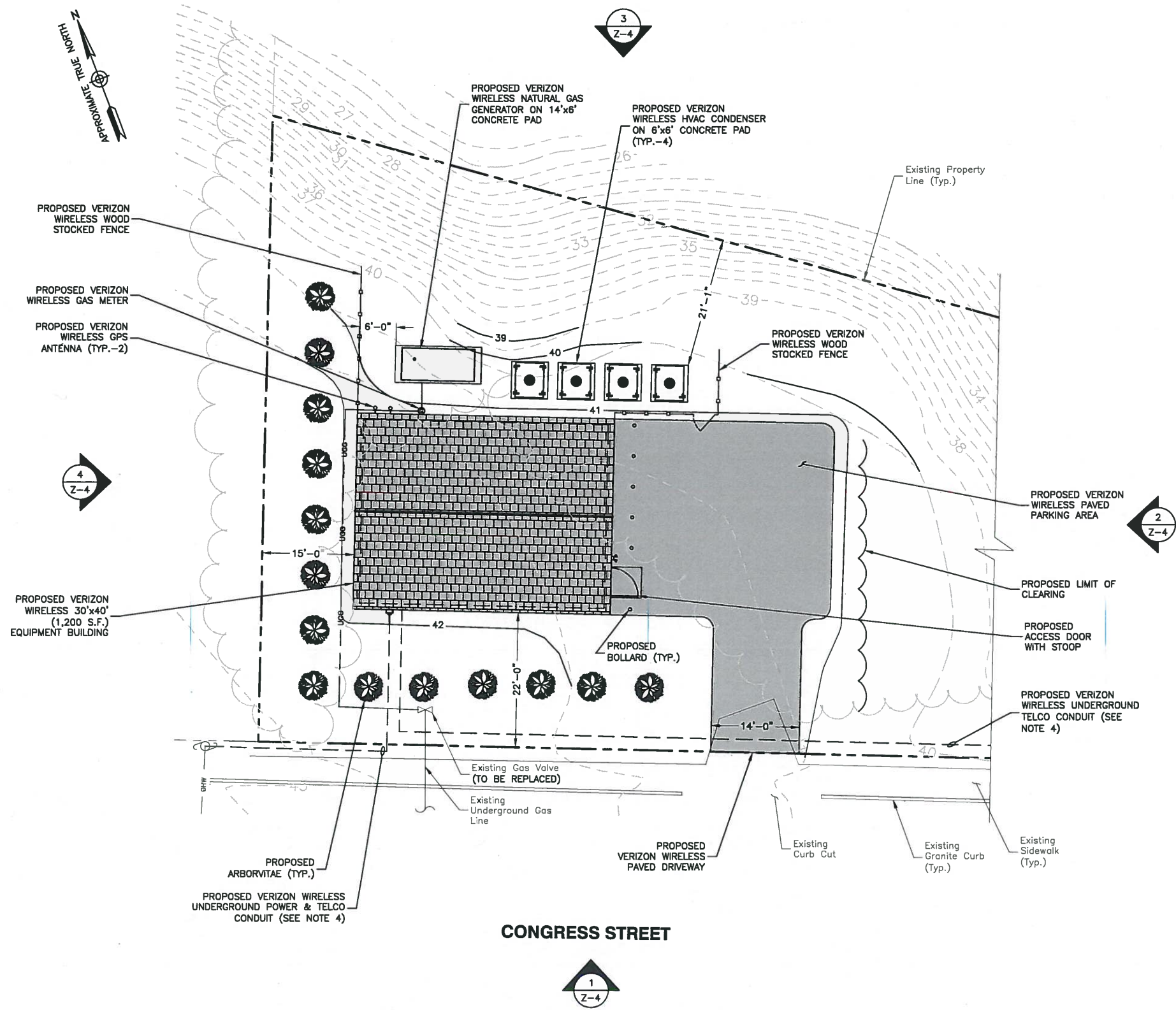

- NOTES:**
1. SOME EXISTING & PROPOSED INFORMATION NOT SHOWN FOR CLARITY.
 2. NORTH ARROW SHOWN AS APPROXIMATE.
 3. PLANS ARE FOR ZONING PURPOSES ONLY AND NOT INTENDED FOR CONSTRUCTION.
 4. UTILITY SERVICE & ROUTING PENDING A FINAL DESIGN.

DETAILED SITE PLAN
SCALE: 1"=20' FOR 11"x17"
1"=10' FOR 22"x34"
0' 10' 20'