

68 CARIBOU STREET, PORTLAND, MAINE  
ASSESSOR'S MAP 196, BLOCK B, PARCELS 10-12 &  
ASSESSOR'S MAP 197, BLOCK F, PARCELS 12-14  
PLAN BOOK 14, PAGE 61, LOTS 64-69  
DEED BOOK 22420, PAGE 256  
(CUMBERLAND COUNTY REGISTRY OF DEEDS)

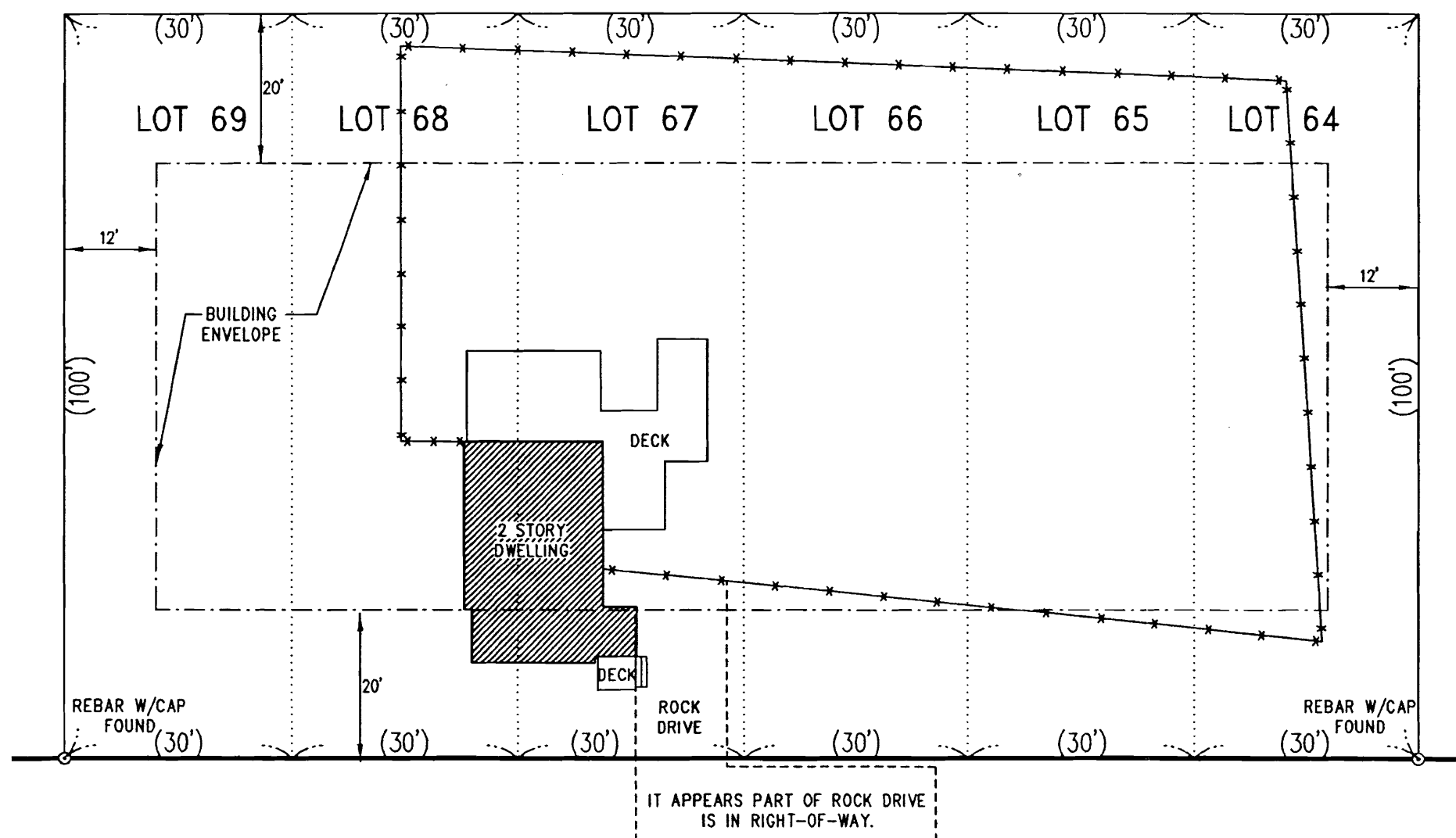

CARIBOU STREET

ZONE R-5 REQUIREMENTS:

FRONT SETBACK: 20'  
SIDE SETBACK: 12'  
REAR SETBACK: 20'

THIS IS NOT A BOUNDARY SURVEY.  
BOUNDARY LINES ARE APPROXIMATE.  
DWELLING LOCATION IS BASED ON EXISTING MONUMENTATION.  
THIS PLAN EXCEPTS CHAPTER 90, PART 2, SECTION 4 THROUGH 8  
OF THE MAINE BOARD OF LICENSURE FOR PROFESSIONAL LAND SURVEYORS' RULES.

EXISTING CONDITION PLAN OF LAND  
IN  
PORTLAND  
MAINE

SCALE: 1"=20' SEPTEMBER 14, 2006  
PREPARED FOR: CUSTOM CONCEPTS  
636 U.S. ROUTE 1, BOX 6  
SCARBOROUGH, MAINE 04074

JOB NUMBER: 29409 ACAD FILE: 29409.DWG



SURVEYING ENGINEERING LAND PLANNING  
**Northeast Civil Solutions**  
INCORPORATED  
153 US ROUTE 1, SCARBOROUGH, MAINE 04074  
tel: (207) 883-1000 or (800) 882-2227  
fax: (207) 8831001  
e-mail: info@northeastcivilsolutions.com

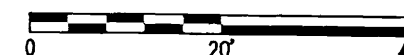

TM 196-B-13,14 & 15  
N/F  
BATHE LANDON &  
KRISTIN WELCH  
24883/330

TM 197-F 1-8, 15  
N/F  
PETER GILLIS

over 75' front High h. M

250' SETBACK

S54°32'24"E  
180.00'

CHAIN LINK FENCE

CIRF

CIRF

256'

TM 196-F-7, 8 & 9  
N/F  
GEORGE &  
MARIE HUBNER

N35°27'35"E

100.00'

16.5'

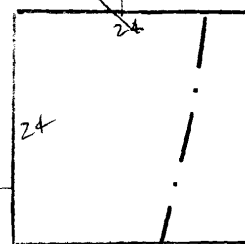

20'

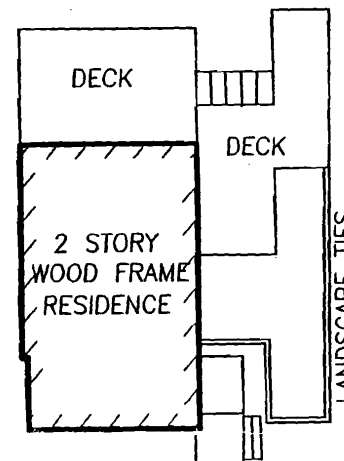

18,000 S.F.  
0.4132 Ac.

100.00'  
S35°27'35"W

STONE

IPF

180.00'

N54°32'24"W

CIRF

CIRF

CARIBOU STREET  
PAVED - PUBLIC 50' WIDE

CMP J3

CMP J4

CEC  
check on  
site

Z-5  
Front: 20' min - 20' exactly  
Side: 8' min - 16.5' Scaled  
Rear: 20' min - 50' Scaled

OK

1" = 20'

THESE DRAWINGS, FOR THIS DESIGN, HAVE BEEN DEVELOPED AND ISSUED WITHOUT KNOWLEDGE OR REFERENCE TO A SPECIFIC GEOGRAPHIC LOCATION. THE DESIGNERS AND SELLERS OF THESE PLANS ARE NOT RESPONSIBLE FOR, AND ARE TO BE HELD HARMLESS FROM, INADVERTENT DISCREPANCIES, CONSTRUCTION INTERPRETATIONS, AND/OR CONSTRUCTED RESULTS. THEREFORE, SUPPLEMENTAL TO THESE DOCUMENTS IS THE OWNER AND HIS BUILDER(S) RESPONSIBILITY FOR FOLLOWING MATERIAL AND EQUIPMENT MANUFACTURER'S INSTRUCTIONS, AND USING RECOGNIZED STANDARDS FOR EACH BUILDING CRAFT TRADE, AS WELL AS FULL COMPLIANCE WITH ALL GOVERNING CODE REQUIREMENTS FOR THE GEOGRAPHIC AREA IN WHICH THIS HOUSE IS TO BE BUILT.

ARTIST'S RENDERING MAY SHOW OPTIONAL EXTRAS

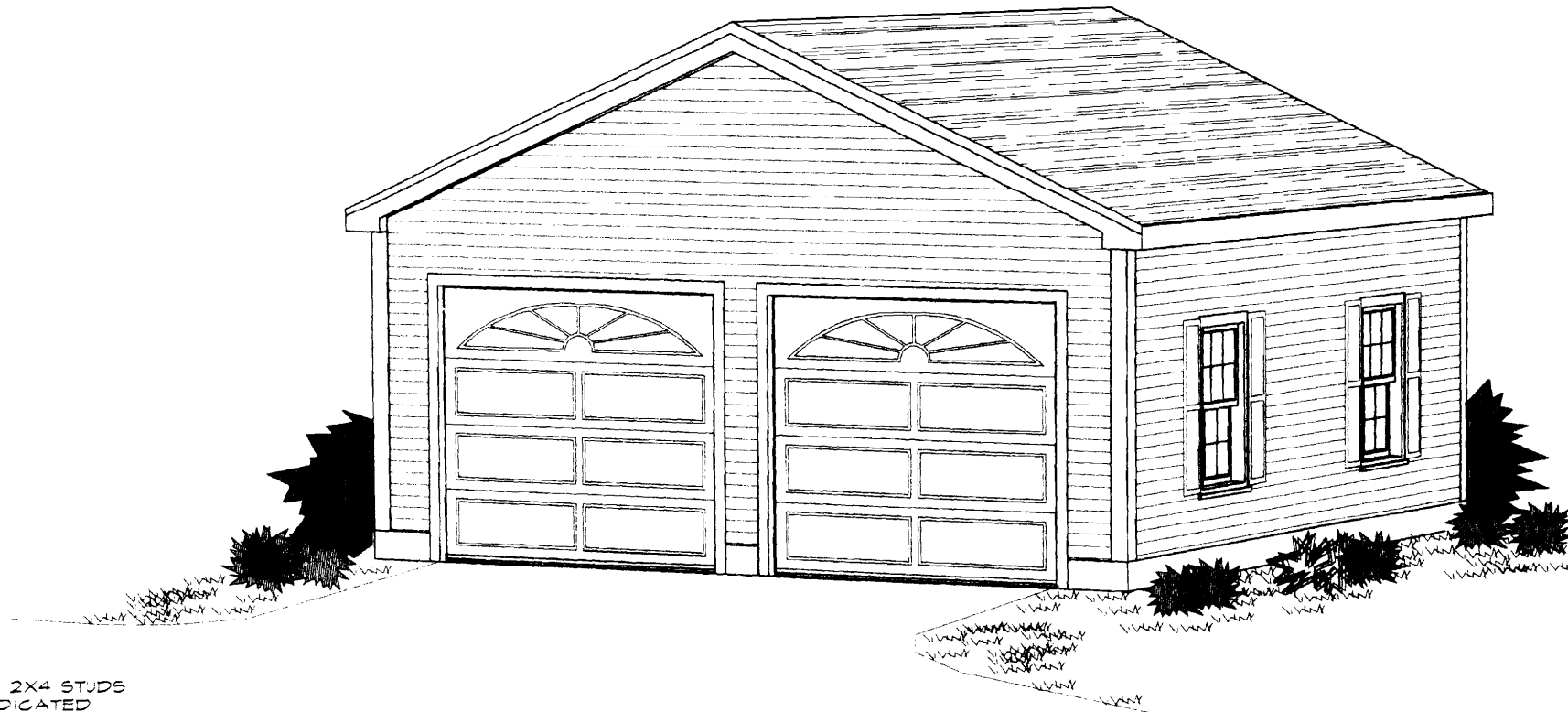

#### GARAGE NOTES:

- UNINSULATED GARAGE WALLS ARE 2X4 STUDS @ 6" O.C. UNLESS OTHERWISE INDICATED
- FLOOR 4" CONC SLAB ON GRADE TO SLOPE DOWN TO OVER-HEAD DOORS

#### FOR ATTACHED GARAGES:

- INSULATE WALL ADJACENT TO HOUSE
- APPLY FIRE-RATED GYP BD ON GARAGE SIDE
- CEILINGS FINISHED W/ FIRE RATED GYP BD
- DOOR(S) BETWEEN GARAGE AND LIVING SPACE TO BE B-LABEL METAL CLAD

## 2 BAY GARAGE~GABLE END DOORS PLAN NO. G2-241-A

### CONSTRUCTION NOTES AND DESIGN DATA

#### CONCRETE AND FOUNDATIONS:

- ALL SLABS ON GRADE SHALL BE 3000 PSI (28-COMPRESSIVE STRENGTH CONCRETE), UNLESS NOTED OTHERWISE.
- ADD REINFORCING MESH AND REBAR WHEN SETTLING OR EARTHQUAKE HAZARD IS A PROBLEM OR WHERE REQUIRED BY LOCAL CODE.
- ALL SLABS ON GRADE SHALL BEAR ON COMPACTED FILL OR GRAVEL. PROVIDE PROPER EXPANSION AND CONTROL JOINTS PER LOCAL REQUIREMENTS.
- FOUNDATION 1/2" ANCHOR BOLTS 6" O.C. EMBEDDED IN CONC WALL TO BE CONNECTED TO PRESSURE TREATED SILL AND SILL SEALER PLATE.
- DO NOT BACK FILL FOUNDATION WALLS UNTIL BUILDING IS FRAMED AND ROOF STRUCTURE IS IN PLACE.
- DEPTH OF FOOTINGS TO BE 4'-0" (MIN.) BELOW GRADE, OR 4'-0" BELOW MAX. LOCAL FROST CONDITIONS.

#### MISC. NOTES

- ALL MATERIALS, SUPPLIES, AND EQUIPMENT TO BE INSTALLED AS PER MANUFACTURER SPECIFICATIONS AND AS PER LOCAL CODES AND REQUIREMENTS.
- 1/2" MOISTURE RESISTANT GYP BOARD AROUND SHOWERS, TUBS AND WHIRLPOOLS.
- 1/2" GYP BOARD ON INTERIOR WALLS AND CEILINGS.
- WHEN GARAGES ARE ATTACHED TO LIVING SPACES-APPLY 5/8" TYPE "X" FIRE CODE GYP BOARD ON GARAGE WALLS AND CEILINGS.
- WINDOWS ARE CALLED OUT BY GLASS SIZE AND SYMBOL, AND ASSUMED TO BE HURD UNLESS OTHERWISE DESIGNATED.

#### FRAMING:

- ALL EXTERIOR WALL DIMENSIONS TO OUTSIDE OF WALL STUD.
- ALL INTERIOR WALL DIMENSIONS FROM CENTERLINE TO CENTERLINE OF WALL.
- CALCULATED DIMENSIONS TAKE PRECEDENCE OVER SCALED DIMENSIONS.
- ALL ANGLED WALLS ON FLOOR PLANS ARE AT 45 DEGREE ANGLE UNLESS NOTED OTHERWISE.
- ALL EXTERIOR OPENINGS USE 2/2X8 FRAMING LUMBER UNLESS NOTED OTHERWISE.
- UNLESS NOTED OTHERWISE, ALL FRAMING LUMBER TO BE HEM-FIR #2 OR BETTER.
- 1 ROW OF SOLID BLOCKING OR ACCEPTABLE CROSS BRIDGING ON ALL SPANS OVER 8'-0" AND 2 ROWS ON ALL SPANS OVER 16'-0" AND BRACING TO BE INSTALLED ON ALL EXTERIOR WALLS IN LOCALES SUBJECT TO HIGH WINDS OR WHEN REQUIRED BY CODE.
- DOUBLE BOX JOINTS INSTALLED OVER BULKHEAD(S) AND WINDOW OPENINGS.
- SUB FLOOR TO BE GLUED AND NAILED TO FLOOR JOISTS WITH CEMENT COATED RING NAILS (OR EQUIVALENT).
- TYVEK OR ROSIN PAPER AND CHALKING APPLIED BEFORE WINDOWS AND DOORS ARE INSTALLED.
- ALL WALLS ARE 8'-0" HIGH UNLESS NOTED OTHERWISE.
- ALL TRUSSES (IF USED) TO BE ENGINEERED BY TRUSS MANUFACTURER ACCORDING TO THE LOADING REFLECTED ON THIS PLAN AND BY LOCAL CODES AND CONDITIONS.
- COLLAR TIES TO BE SPACED 4'-0" O.C.
- ANY HIP OR VALLEY RAFTER OVER A 28'-0" SPAN ARE TO BE LAMINATED VENEER LUMBER (L.V.L.).
- ALL PURLINS AND KICKERS TO BE 2X6 UNLESS NOTED OTHERWISE.

#### ABBR., DESCRIPTION

AFF	ABOVE FINISHED FLOOR
BM	BEAM
COL	COLUMN
CL	CENTER LINE
CONC	CONCRETE
D	DRAIN
DN	DOWN
E	EAST
FIN	FINISH(ED)
FP	FIREPLACE
HDR	HEADER
JSTS	JOISTS
MECH.	MECHANICAL
OPNG	OPENING
O.C	ON CENTER
P.T.	PRESSURE TREATED
TEL	TELEPHONE
T.O.W.	TOP OF WALL

**CADSmith Studio LLC**  
Box 525 Milford, NH 03055-0525  
TEL: 603-673-6905 ~ www.cadsmith.com

COPYRIGHT 2001 CADSMITH STUDIO  
UNAUTHORIZED USE, SALE  
OR REPRODUCTION PROHIBITED  
BY FEDERAL LAW

PLOT SCALE: 0.25"=1'  
DATE: 9/19/01  
FILE: G2-241A  
REVISED: 10/07

PROJECT: 2 BAY GARAGE ~ 1 STORY  
SHEET NAME: COVER SHEET/ GENERAL NOTES

DRAWING NUMBER: A-1

THESE DRAWINGS, FOR THIS DESIGN, HAVE BEEN DEVELOPED AND ISSUED WITHOUT KNOWLEDGE OR REFERENCE TO A SPECIFIC GEOGRAPHIC LOCATION. THE DESIGNERS AND SELLERS OF THESE PLANS ARE NOT RESPONSIBLE FOR, AND ARE TO BE HELD HARMLESS FROM INADVERTENT DISCREPANCIES, CONSTRUCTION INTERPRETATIONS, AND/OR CONSTRUCTED RESULTS. THEREFORE, SUPPLEMENTAL TO THESE DOCUMENTS IS THE OWNER AND HIS BUILDER(S) RESPONSIBILITY FOR FOLLOWING MATERIAL AND EQUIPMENT MANUFACTURER'S INSTRUCTIONS, AND USING RECOGNIZED STANDARDS FOR EACH BUILDING CRAFT TRADE, AS WELL AS FULL COMPLIANCE WITH ALL GOVERNING CODE REQUIREMENTS FOR THE GEOGRAPHIC AREA IN WHICH THIS HOUSE IS TO BE BUILT.

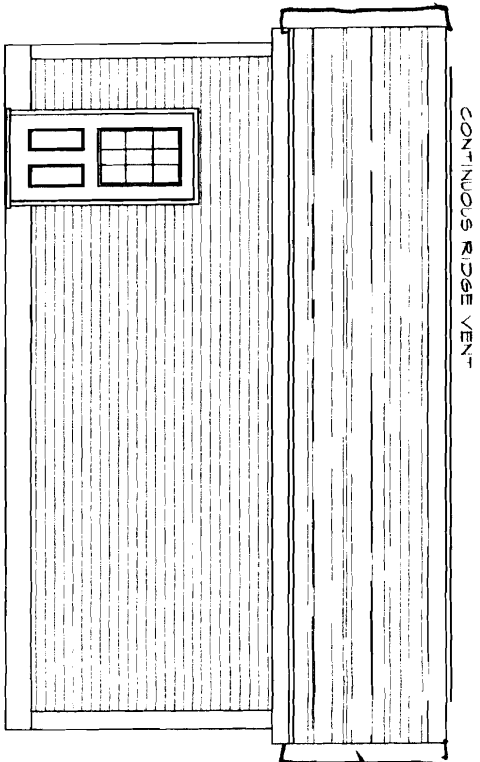

LEFT SIDE ELEVATION

SCALE: 1/4" = 1'-0"

GABLE  
1' OVERHANG

CONTINUOUS RIDGE VENT

EXTERIOR FINISH NOTES:  
-CLAPBOARDS SHOWN 4" x 6"  
-GABLE END RAKES 6"  
-CORNER BOARDS 6"  
-FASCIA TRIM 6"

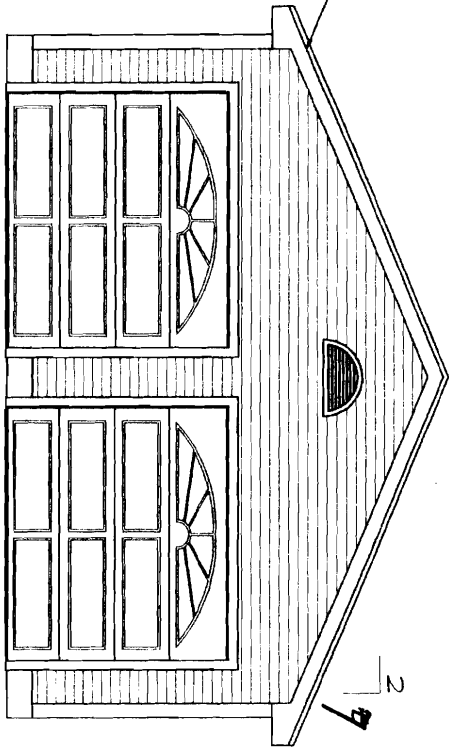

FRONT ELEVATION

SCALE: 1/4" = 1'-0"

NOTE:  
DOORS SHOWN ARE:  
8'-0" WIDE BY 8'-0" HIGH  
OTHER DESIGNS FOR DOORS  
MAY BE SELECTED.

CIRCULAR LOUVER OPTIONAL

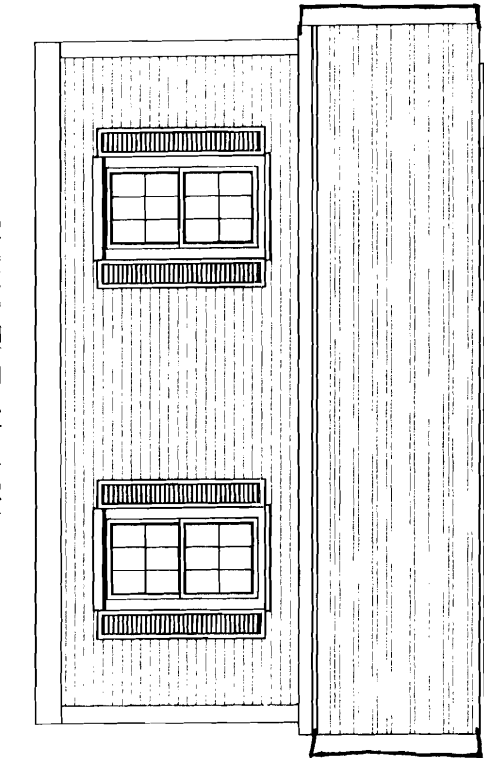

RIGHT SIDE ELEVATION

SCALE: 1/4" = 1'-0"

ACTUAL LOCATION OF EXISTING  
OPENINGS TO EXISTING HOUSE  
MAY VARY, SEE NOTES

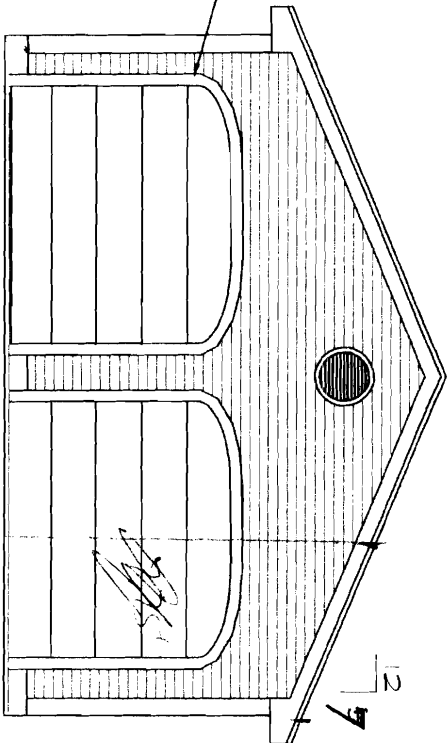

ALTERNATE FRONT ELEVATION

SCALE: 1/4" = 1'-0"

NOTE:  
NO RAKE ON THIS SIDE  
WHEN STRUCTURE IS BUILT  
AS ATTACHED TO EXISTING  
HOUSE

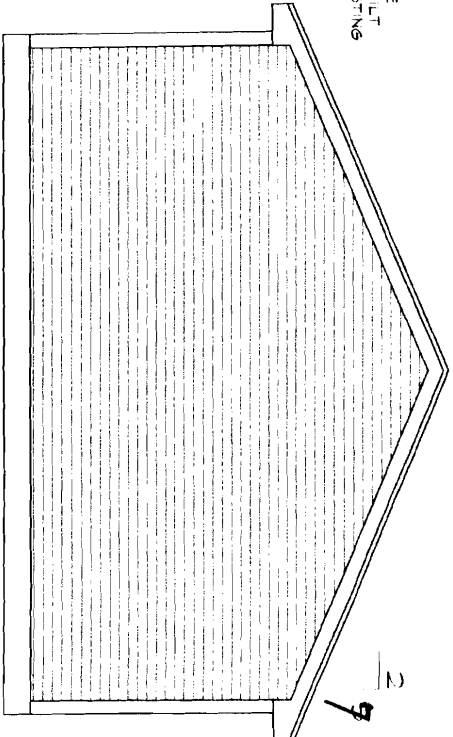

OPTIONAL REAR ELEVATION  
FOR DETACHED STRUCTURE

SCALE: 1/4" = 1'-0"

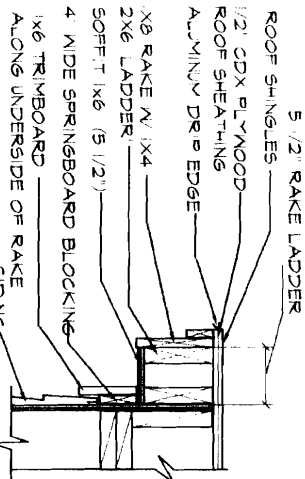

6" RAKE DETAIL

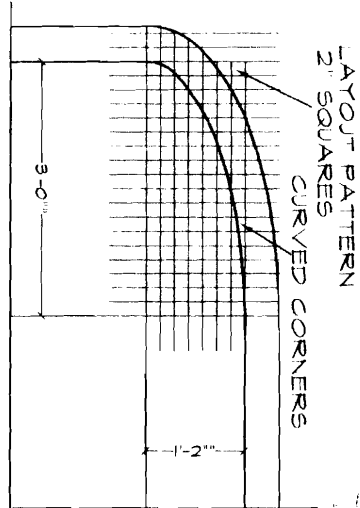

CURVED DOOR CORNERS DETAIL

PLAN NO. G2-241-A  
2 BAY GARAGE~GABLE END DOORS

DRAWING NUMBER:

A-2

PROJECT:

2 BAY GARAGE ~ 1 STORY

SHEET NAME:

ELEVATIONS

PLOT SCALE: 0.25" = 1'

DATE: 9/19/01

FILE: 62-241A

REVISED: 10/07

COPYRIGHT 2001 CADSMITH STUDIO

UNAUTHORIZED USE, SALE,  
OR REPRODUCTION PROHIBITED  
BY FEDERAL LAW

CADSmith Studio LLC

Box 525 Milford, NH 03055-0525

TEL: 603-673-6905 ~ www.cadsmith.com

THESE DRAWINGS, FOR THIS DESIGN, HAVE BEEN DEVELOPED AND ISSUED WITHOUT KNOWLEDGE OR REFERENCE TO A SPECIFIC GEOGRAPHIC LOCATION. THE DESIGNERS AND SELLERS OF THESE PLANS ARE NOT RESPONSIBLE FOR, AND ARE TO BE HELD HARMLESS FROM INADVERTENT DISCREPANCIES, CONSTRUCTION INTERPRETATIONS, AND/OR CONSTRUCTED RESULTS. THEREFORE, SUPPLEMENTAL TO THESE DOCUMENTS IS THE OWNER AND HIS BUILDER(S) RESPONSIBILITY FOR FOLLOWING MATERIAL AND EQUIPMENT MANUFACTURER'S INSTRUCTIONS, AND USING RECOGNIZED STANDARDS FOR EACH BUILDING CRAFT TRADE, AS WELL AS FULL COMPLIANCE WITH ALL GOVERNING CODE REQUIREMENTS FOR THE GEOGRAPHIC AREA IN WHICH THIS HOUSE IS TO BE BUILT.

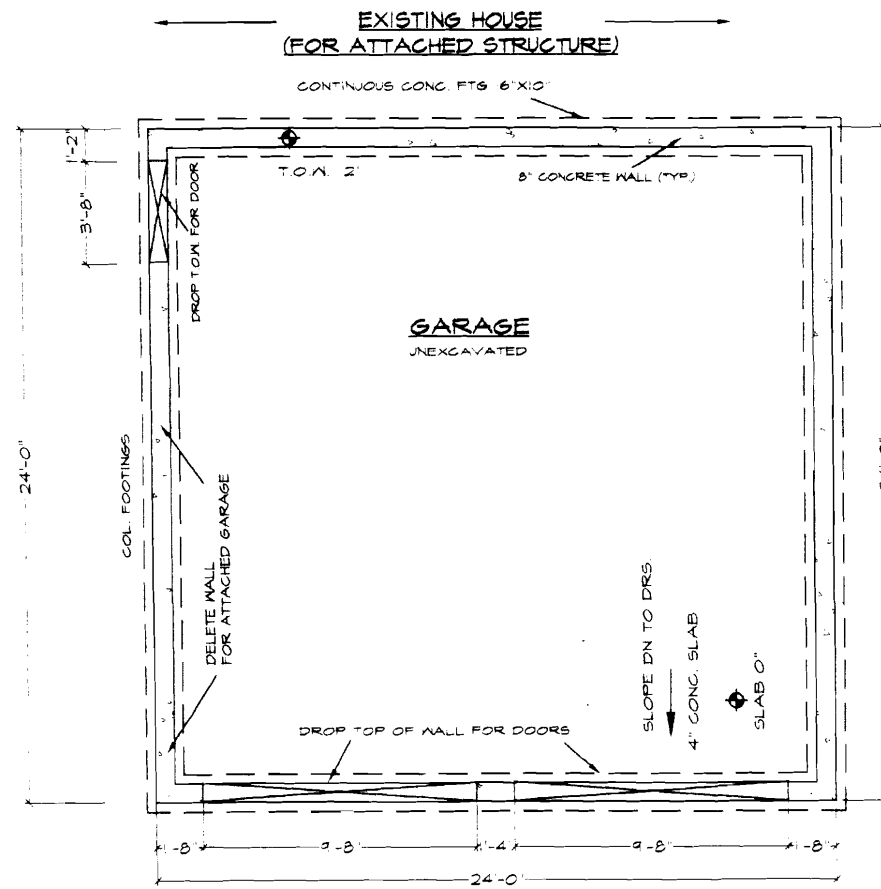

FOUNDATION PLAN  
SCALE: 1/4" = 1'-0"

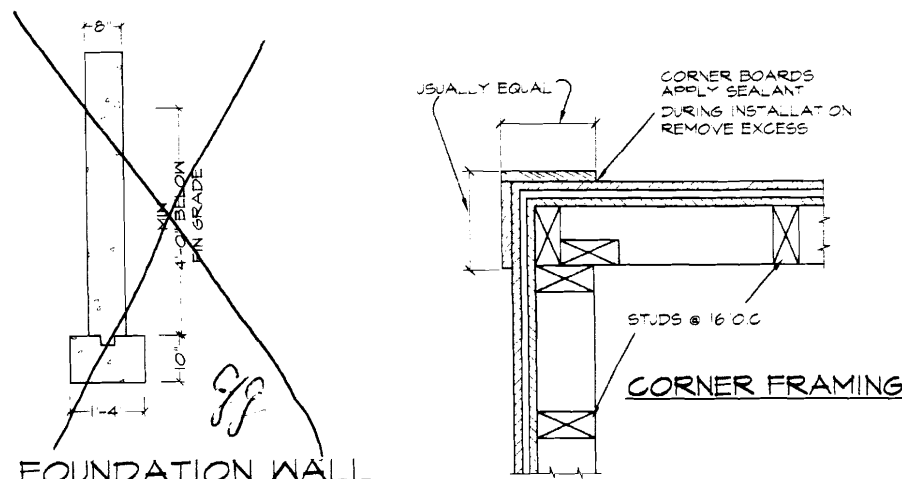

FOUNDATION WALL  
SCALE: 1/2" = 1'-0"

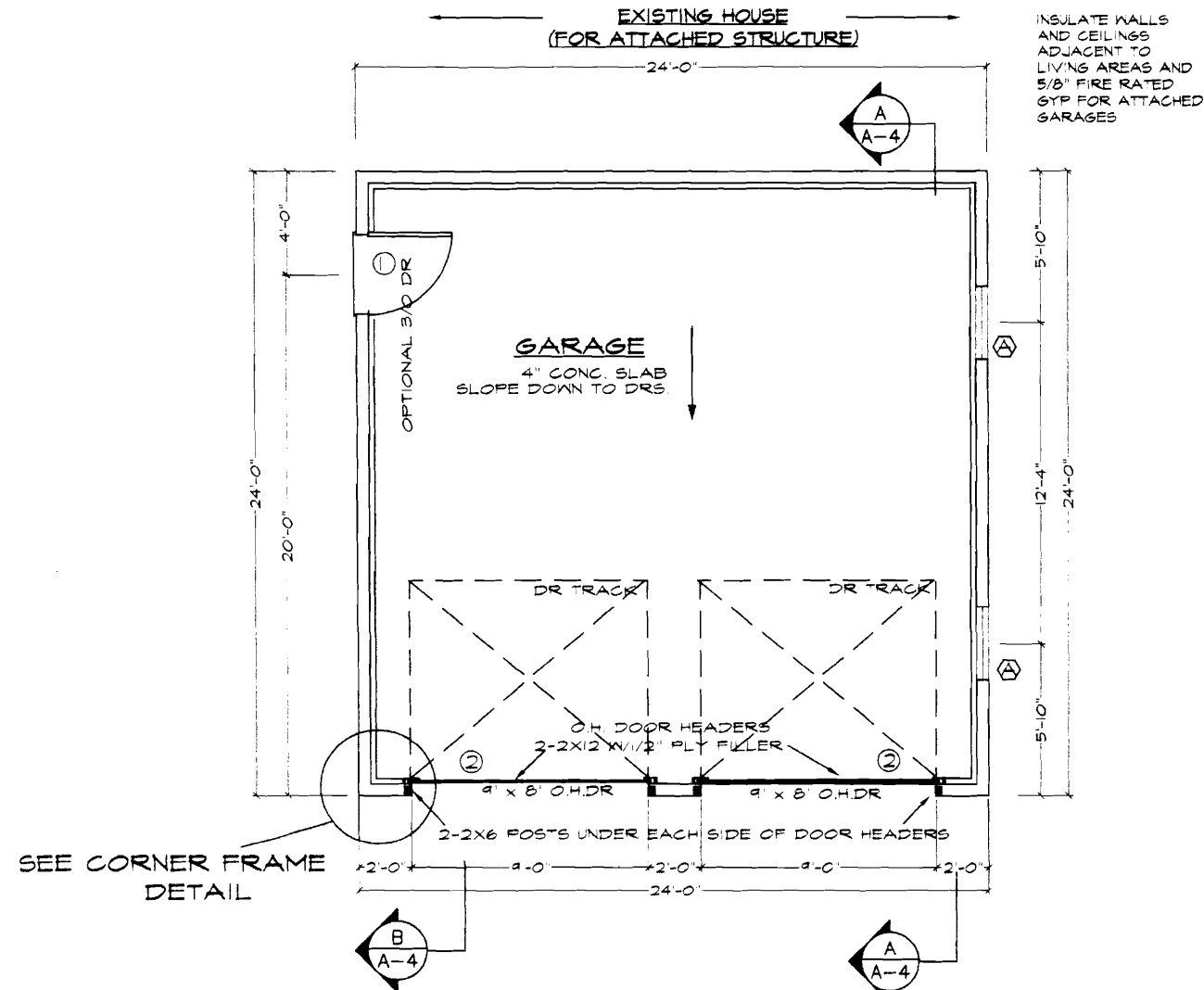

FIRST FLOOR PLAN  
SCALE: 1/4" = 1'-0"

DOOR SCHEDULE			
NUMBER	SIZE	ROUGH OPENING	DOOR TYPE
1	9'-0" X 6'-8"	9'-2 1/2" X 6'-10 1/2"	EXTERIOR 9 LT. (OPTIONAL)
2	9'-0" X 8'-0"	9'-1 1/2" X 8'-0 3/4"	OVER HEAD DOOR
TOTAL			3

WINDOW SCHEDULE				
SYM	GLASS	ROUGH OPENING	TYPE	NOTES
A	28x28	2' 10 1/4" X 5'-5 1/2"	DH MULLION	
TOTAL				2

- WINDOW NOTES:
- DIMENSIONS BASED ON HURD PRIMED WINDOWS
  - VERIFY ALL DIMENSIONS W/ ACTUAL UNITS
  - WINDOW GRILLES ARE OPTIONAL
- DOOR NOTES:
- USE PRE-HUNG DOOR UNITS
  - FOR ATTACHED GARAGES USE FIRE CODE METAL DOORS BETWEEN GARAGE AND LIVING SPACES.

INSULATE WALLS AND CEILINGS ADJACENT TO LIVING AREAS AND 5/8" FIRE RATED GYP FOR ATTACHED GARAGES

PLAN NO. G2-241-A  
2 BAY GARAGE~GABLE END DOORS

PROJECT  
2 BAY GARAGE ~ 1 STORY  
SHEET NAME  
FOUNDATION & FLOOR PLAN

DRAWING NUMBER  
A-3

CADSMITH STUDIO  
COPYRIGHT 2001 CADSMITH STUDIO  
UNAUTHORIZED USE, SALE,  
OR REPRODUCTION PROHIBITED  
BY FEDERAL LAW

PLOTSCALE: 0.25" = 1'-0"  
DATE: 9/19/01  
FILE: G2-241A  
REVISED: 10/07

CADSmith Studio LLC  
Box 525 Milford, NH 03055-0525  
TEL: 603-673-6905 ~ www.cadsmith.com

THESE DRAWINGS, FOR THIS DESIGN, HAVE BEEN DEVELOPED AND ISSUED WITHOUT KNOWLEDGE OR REFERENCE TO A SPECIFIC GEOGRAPHIC LOCATION. THE DESIGNERS AND SELLERS OF THESE PLANS ARE NOT RESPONSIBLE FOR, AND ARE TO BE HELD HARMLESS FROM INADVERTENT DISCREPANCIES, CONSTRUCTION INTERPRETATIONS, AND/OR CONSTRUCTED RESULTS. THEREFORE, SUPPLEMENTAL TO THESE DOCUMENTS IS THE OWNER AND HIS BUILDER(S) RESPONSIBILITY FOR FOLLOWING MATERIAL AND EQUIPMENT MANUFACTURER'S INSTRUCTIONS, AND USING RECOGNIZED STANDARDS FOR EACH BUILDING CRAFT TRADE, AS WELL AS FULL COMPLIANCE WITH ALL GOVERNING CODE REQUIREMENTS FOR THE GEOGRAPHIC AREA IN WHICH THIS HOUSE IS TO BE BUILT.

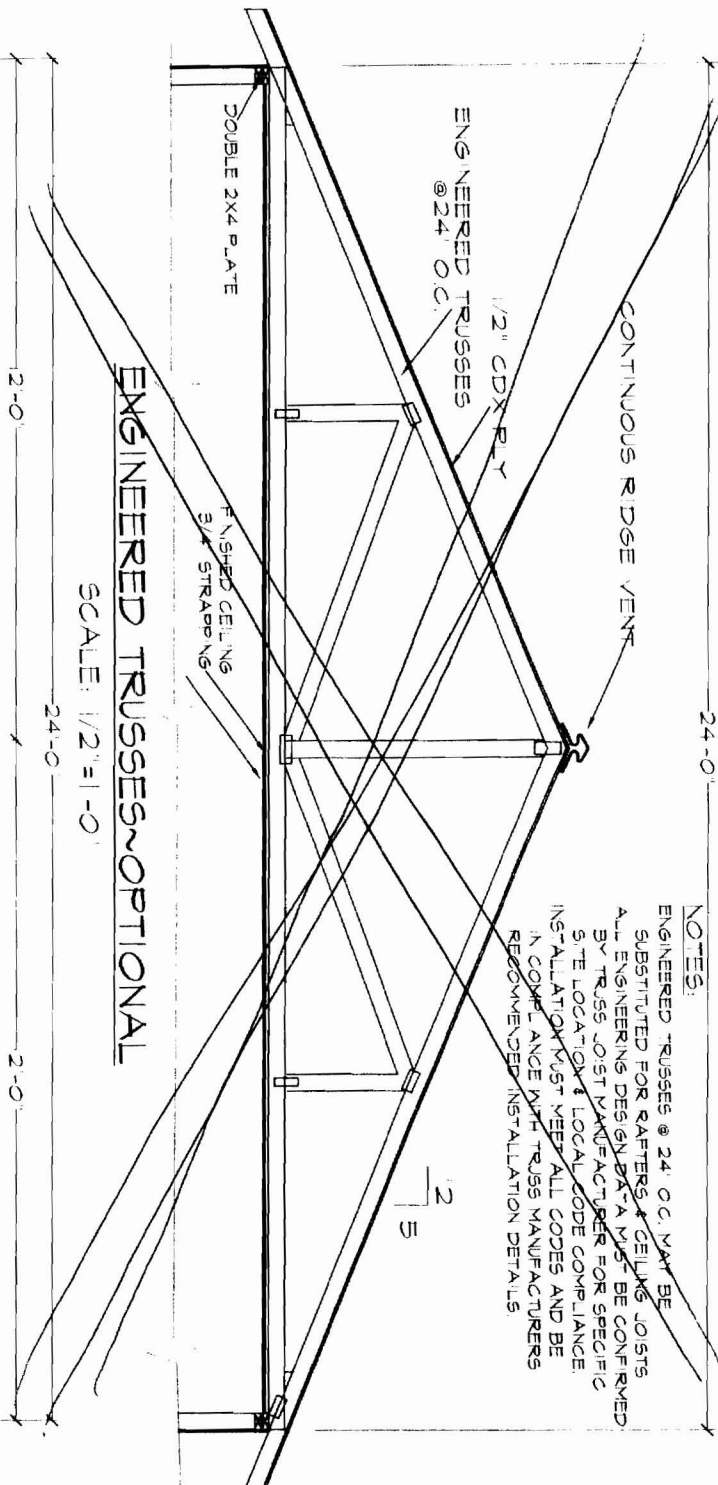

NOTES:  
ENGINEERED TRUSSES @ 24" O.C. MAY BE SUBSTITUTED FOR RAFTERS & CEILING JOISTS. ALL ENGINEERING DESIGN BY A MUST BE CONFIRMED BY TRUSS JOIST MANUFACTURER FOR SPECIFIC SITE LOCATION & LOCAL CODE COMPLIANCE. INSTALLATION MUST MEET ALL CODES AND BE IN COMPLIANCE WITH TRUSS MANUFACTURER'S RECOMMENDED INSTALLATION DETAILS.

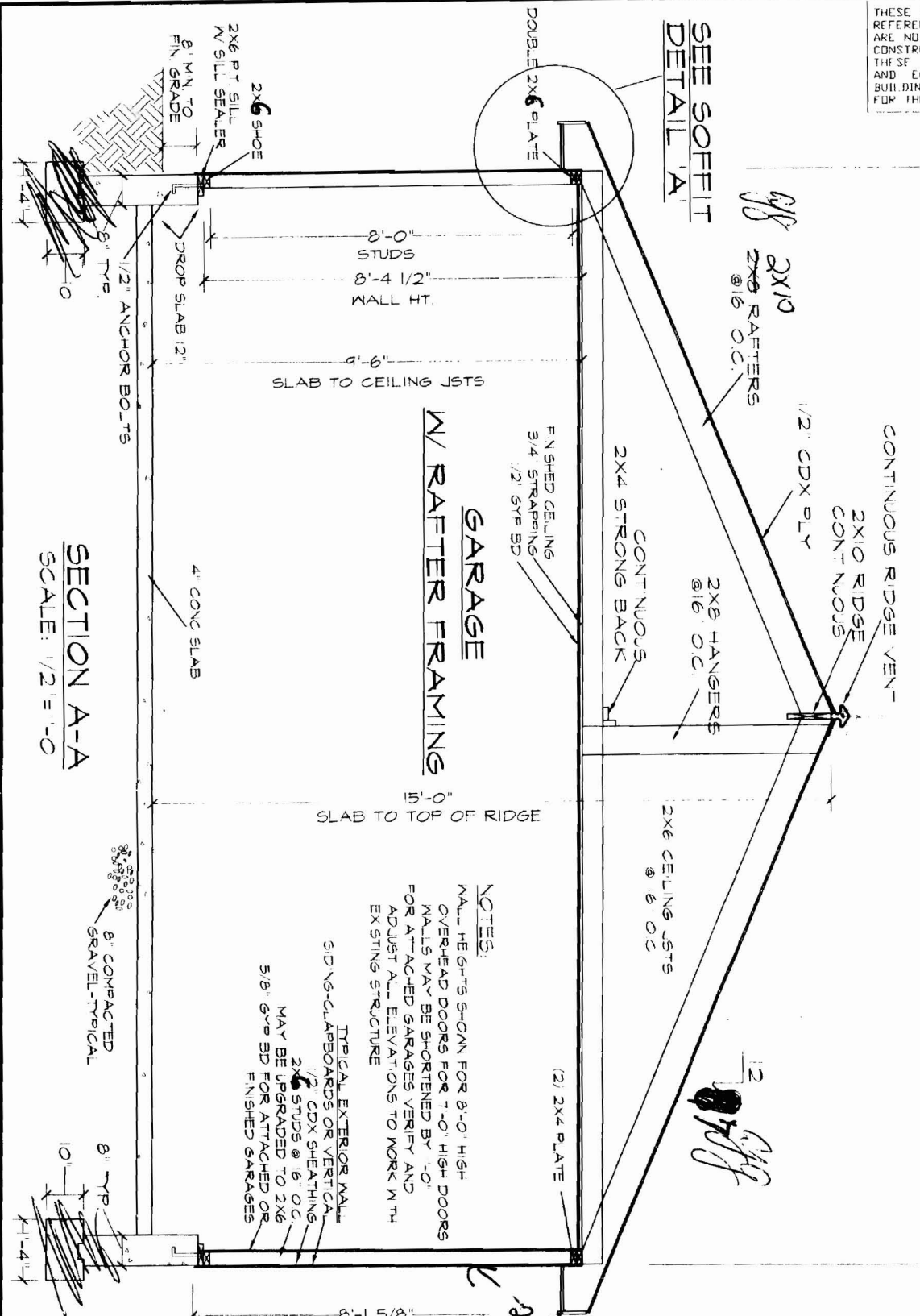
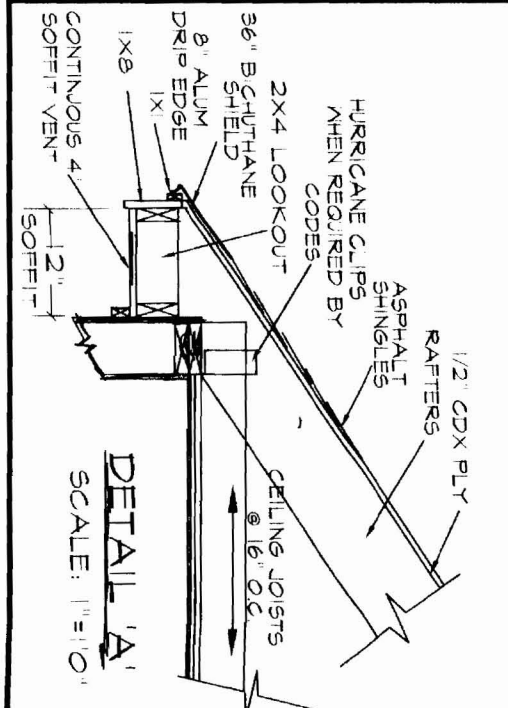

NOTES:  
ALL THE GUTS S-CAN FOR 8'-0" HIGH OVERHEAD DOORS FOR 7'-0" HIGH DOORS. WALLS MAY BE SHORTENED BY 1'-0" FOR ATTACHED GARAGES. VERIFY AND ADJUST ALL ELEVATIONS TO WORK WITH EXISTING STRUCTURE.

TYPICAL EXTERIOR WALL SIDING-CLAPBOARDS OR VERTICAL 1/2" CDX SHEATHING 2x6 STUDS @ 16" O.C. MAY BE UPGRADED TO 2x6 5/8" GYP BD FOR ATTACHED OR FINISHED GARAGES.

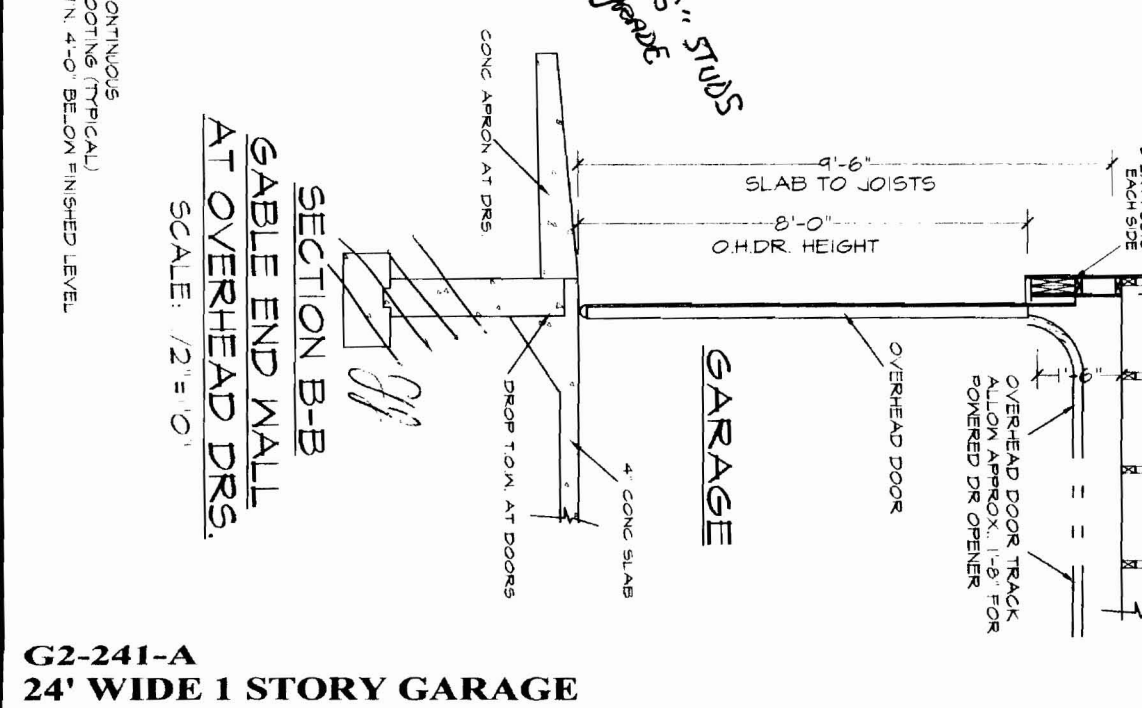

G2-241-A  
24' WIDE 1 STORY GARAGE

DRAWING NUMBER: <b>A-4</b>	PROJECT 2 BAY GARAGE ~ 1 STORY	PLOTS/SCALE: 0.25" = 1' DATE: 9/19/98 FILE: G2-241A REVISED: 10/07	COPYRIGHT 2000 CADSMITH STUDIO UNAUTHORIZED USE, SALE, OR REPRODUCTION PROHIBITED BY FEDERAL LAW	<b>CADSmith Studio LLC</b> Box 525 Milford, NH 03055-0525 TEL: 603-673-6905 ~ www.cadsmith.com
-------------------------------	-----------------------------------	---	---	--