

Detail of Walls
1" Scale

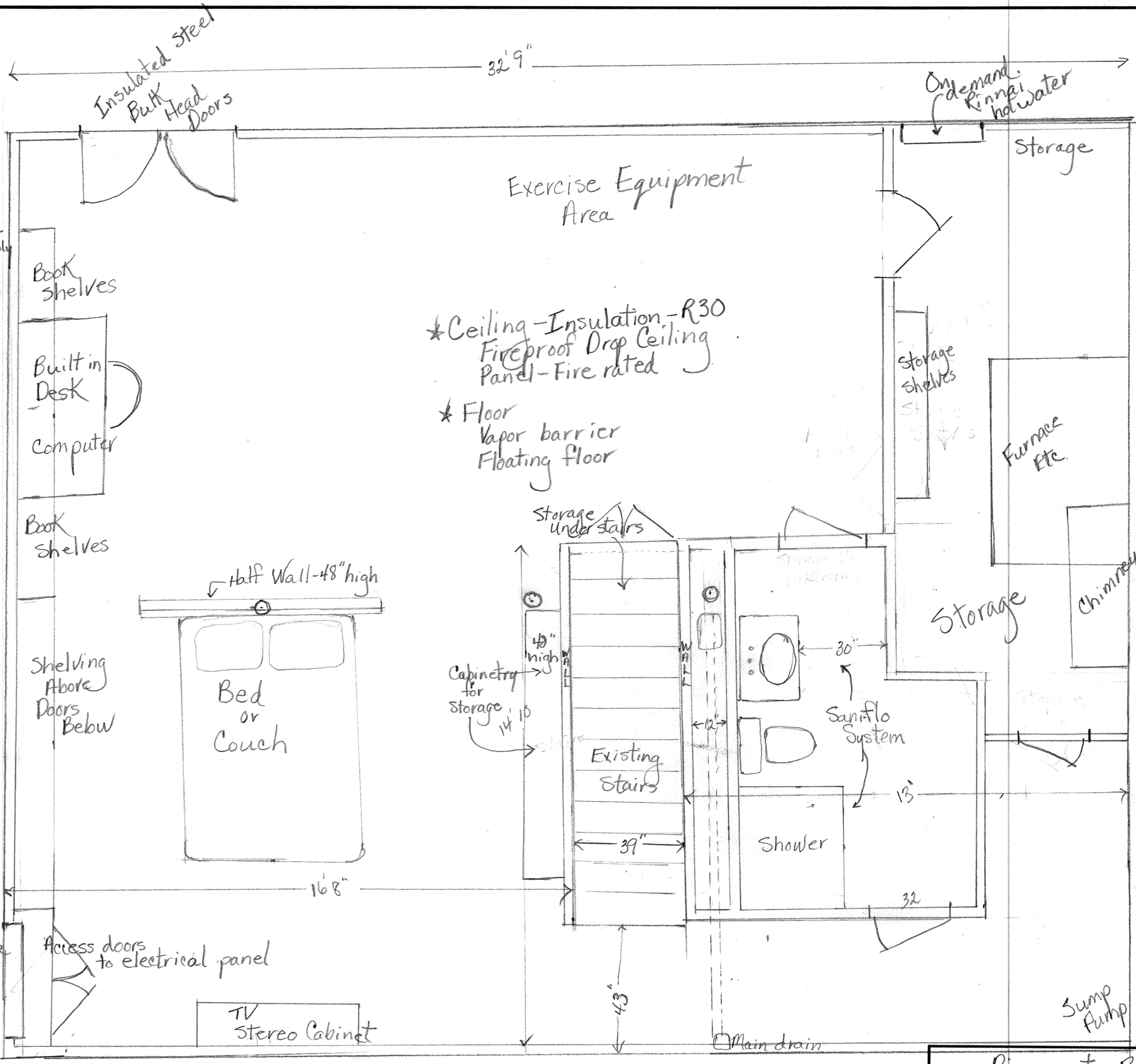
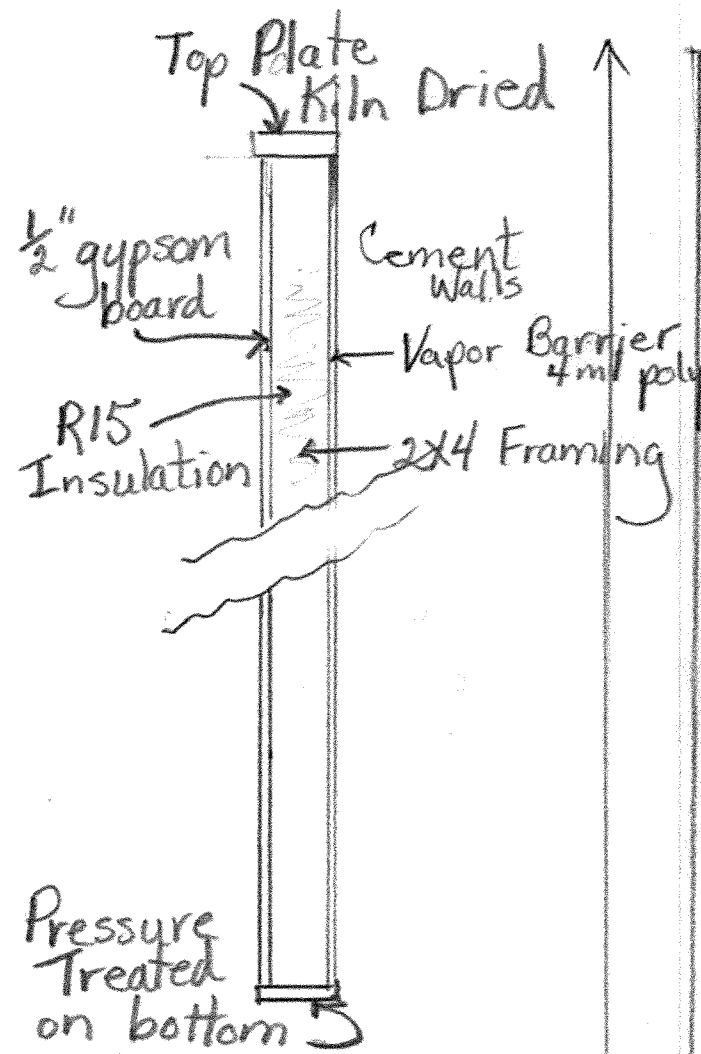

- * Ceiling - Insulation - R30
- Fireproof Drop Ceiling Panel - Fire rated
- * Floor Vapor barrier Floating floor

Basement Renovation		
SCALE: 1/2"	APPROVED BY:	DRAWN BY: gpc
DATE: 7/29/2013		REVISED:
Santiago Residence		
Portland, Maine		DRAWING NUMBER