

City of Portland, Maine – Building or Use Permit Application 389 Congress Street, 04101, Tel: (207) 874-8703, FAX: 874-8716

Location of Construction: 94 Frost St		Owner: Raoul & Janet Pelletier		Phone: 774-9368		Permit No: 940882	
Owner Address: SAA 04102		Leasee/Buyer's Name:		Phone:		Business Name: Mary Gresik	
Contractor Name:		Address:		Phone:		Permit Issued: AUG 23 1994	
Past Use: 1-fam		Proposed Use: 1-fam w/new steps		COST OF WORK: \$ 4,000.		PERMIT FEE: \$ 40.00	
				FIRE DEPT. <input type="checkbox"/> Approved <input type="checkbox"/> Denied		INSPECTION: Use Group: Type:	
				Signature:		Signature:	
Proposed Project Description: install new granite steps				PEDESTRIAN ACTIVITIES DISTRICT (P.U.D.)		Zone: CBL: PORTLAND	
				Action: Approved <input type="checkbox"/> Approved with Conditions: <input type="checkbox"/> Denied <input type="checkbox"/>		Zoning Approval: Special Zone or Reviews: <input type="checkbox"/> Shoreland <input type="checkbox"/> Wetland <input type="checkbox"/> Flood Zone <input type="checkbox"/> Subdivision <input type="checkbox"/> Site Plan maj <input type="checkbox"/> minor <input type="checkbox"/> mm <input type="checkbox"/>	
				Signature:		Date:	

1. This permit application doesn't preclude the Applicant(s) from meeting applicable State and Federal rules.
2. Building permits do not include plumbing, septic or electrical work.
3. Building permits are void if work is not started within six (6) months of the date of issuance. False information may invalidate a building permit and stop all work..

CERTIFICATION

I hereby certify that I am the owner of record of the named property, or that the proposed work is authorized by the owner of record and that I have been authorized by the owner to make this application as his authorized agent and I agree to conform to all applicable laws of this jurisdiction. In addition, if a permit for work described in the application issued, I certify that the code official's authorized representative shall have the authority to enter all areas covered by such permit at any reasonable hour to enforce the provisions of the code(s) applicable to such permit

19 August 1994

SIGNATURE OF APPLICANT Janet Pelletier ADDRESS: DATE: PHONE:

RESPONSIBLE PERSON IN CHARGE OF WORK, TITLE PHONE:

White-Permit Desk Green-Assessor's Canary-D.P.W. Pink-Public File Ivory Card-Inspector

Action:
 Approved
 Approved with Conditions
 Denied

Date: 8/19/94

CEO DISTRICT 4

COMMENTS

Done w/out Insp.

	Type	Inspection Record	Date
Foundation:	_____	_____	_____
Framing:	_____	_____	_____
Plumbing:	_____	_____	_____
Final:	_____	_____	_____
Other:	_____	_____	_____

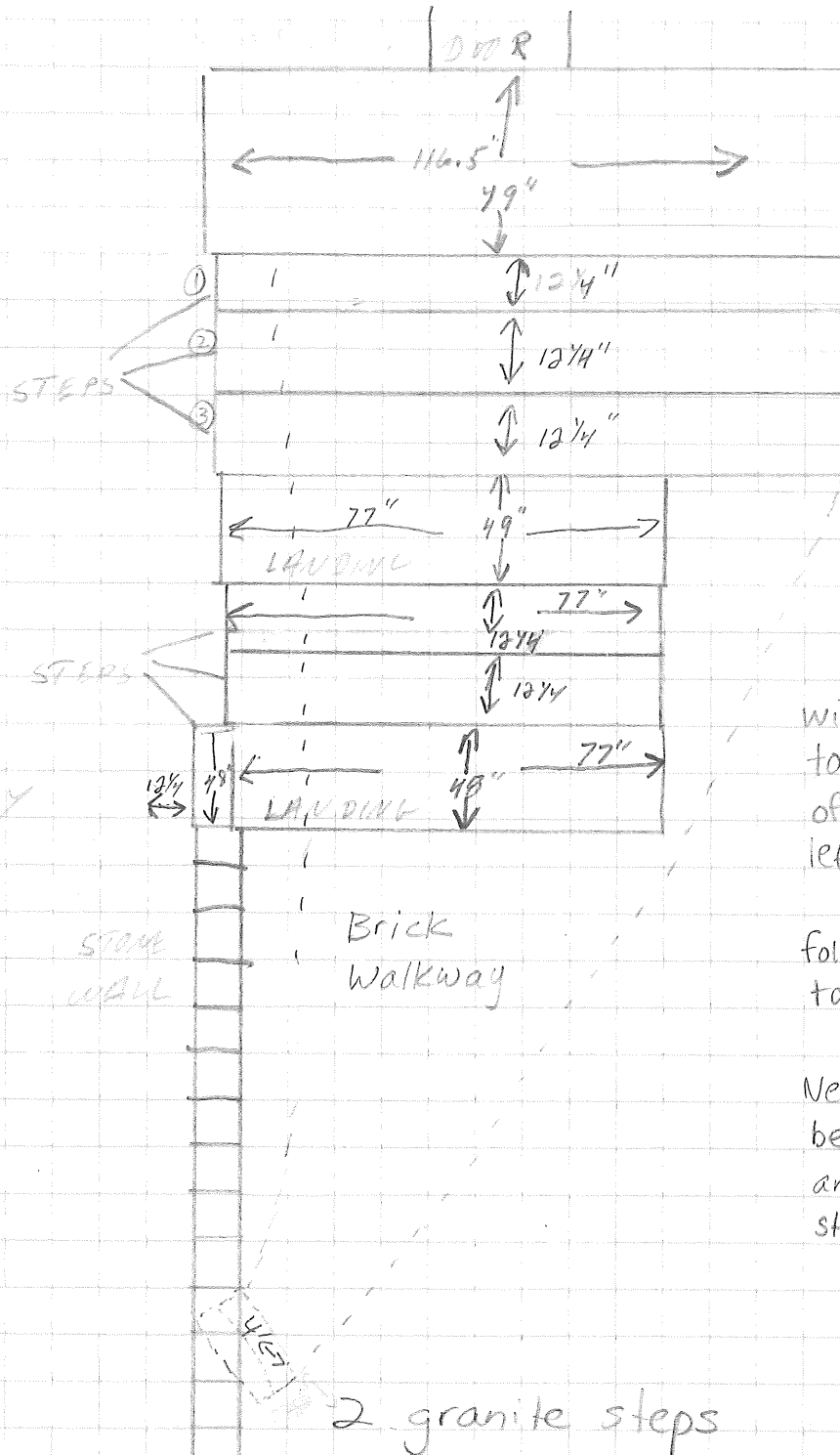
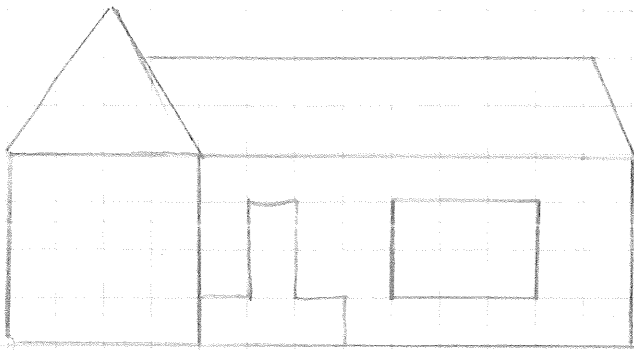

Granite Landing

3 granite steps

51" from ground to top of step ②

Existing rail is 30" high

122" left side

DRIVEWAY

STONE WALL

Brick Walkway

new stone wall will slope from step 2 to new steps at bottom of brick walkway on the left side.

New stone wall will follow from granite landing to bottom of step 3 on right.

New alum. or iron rail will be approx 18' on left side and 6' on right side of steps

2 granite steps