

923717

Permit # _____ City of _____ BUILDING PERMIT APPLICATION Fee _____ Zone _____ Map # _____ Lot# _____

Please fill out any part which applies to job. Proper plans must accompany form.

PERMIT ISSUED
MAY 29 1992
CITY OF PORTLAND
Public
Private

Owner: _____ Phone # _____
 Address: _____
 LOCATION OF CONSTRUCTION _____
 Contractor: _____ Sub.: _____
 Address: _____ Phone # _____
 Est. Construction Cost: _____ Proposed Use: _____
 Past Use: _____
 # of Existing Res. Units _____ # of New Res. Units _____
 Building Dimensions L _____ W _____ Total Sq. Ft. _____
 # Stories: _____ # Bedrooms _____ Lot Size: _____
 Is Proposed Use: Seasonal _____ Condominium _____ Conversion _____
 Explain Conversion _____
 * construct addition - 12'x12'

For Official Use Only
 Date _____ Subdivision: _____
 Inside Fire Limits _____ Name: _____
 Bldg Code _____ Lot: _____
 Time Limit _____ Ownership: _____
 Estimated Cost _____

Zoning: R-3 195-B-14
 Street Frontage Provided: _____
 Provided Setbacks: Front _____ Back _____ Side _____
 Review Required:
 Zoning Board Approval: Yes _____ No _____ Date: _____
 Planning Board Approval: Yes _____ No _____ Date: _____
 Conditional Use: _____ Variance _____ Site Plan _____ Subdivision _____
 Shoreland Zoning Yes _____ No _____ Floodplain Yes _____ No _____
 Special Exception _____
 Other (Explain) _____

Foundation:
 1. Type of Soil: _____
 2. Set Backs - Front _____ Rear _____ Side(s) _____
 3. Footings Size: _____
 4. Foundation Size: _____
 5. Other _____

Floor:
 1. Sills Size: _____ Sills must be anchored.
 2. Girder Size: _____
 3. Lally Column Spacing: _____ Size: _____
 4. Joists Size: _____ Spacing 16" O.C.
 5. Bridging Type: _____ Size: _____
 6. Floor Sheathing Type: _____ Size: _____
 7. Other Material: _____

Exterior Walls:
 1. Studding Size _____ Spacing _____
 2. No. windows _____
 3. No. Doors _____
 4. Header Sizes _____ Span(s) _____
 5. Bracing: Yes _____ No _____
 6. Corner Posts Size _____
 7. Insulation Type _____ Size _____
 8. Sheathing Type _____ Size _____
 9. Siding Type _____ Weather Exposure _____
 10. Masonry Materials _____
 11. Metal Materials _____

Interior Walls:
 1. Studding Size _____ Spacing _____
 2. Header Sizes _____ Span(s) _____
 3. Wall Covering Type _____
 4. Fire Wall if required _____
 5. Other Materials _____

Ceiling:
 1. Ceiling Joists Size: _____
 2. Ceiling Strapping Size _____ Spacing _____
 3. Type Ceilings: _____
 4. Insulation Type _____ Size _____
 5. Ceiling Height: _____
 Not in District nor Landmark.
 Does not require review.
 Requires Review.
 Action: _____ Approved.

Roof:
 1. Truss or Rafter Size _____ Span _____
 2. Sheathing Type _____ Size _____
 3. Roof Covering Type _____
 Approved with Conditions.
 Denied.

Chimneys:
 Type: _____ Number of Fire Places _____
 Signature: _____

Heating:
 Type of Heat: _____

Electrical:
 Service Entrance Size: _____ Smoke Detector Required Yes _____ No _____

Plumbing:
 1. Approval of soil test if required Yes _____ No _____
 2. No. of Tubs or Showers _____
 3. No. of Flushes _____
 4. No. of Lavatories _____
 5. No. of Other Fixtures _____

Swimming Pools:
 1. Type: _____
 2. Pool Size: _____ x _____
 3. Must conform to National Electrical Code and State Law.

Permit Received By Louise E. Chase

Signature of Applicant Thomas Kane Date 5/29/92

CEO's District 4

CONTINUED TO REVERSE SIDE

Ivory Tag - CEO

White - Tax Assessor

PERMIT ISSUED WITH REQUIREMENTS

PERMIT ISSUED WITH REQUIREMENTS

PERMIT ISSUED WITH REQUIREMENTS

PLOT PLAN



FEES (Breakdown From Front)
 Base Fee \$ 230 -
 Subdivision Fee \$ _____
 Site Plan Review Fee \$ _____
 Other Fees \$ _____
 (Explain) _____
 Late Fee \$ _____

Type	Inspection Record	Date
10/13 Never Called - work complete		/ /
		/ /
		/ /
		/ /
		/ /

COMMENTS 6/10/92 -

CERTIFICATION

I hereby certify that I am the owner of record of the named property, or that the proposed work is authorized by the owner of record and that I have been authorized by the owner to make this application as has authorized agent and I agree to conform to all applicable laws of this jurisdiction. In addition, if a permit for work described in this application is issued, I certify that the code official or the code official's authorized representative shall have the authority to enter areas covered by such permit at any reasonable hour to enforce the provisions of the code(s) applicable to such permit.

[Signature] #4 71 Chesley Ave. Portland 997 7908
 SIGNATURE OF APPLICANT ADDRESS PHONE NO.

RESPONSIBLE PERSON IN CHARGE OF WORK, TITLE PHONE NO.

BUILDING PERMIT REPORT

ADDRESS: 60 Riverside ST. DATE: 29/may/92
REASON FOR PERMIT: Raise Structure To place Foundation
& Construct a 12'x12' addition
BUILDING OWNER: Richard & Mola Urban
CONTRACTOR: Thomas Kane ASSOC
PERMIT APPLICANT: _____
APPROVED: *1

CONDITION OF APPROVAL:

- X 1.) Before concrete for foundation is placed, approvals from ~~Public Works~~ and Inspection Services must be obtained.
- 2.) Precaution must be taken to protect concrete from freezing.
- 3.) All vertical openings shall be enclosed with construction having a fire rating of at least one(1) hour, including fire doors with self-closers.
- 4.) Each apartment shall have access to two(2) separate, remote and approved means of egress. A single exit is acceptable when it exits directly from the apartment to the building exterior with no communications to other apartment units.
- 5.) The boiler shall be protected by enclosing with one(1) hour fire rated construction including fire doors and ceiling, or by providing automatic extinguishment. Sprinkler piping serving not more than six sprinklers may be connected to a domestic water supply system having a capacity sufficient to provide 0.15 gallons per minute, per square foot of floor throughout the entire area. An INDICATING shut-off valve shall be installed in an accessible location between the sprinkler and the connection to the domestic water supply. Minimum pipe size shall be 3/4 inch copper or 1 inch steel. Maximum coverage area of a residential sprinkler is 144 square feet per sprinkler.
- X 6.) Every sleeping room below the fourth story in buildings of Use Groups R and I-1 shall have at least one operable window or exterior door approved for emergency egress or rescue. The units must be operable from the inside opening without the use of separate tools. Where windows are provided as a means of egress or rescue, they shall have a sill height not more than 44 inches (1118 mm) above the floor. All egress or rescue windows from sleeping rooms must have minimum net clear openings of 5.7 square feet (0.53m²). The minimum net clear opening height dimension shall be 24 inches (610 mm). The minimum net clear opening width dimension shall be 20 inches (508 mm).
- X 7.) All single and multiple-station smoke detectors shall be of an approved type and shall be installed in accordance with the provisions of the building code (BOCA National Building Code 1990, and N.F.P.A. 74).

8.) Private garages located beneath rooms in buildings of Use Groups R-1, R-2, R-3 or I-1 shall have walls, partitions, floors and ceilings separating the garage space from the adjacent interior spaces constructed of not less than 1-hour fire-resistance rating. Attached private garages shall be completely separated from the adjacent interior spaces and the attic area by means of 1/2-inch gypsum board or equivalent applied to the garage side. The sills of all door openings between the garage and adjacent interior spaces shall be raised not less than 4 inches (102 mm) above the garage floor. The door opening protectives shall be 1 3/4-inch solid core wood doors or approved equivalent.

* 9.) A guardrail system located near the open side of deck or elevated walking surfaces shall be constructed. Guards in buildings of Use Group R-3 shall be not less than 36 inches in height. Open guards shall have intermediate rails, balusters or other construction such that a sphere with a diameter of 4 inches cannot pass through any opening. Handrails on stairs shall be no less than 34 inches nor more than 38 inches. Handrails within individual dwelling units shall not be less than 30 inches nor more than 38 inches.

10.) Section 25-135 of the Municipal Code for the City of Portland states: "No person or utility shall be granted a permit to excavate or open any street or sidewalk from the time of November 15 of each year to April 15 of the following year.

11.) The builder of a facility to which Section 4594-C of the Maine State Human Rights Act, Title 5 M.R.S.A. refers, shall obtain a certification from a design professional that the plans of the facility meet the standards of construction required by this section. Prior to commencing construction of the facility, the builder shall submit the certification to the Division of Inspection Services.

Sincerely,

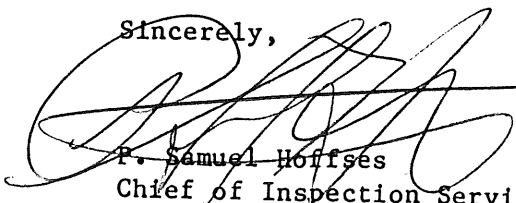
F. Samuel Hoffses
Chief of Inspection Services

/el
11/16/88
11/27/90
8/14/91

18 230.

Rick & Nola Urban
60 Riverview St.
Portland

2x10 Ridge

RECEIVED

MAY 28 1992

DEPT OF BUILDING PERMITS
CITY OF PORTLAND

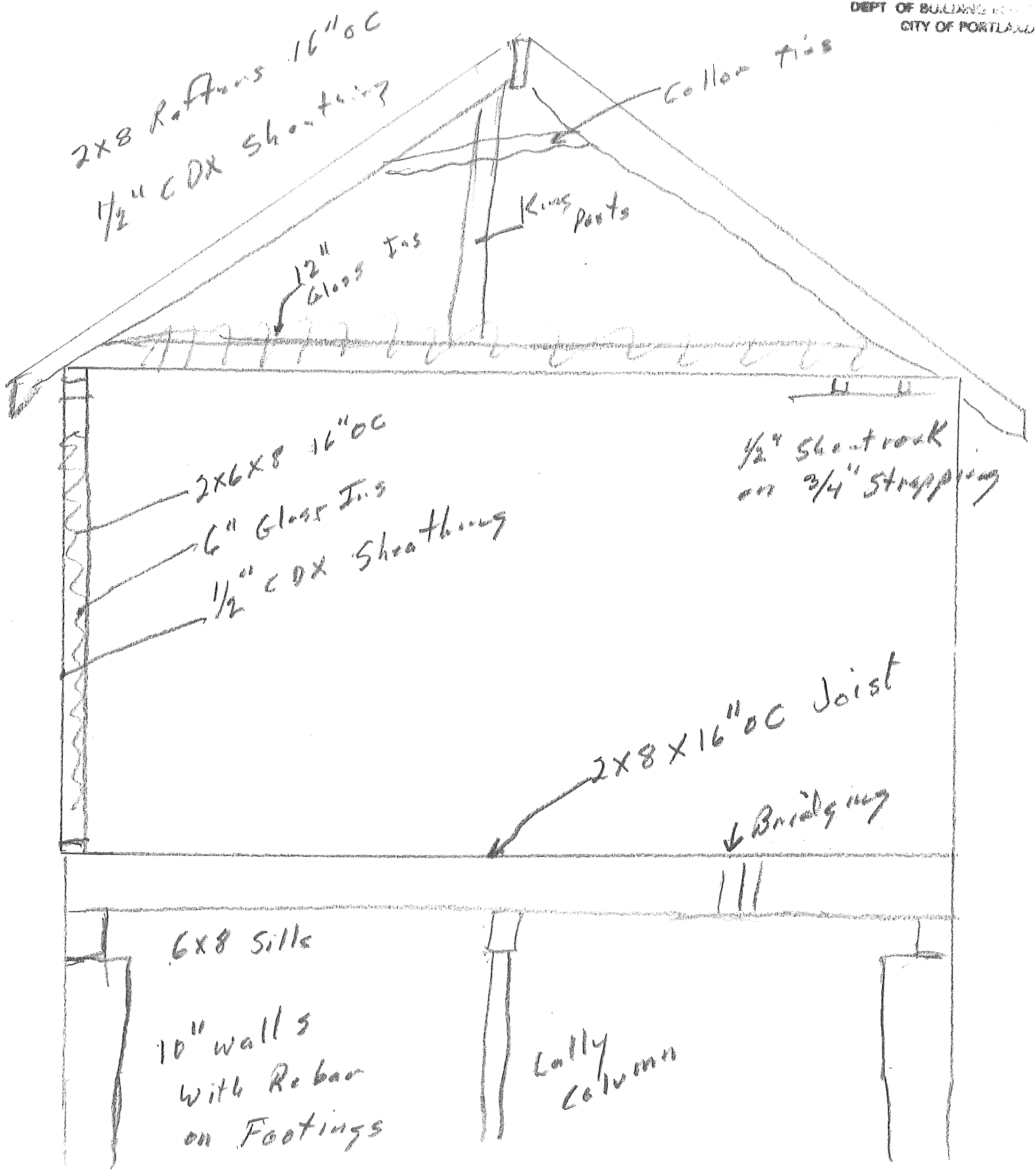

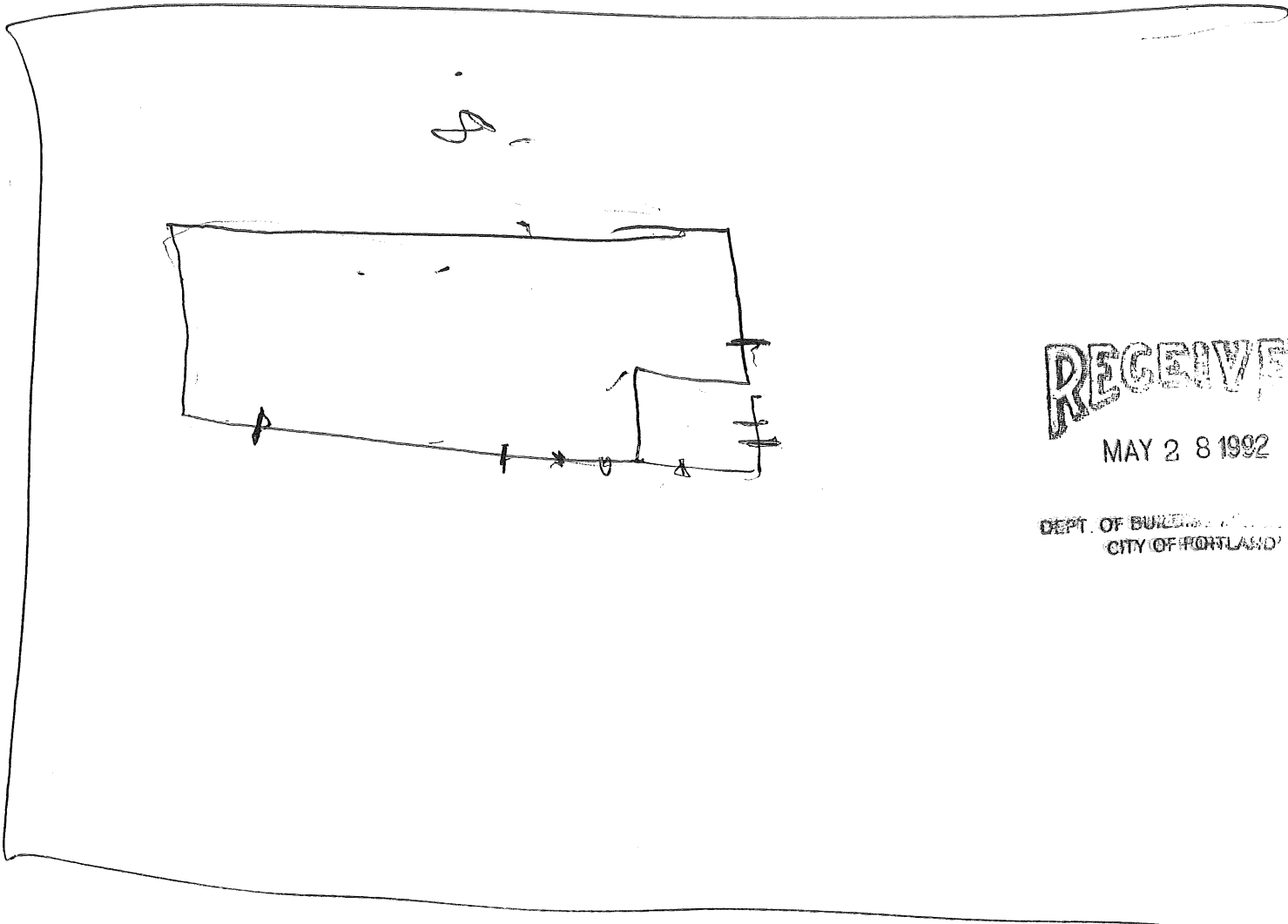

RECEIVED

MAY 28 1992

DEPT. OF BUILDINGS & PERMITS
CITY OF PORTLAND

Lot # 28

Contractor Thomas Kunk Assoc.
71 Claxley Ave
Portland 04103
797 7908

RECEIVED

MAY 28 1992

DEPT OF BUILDING INSPECTION
CITY OF PORTLAND

110'

115'

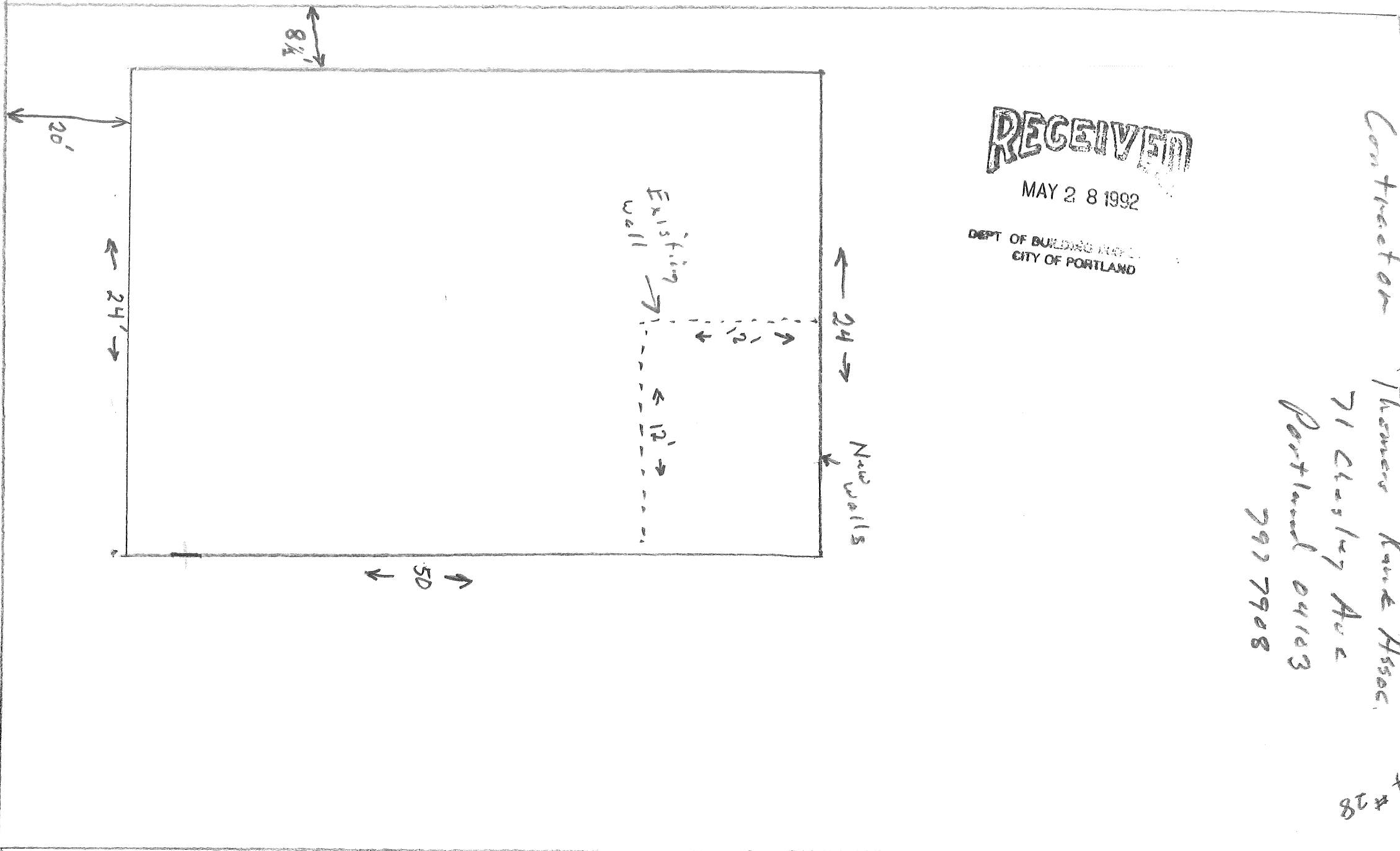

Rick F Noh Urban
60 Riverside St.

RIVERVIEW

BANCROFT

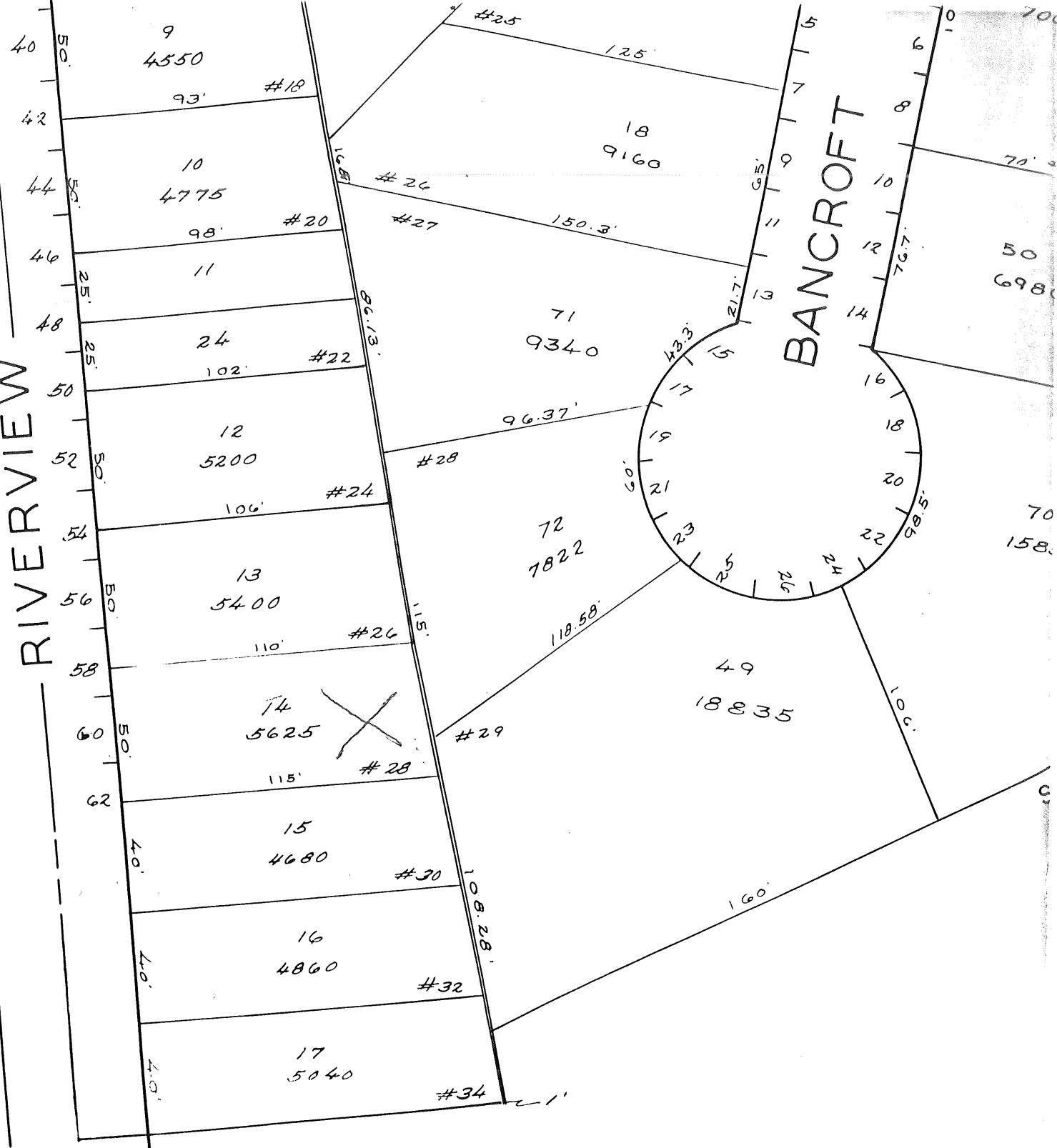

DEPT. OF BUILDINGS AND PERMITS
CITY OF PORTLAND

MAY 28 1992

RECEIVED

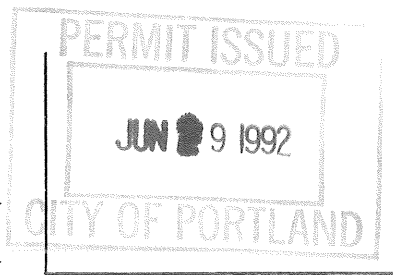

APPLICATION FOR AMENDMENT TO PERMIT



Amendment No. 1

Portland, Maine, 6-26-92

110-B-591

To the INSPECTOR OF BUILDINGS, PORTLAND, MAINE

The undersigned hereby applies for amendment to Permit No. 92-223717 pertaining to the building or structure comprised in the original application in accordance with the Laws of the State of Maine, the Building Code and Zoning Ordinance of the City of Portland, plans and specifications, if any, submitted herewith, and the following specifications:

Location 60 Riverview St Within Fire Limits? _____ Dist. No. _____

Owner's name and address ~~XXXXXXXXXX~~ Richard & Nola Urban Telephone ~~XXXXXXXX~~ _____

Lessee's name and address _____ Telephone _____

Contractor's name and address Thomas Kane Assoc, 71 Chesley Ave, Portland, Me Telephone 797-7908

Architect _____ Plans filed _____ No. of sheets _____

Proposed use of building 1-fam No. families _____

Last use _____ No. families _____

Increased cost of work \$175.00 Additional fee \$25.00

Description of Proposed Work

Reattach owners existing sun deck



Details of New Work

Is any plumbing involved in this work? _____ Is any electrical work involved in this work? _____

Height average grade to top of plate _____ Height average grade to highest point of roof _____

Size, front _____ depth _____ No. stories _____ solid or filled land? _____ earth or rock? _____

Material of foundation _____ Thickness, top _____ bottom _____ cellar _____

Material of underpinning _____ Height _____ Thickness _____

Kind of roof _____ Rise per foot _____ Roof covering _____

No. of chimneys _____ Material of chimneys _____ of lining _____

Framing lumber — Kind _____ Dressed or full size? _____

Corner posts _____ Sills _____ Girt or ledger board? _____ Size _____

Girders _____ Size _____ Columns under girders _____ Size _____ Max. on centers _____

Studs (outside walls and carrying partitions) 2x4-16" O.C. Bridging in every floor and flat roof span over 8 feet.

Joints and rafters: 1st floor _____, 2nd _____, 3rd _____, roof _____

On centers: 1st floor _____, 2nd _____, 3rd _____, roof _____

Maximum span: 1st floor _____, 2nd _____, 3rd _____, roof _____

Approved: _____

Signature of Owner [Signature]

Approved: _____

Inspector of Buildings

INSPECTION COPY — WHITE
APPLICANT'S COPY — YELLOW

FILE COPY — PINK
ASSESSOR'S COPY — GOLDEN

4

Come home to quality.

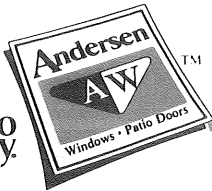

Andersen

SALES REPRESENTATIVE
JEFFREY A. ROTH

14 OAKWOOD DR.
GORHAM, ME 04038

Supplement to Existing Permit
Rick & Nola Urban 60 Riverview

DATE: 6/26/92 JOB:

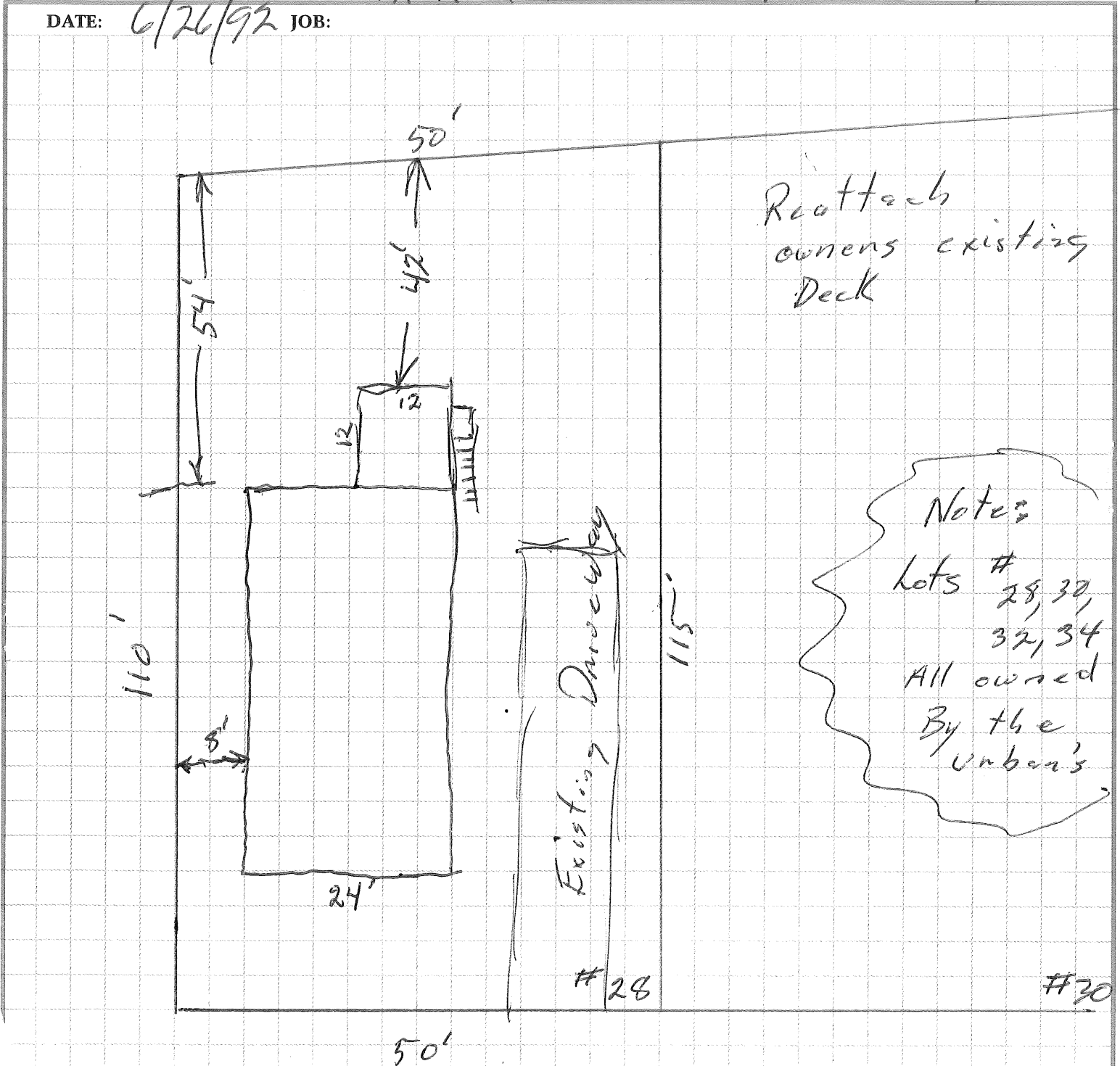

Reattach owners existing Deck

Notes:

Lots # 28, 30,
32, 34
All owned
By the
Urban's