

Marge Schmuckal - 28 Riverview St, Revised Plans

From: Conor Beliveau <conorbeliveau@gmail.com>
To: <mes@portlandmaine.gov>
Date: 8/15/2013 9:47 PM
Subject: 28 Riverview St, Revised Plans
Attachments: C1 - revised site plan.pdf; A2 - revised floor plans.pdf

195-B-B

Marge --

Attached you will find the revised site plan and floor plan for our shed/sauna at my home at 28 Riverview St.

We made the necessary square footage and setback changes that Ann laid out just before she left the office and they are included on these plans.

Please let me know if you need anything else from me.

Thanks,

Conor Beliveau
624-2349

--

Conor Beliveau
Sales Agent RE/MAX Capital
Licensed to sell Real Estate in Maine
(207) 624-2349

RECEIVED
AUG 16 2013
Dept. of Building Inspections
City of Portland Maine

SAUNA DESIGN @
28 RIVERVIEW ST.
PORTLAND MAINE

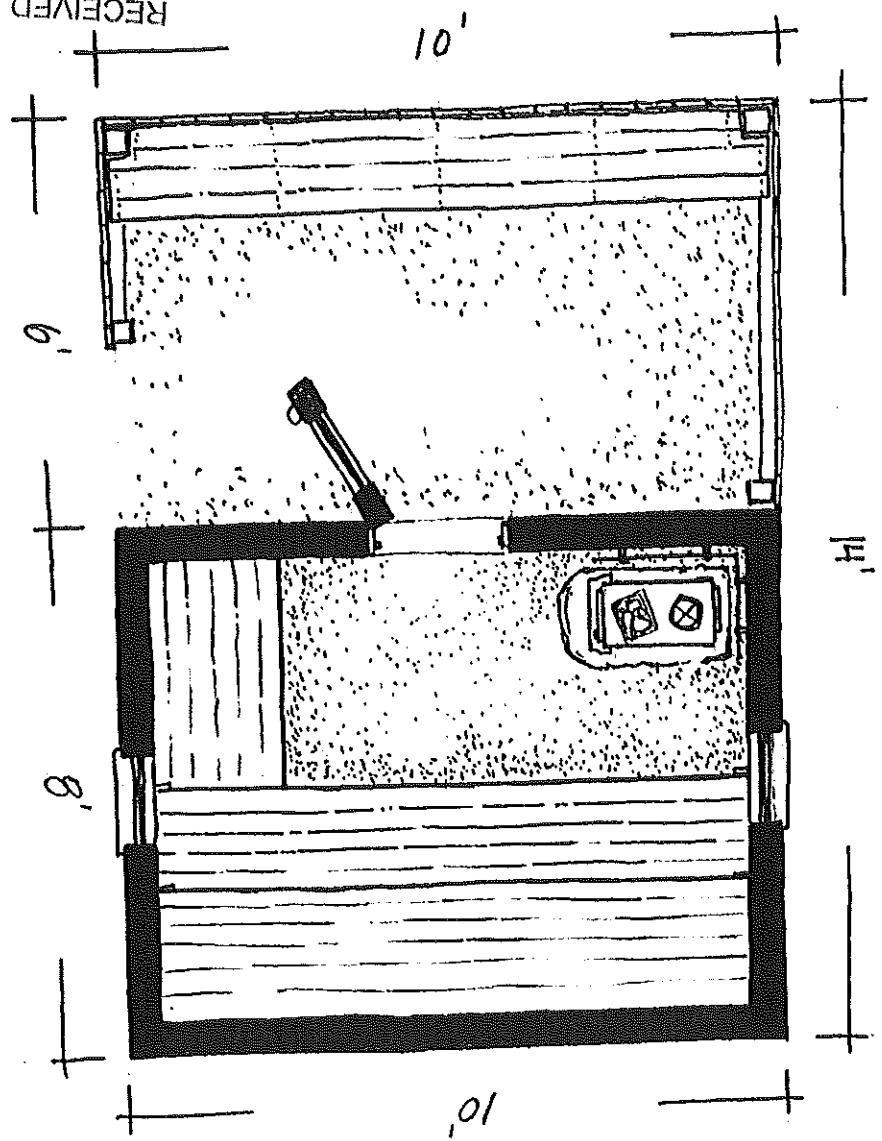

PLAN VIEW
SCALE 1/2" = 1'

RECEIVED
AUG 16 2013

Dept. of Building Inspections
City of Portland Maine