

**City of Portland, Maine - Building or Use Permit Application**

389 Congress Street, 04101 Tel: (207) 874-8703, Fax: (207) 874-8716

**PERMIT ISSUED**

|                      |                            |                     |
|----------------------|----------------------------|---------------------|
| Permit No:<br>011179 | Issue Date:<br>SEP 25 2001 | CBL:<br>194 C060001 |
|----------------------|----------------------------|---------------------|

|   |                                      |  |                     |
|---|--------------------------------------|--|---------------------|
| <b>Location of Construction:</b><br>12 Eastfield Rd | <b>Owner Name:</b><br>Ball Susan E & | <b>Owner Address:</b><br>12 Eastfield Rd<br>CITY OF PORTLAND | <b>Phone:</b>       |
| <b>Business Name:</b><br>n/a                        | <b>Contractor Name:</b><br>n/a       | <b>Contractor Address:</b><br>Portland                       | <b>Phone:</b>       |
| <b>Lessee/Buyer's Name:</b><br>n/a                  | <b>Phone:</b><br>n/a                 | <b>Permit Type:</b><br>Alterations - Dwellings               | <b>Zone:</b><br>R-3 |

|  |  |  |  |                           |
|--|--|--|--|---------------------------|
| <b>Past Use:</b><br>Single Family                                | <b>Proposed Use:</b><br>Single Family / Finish room above garage & 1/2 bath. | <b>Permit Fee:</b><br>\$102.00   | <b>Cost of Work:</b><br>\$13,000.00  | <b>CEO District:</b><br>3 |
| <b>Proposed Project Description:</b><br>Finish room above garage |  | <b>FIRE DEPT:</b><br><input type="checkbox"/> Approved<br><input type="checkbox"/> Denied<br>N/A | <b>INSPECTION:</b><br>Use Group: R-3 Type: SB<br>BOCA 1999<br>Signature: T. Morrison |                           |

|  |       |
|--|-------|
| <b>PEDESTRIAN ACTIVITIES DISTRICT (P.A.D.)</b>   |       |
| Action: <input type="checkbox"/> Approved <input type="checkbox"/> Approved w/Conditions <input type="checkbox"/> Denied | N/A   |
| Signature:   | Date: |

|                               |  |                        |  |
|-------------------------------|--|------------------------|--|
| <b>Permit Taken By:</b><br>gg | <b>Date Applied For:</b><br>09/17/2001 | <b>Zoning Approval</b> |  |
|-------------------------------|--|------------------------|--|

|   |   |   |  |
|---|---|---|--|
| <ol style="list-style-type: none"> <li>This permit application does not preclude the Applicant(s) from meeting applicable State and Federal Rules.</li> <li>Building permits do not include plumbing, septic or electrical work.</li> <li>Building permits are void if work is not started within six (6) months of the date of issuance. False information may invalidate a building permit and stop all work..</li> </ol> | <b>Special Zone or Reviews</b><br><input type="checkbox"/> Shoreland<br><input type="checkbox"/> Wetland<br><input type="checkbox"/> Flood Zone<br><input type="checkbox"/> Subdivision<br><input type="checkbox"/> Site Plan<br>Maj <input type="checkbox"/> Minor <input type="checkbox"/> MM <input type="checkbox"/><br>Date: 9/24/01 | <b>Zoning Appeal</b><br><input type="checkbox"/> Variance<br><input type="checkbox"/> Miscellaneous<br><input type="checkbox"/> Conditional Use<br><input type="checkbox"/> Interpretation<br><input type="checkbox"/> Approved<br><input type="checkbox"/> Denied<br>Date: 9/24/01 | <b>Historic Preservation</b><br><input checked="" type="checkbox"/> Not in District or Landmark<br><input type="checkbox"/> Does Not Require Review<br><input type="checkbox"/> Requires Review<br><input type="checkbox"/> Approved<br><input type="checkbox"/> Approved w/Conditions<br><input type="checkbox"/> Denied<br>Date: 9/24/01 |
|   | OK  |   |  |

**CERTIFICATION**

I hereby certify that I am the owner of record of the named property, or that the proposed work is authorized by the owner of record and that I have been authorized by the owner to make this application as his authorized agent and I agree to conform to all applicable laws of this jurisdiction. In addition, if a permit for work described in the application is issued, I certify that the code official's authorized representative shall have the authority to enter all areas covered by such permit at any reasonable hour to enforce the provision of the code(s) applicable to such permit.

\_\_\_\_\_  
SIGNATURE OF APPLICANT ADDRESS DATE PHONE

\_\_\_\_\_  
RESPONSIBLE PERSON IN CHARGE OF WORK, TITLE DATE PHONE

# All Purpose Building Permit Application

If you or the property owner owes real estate or personal property taxes or user charges on any property within the City, payment arrangements must be made before permits of any kind are accepted.

Location/Address of Construction: 14 Eastfield rd. Portland

|   |                                    |
|---|------------------------------------|
| Total Square Footage of Proposed Structure<br><u>NA</u> | Square Footage of Lot<br><u>NA</u> |
|---|------------------------------------|

|  |                                |                               |
|--|--------------------------------|-------------------------------|
| Tax Assessor's Chart, Block & Lot<br>Chart# <u>194</u> Block# <u>C</u> Lot# <u>060</u> | Owner:<br><u>Bob Quattucci</u> | Telephone:<br><u>879 4233</u> |
|--|--------------------------------|-------------------------------|

|                                     |                                      |  |
|-------------------------------------|--------------------------------------|--|
| Lessee/Buyer's Name (If Applicable) | Applicant name, address & telephone: | Cost Of Work: <u>\$ 13,000.00</u><br>Fee: <u>\$ 100.00</u> |
|-------------------------------------|--------------------------------------|--|

Current use: Storage / unfinished room S/F  
 If the location is currently vacant, what was prior use: Storage  
 Approximately how long has it been vacant: 2.5 years  
 Proposed use: Sitting room  
 Project description: Finish off upstairs above garage  
add half bath

Contractor's name, address & telephone:  
 Who should we contact when the permit is ready: Tony Esposito  
 Mailing address:  
116 mighty st. xx mail  
Gorham Me. 04038 Phone: 839 1444

**IF THE REQUIRED INFORMATION IS NOT INCLUDED IN THE SUBMISSIONS THE PERMIT WILL BE AUTOMATICALLY DENIED AT THE DISCRETION OF THE BUILDING/PLANNING DEPARTMENT, WE MAY REQUIRE ADDITIONAL INFORMATION IN ORDER TO APPROVE THIS PERMIT.**

I hereby certify that I am the Owner of record of the named property, or that the owner of record authorizes the proposed work and that I have been authorized by the owner to make this application as his/her authorized agent. I agree to conform to all applicable laws of this jurisdiction. In addition, if a permit for work described in this application is issued, I certify that the Code Official's authorized representative shall have the authority to enter all areas covered by this permit at any reasonable hour to enforce the provisions of the codes applicable to this permit.

|  |                             |
|--|-----------------------------|
| Signature of applicant: <u>[Signature]</u> | Date: <u>Sept 17 - 2001</u> |
|--|-----------------------------|

**This is not a permit, you may not commence ANY work until the permit is issued**

SEP 19 2001

Gayle 9/19/01

FRONT VIEW OF  
SHELVING ARROUND  
ROOM:

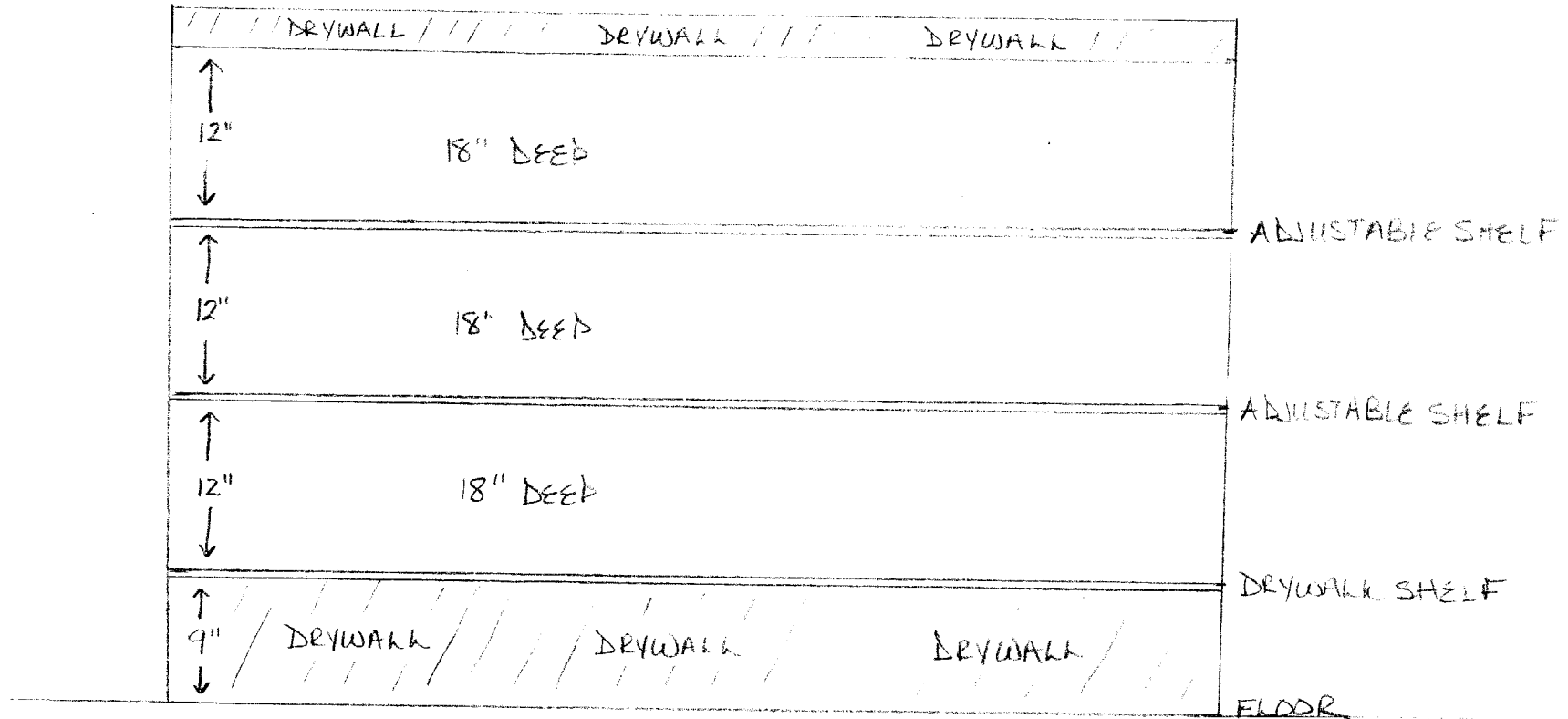

SKYLITES:

(1) 2'2

(2) 30 1/2 x 46 7/8

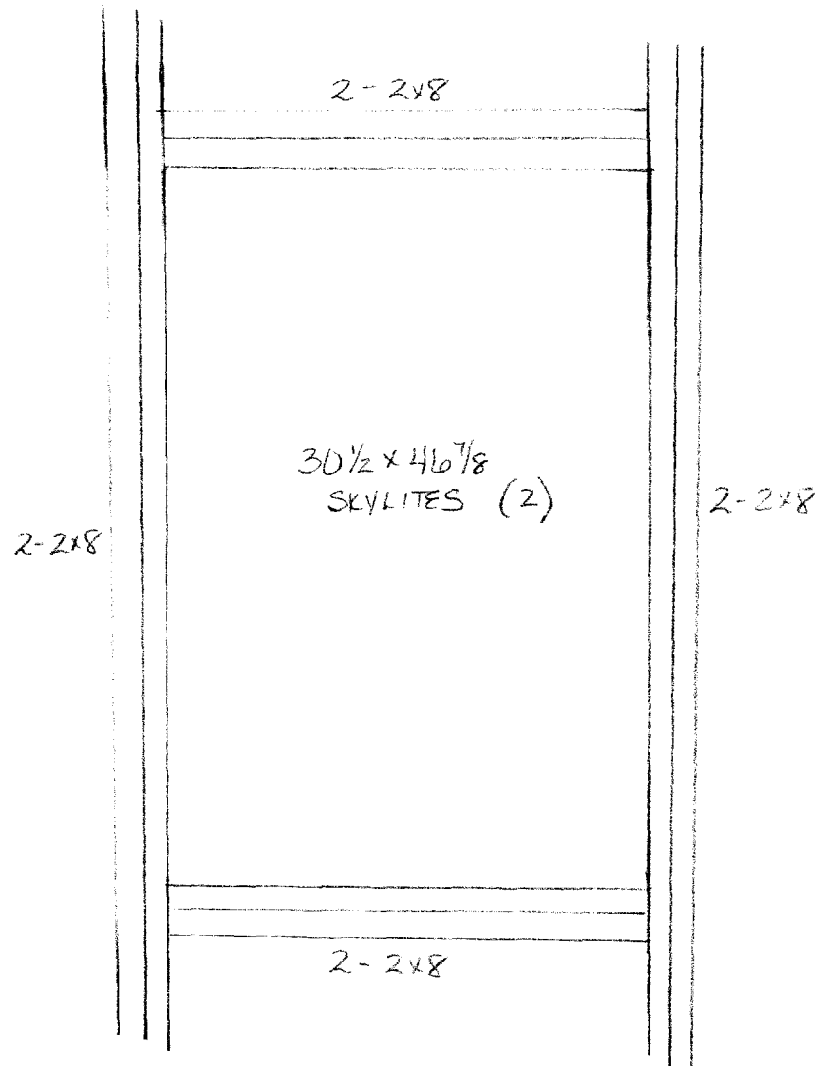
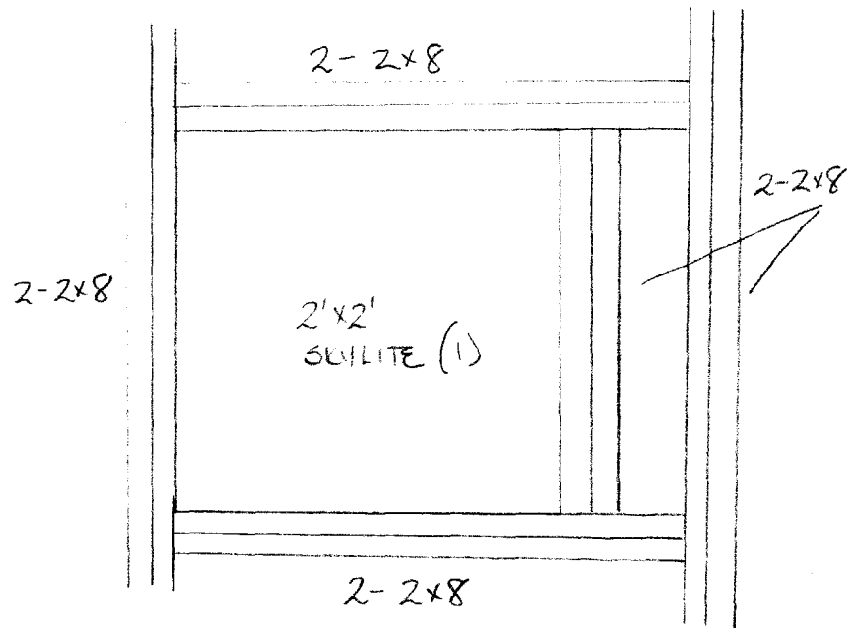

CROSS SECTION

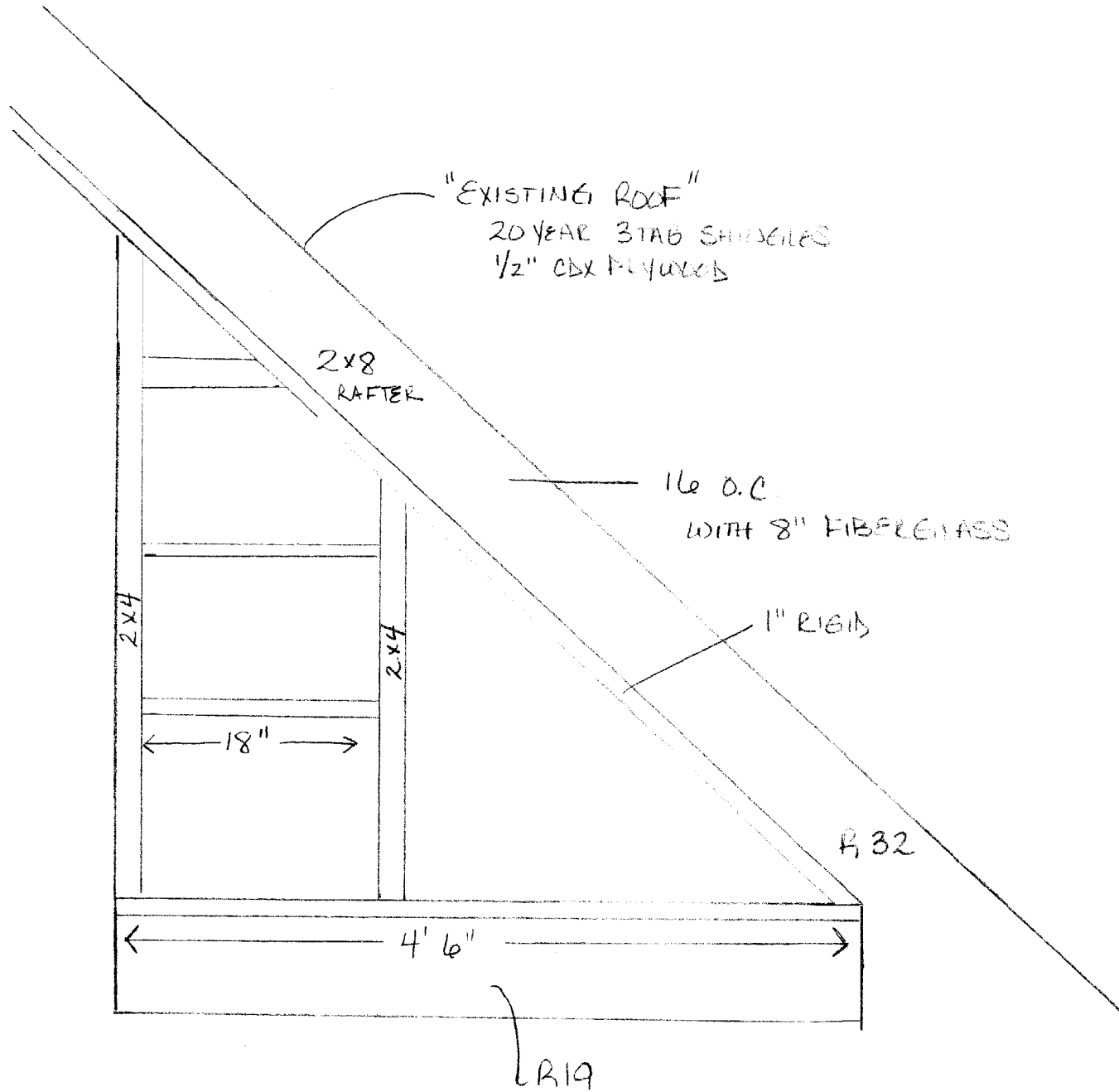

ROOM ABOVE  
EXISTING GARAGE

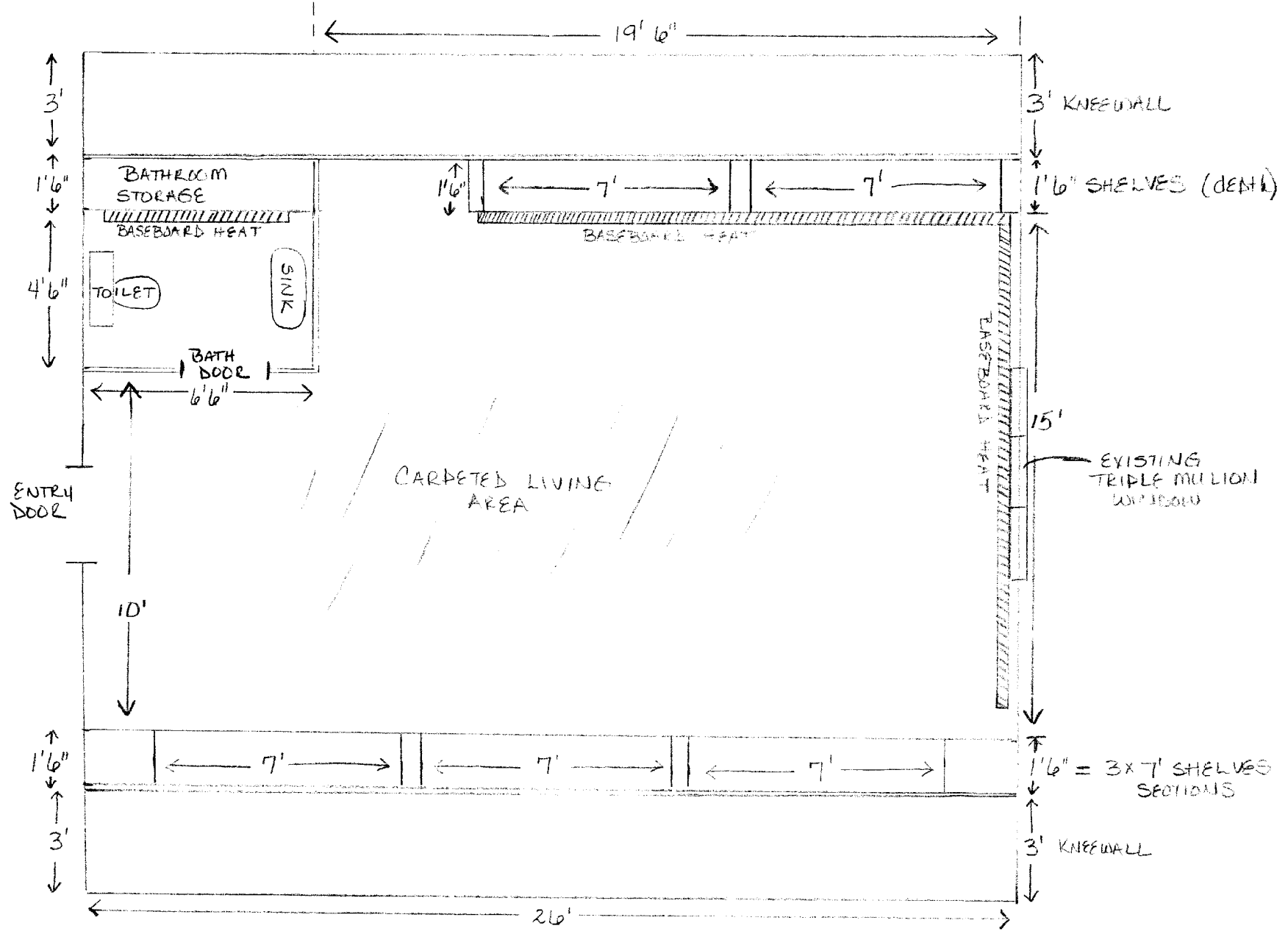

DUPLICATE

GENERAL RECEIPT

# CITY OF PORTLAND, MAINE

DEPARTMENT Inspection DATE 9/19/01  
RECEIVED FROM Robert A. Quattrocchi  
ADDRESS 14 East End Rd.

| UNIT | ITEM                  | REVENUE CODE | DOLLAR AMOUNT |
|------|-----------------------|--------------|---------------|
|      | <u>Building Fee</u>   |              | <u>102.00</u> |
|      | <u>Chert # 2515</u>   |              |               |
|      | <u>CB L 194 C 050</u> |              |               |
|      |                       |              |               |
|      |                       |              |               |
|      |                       |              |               |
|      |                       |              |               |
|      |                       |              |               |

CASH  CHECK  OTHER TOTAL 102.00

RECEIVED BY [Signature]