

Roof Plan
Un-affected by project
Scale: 1/8"=1'-0"

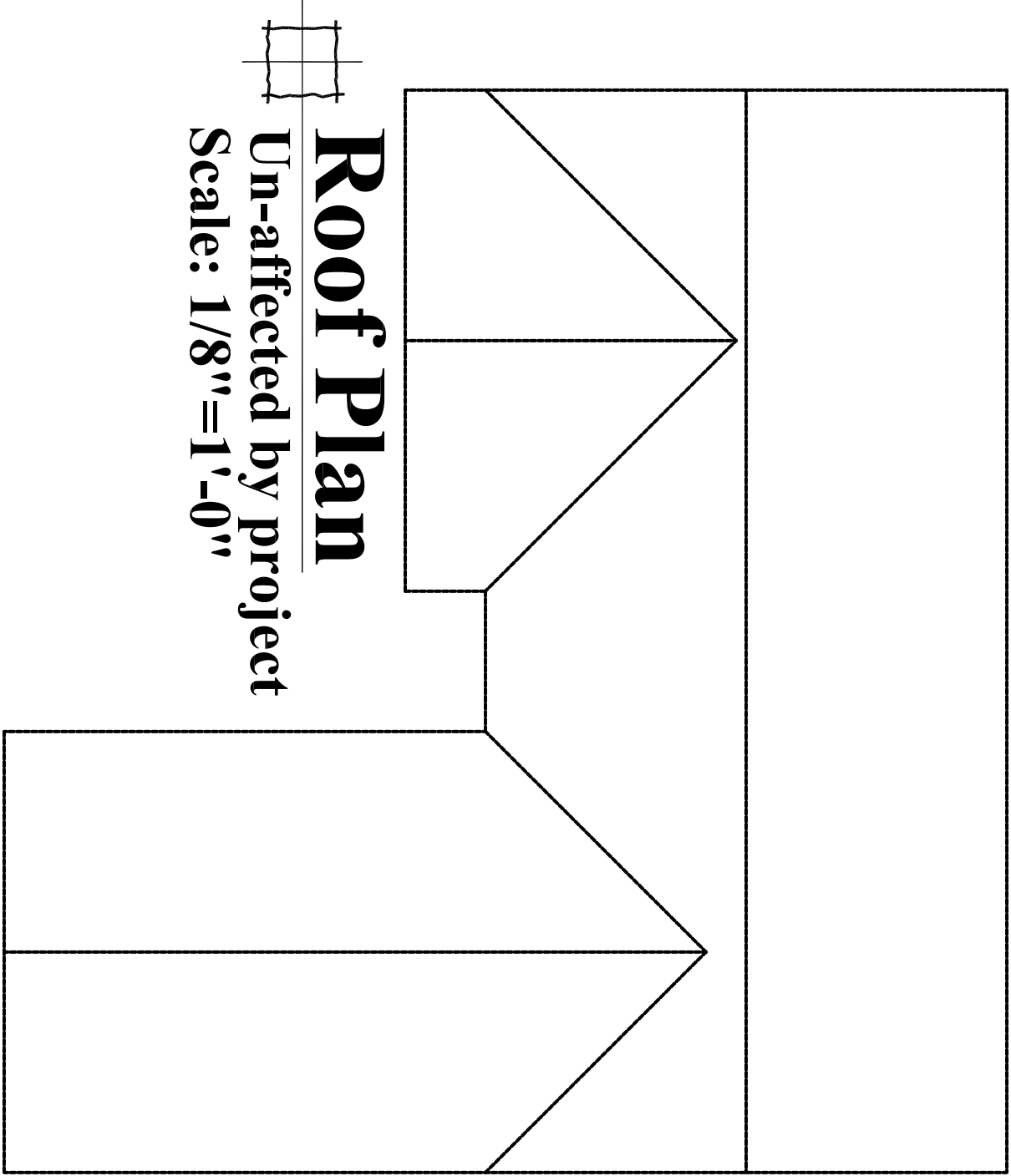

Lower Level
Scale: 1/4"=1'-0"

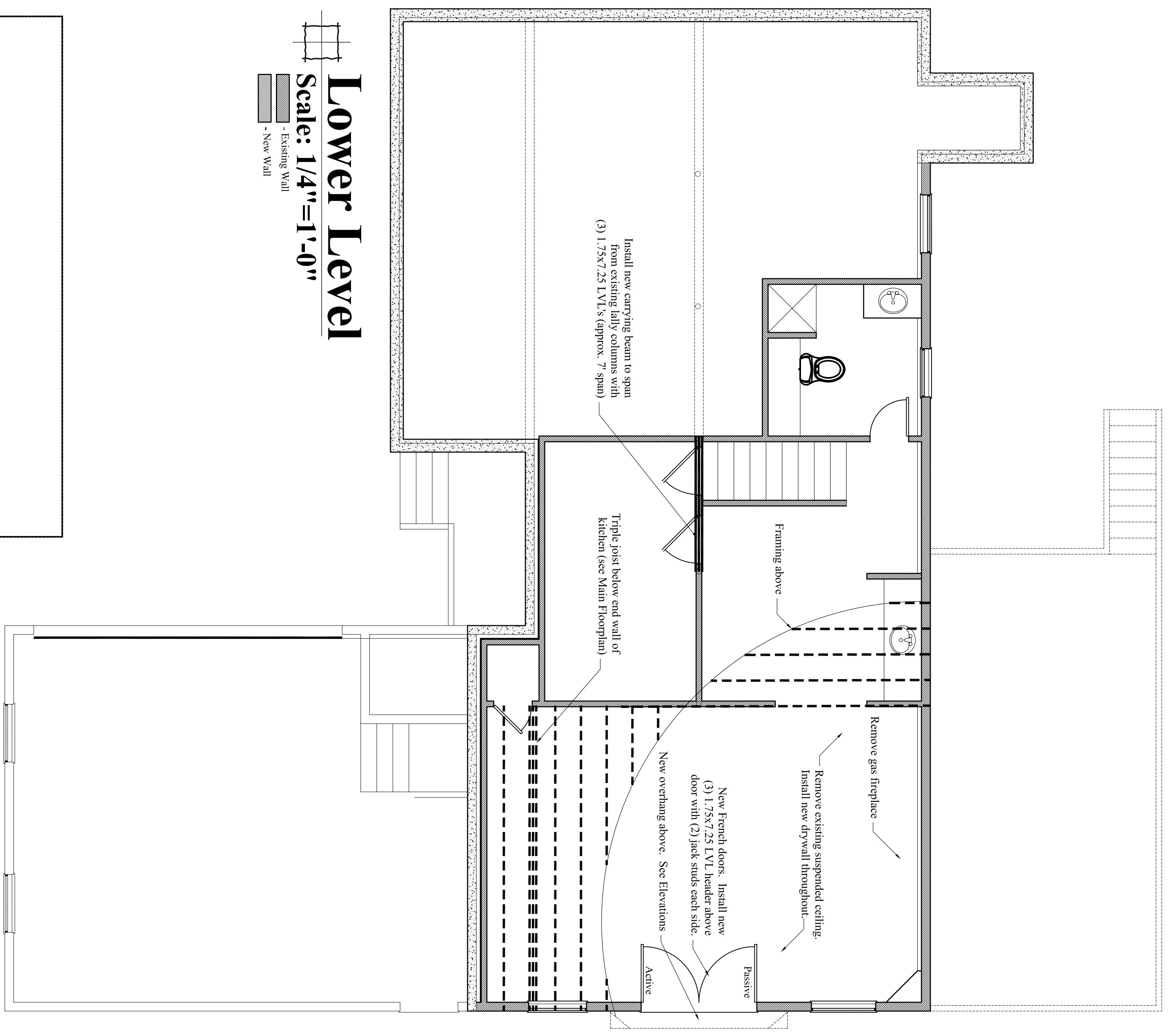

Main Floorplan
Existing
Scale: 1/8"=1'-0"

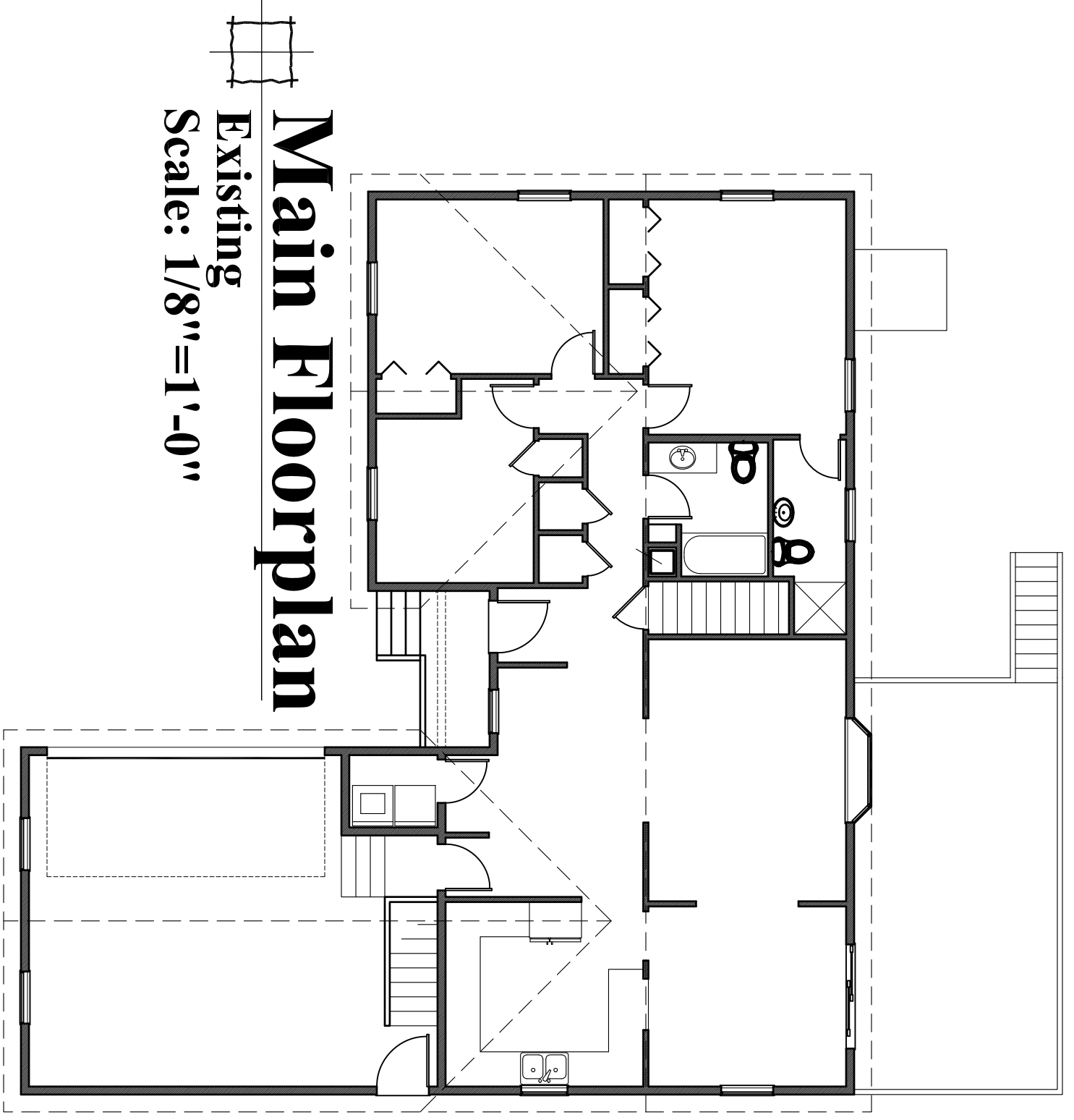

Main Floorplan
Scale: 1/4"=1'-0"

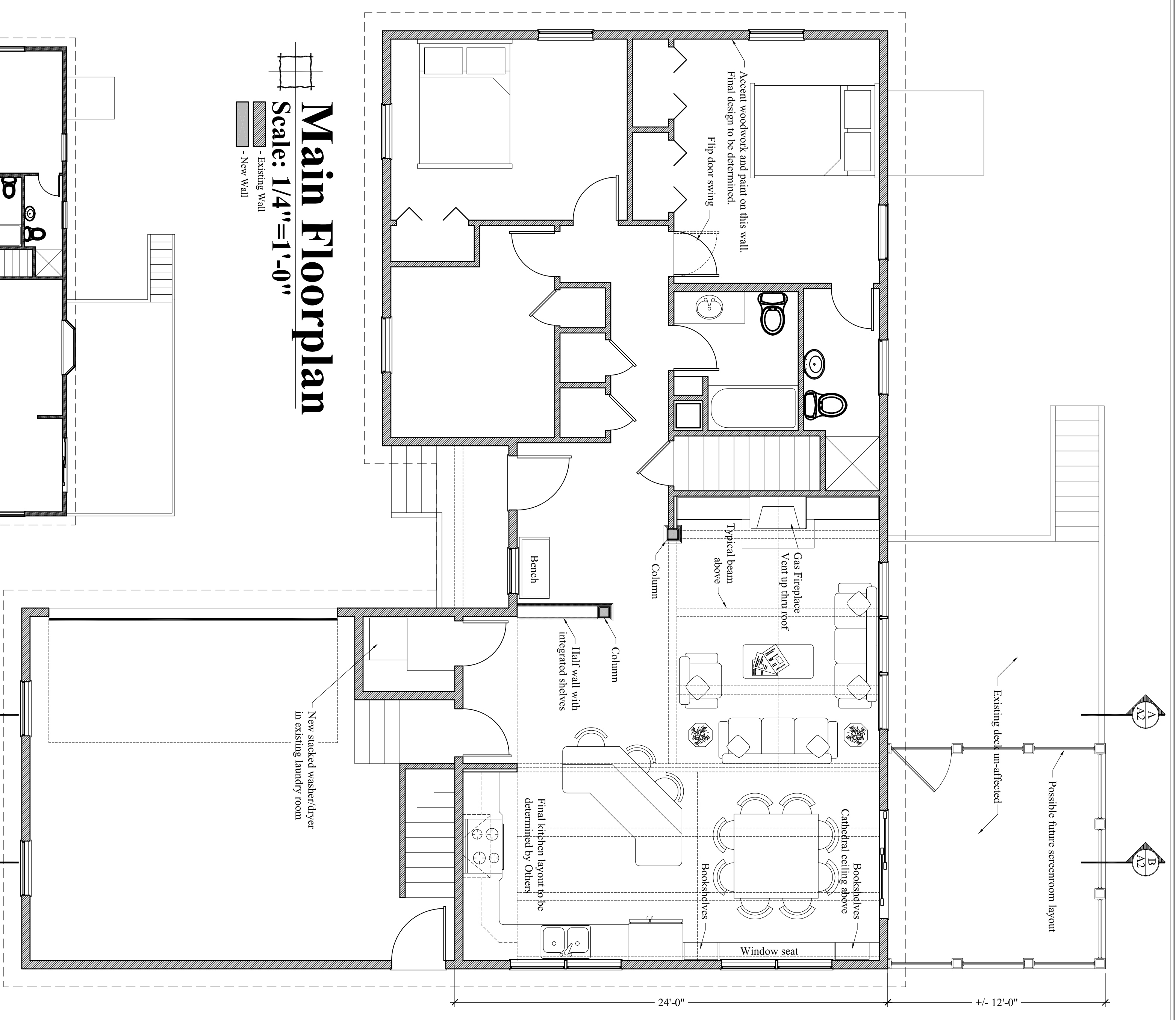

First Floor General Notes:

1. All new interior doors and hardware
2. New flooring throughout
3. All new interior trim (final style to be determined)
4. New paint throughout
5. Contractor to discuss a hot/cold forced air system with Owner.
6. New front door. Style to be determined.

Andersen 400 Series

| Reference | Type | u-value |
|-----------|--------------|---------|
| FWG60611 | Sliding Door | 0.30 |
| FWG6068 | Sliding Door | 0.30 |
| 2636 | Double Hung | 0.30 |
| 2646 | Double Hung | 0.30 |

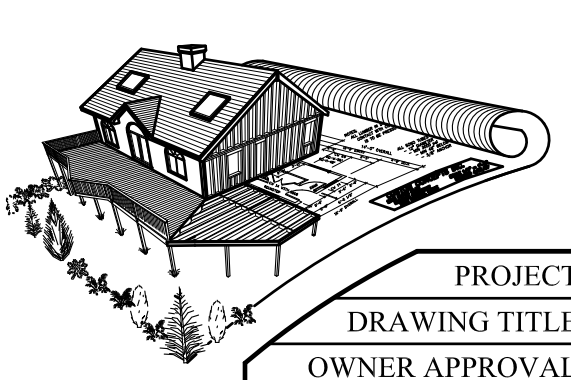

CUSTOM CONCEPTS, INC.
ARCHITECTURE
383 U.S. ROUTE 1, SUITE 1A - SCARBOROUGH, MAINE 04074
Phone: (207) 883-0083 WWW.CUSTOMCONCEPTSINC.COM

PROJECT: Renovations to the Allen Residence
DRAWING TITLE: Main & Lower Floorplans
OWNER APPROVAL: _____

JOB NUMBER: 9273-14
DRAWN BY: MER
SCALE: As noted

Preliminary Design
 Design Development
 Contract Documents

CLIENT REVIEW ONLY - NOT CONSTRUCTION

CLIENT REVIEW AND COST ESTIMATING

FOR PERMITS, BIDS, AND CONSTRUCTION

| NO. | DATE | DESCRIPTION |
|-----|------|-------------|
| | | |
| | | |
| | | |
| | | |

DATE: Jan 2, 2015
A1