

PERMIT ISSUED

City of Portland, Maine - Building or Use Permit Application
 389 Congress Street, 04101 Tel: (207) 874-8703, Fax: (207) 874-8716

Permit No: 03-1057	Issue Date: SEP 03 2003	CBL: 194 C002001
-----------------------	-----------------------------------	---------------------

Location of Construction: 14 Cobbert Rd	Owner Name: Harris Karen A	Owner Address: 14 Cobbert Rd CITY OF PORTLAND	Phone: 207-772-3494
Business Name:	Contractor Name: no contractor / self	Contractor Address: Portland	Phone:
Lessee/Buyer's Name	Phone:	Permit Type: Additions - Dwellings	Zone: R-3

Past Use: single family	Proposed Use: single family - add 18' x 24' addition	Permit Fee: \$156.00	Cost of Work: \$15,000.00	CEO District: 3
		FIRE DEPT: <input type="checkbox"/> Approved <input checked="" type="checkbox"/> Denied <i>N/A</i>		INSPECTION: Use Group: R-3 Type: SB BOCA 99

Proposed Project Description: add 18' x 24' addition	Signature: <i>[Signature]</i>
PEDESTRIAN ACTIVITIES DISTRICT (P.A.D.) Action: <input type="checkbox"/> Approved <input type="checkbox"/> Approved w/Conditions <input type="checkbox"/> Denied Signature: _____ Date: _____	

Permit Taken By: trmm	Date Applied For: 08/29/2003	Zoning Approval
--------------------------	---------------------------------	------------------------

1. This permit application does not preclude the Applicant(s) from meeting applicable State and Federal Rules.
2. Building permits do not include plumbing, septic or electrical work.
3. Building permits are void if work is not started within six (6) months of the date of issuance. False information may invalidate a building permit and stop all work..

Special Zone or Reviews <input type="checkbox"/> Shoreland <input type="checkbox"/> Wetland <input type="checkbox"/> Flood Zone <input type="checkbox"/> Subdivision <input type="checkbox"/> Site Plan Maj <input type="checkbox"/> Minor <input type="checkbox"/> MM <input type="checkbox"/> Date: 8/29/03	Zoning Appeal <input type="checkbox"/> Variance <input type="checkbox"/> Miscellaneous <input type="checkbox"/> Conditional Use <input type="checkbox"/> Interpretation <input type="checkbox"/> Approved <input type="checkbox"/> Denied Date: _____	Historic Preservation <input checked="" type="checkbox"/> Not in District or Landmark <input type="checkbox"/> Does Not Require Review <input type="checkbox"/> Requires Review <input type="checkbox"/> Approved <input type="checkbox"/> Approved w/Conditions <input type="checkbox"/> Denied Date: 8/29/03
--	---	---

CERTIFICATION

I hereby certify that I am the owner of record of the named property, or that the proposed work is authorized by the owner of record and that I have been authorized by the owner to make this application as his authorized agent and I agree to conform to all applicable laws of this jurisdiction. In addition, if a permit for work described in the application is issued, I certify that the code official's authorized representative shall have the authority to enter all areas covered by such permit at any reasonable hour to enforce the provision of the code(s) applicable to such permit.

SIGNATURE OF APPLICANT ADDRESS DATE PHONE

RESPONSIBLE PERSON IN CHARGE OF WORK, TITLE DATE PHONE

PERMIT ISSUED

SEP 03 2003

CITY OF PORTLAND

Form # P 04

DISPLAY THIS CARD ON PRINCIPAL FRONTAGE OF WORK
CITY OF PORTLAND

BUILDING DEPARTMENT

PERMIT

Permit Number: 031057

Please Read Application And Notes, If Any, Attached

This is to certify that Harris Karen A/no contractor self
has permission to add 18' x 24' addition
AT 14 Cobbert Rd 194 C002001

provided that the person or persons, firm or corporation accepting this permit shall comply with all of the provisions of the Statutes of Maine and of the Ordinances of the City of Portland regulating the construction, maintenance and use of buildings and structures, and of the application on file in this department.

Apply to Public Works for street line and grade if nature of work requires such information.

Notification of inspection must be given and written permission procured before this building or part thereof is occupied or closed-in. HEAVY NOTICE IS REQUIRED.

A certificate of occupancy must be procured by owner before this building or part thereof is occupied.

OTHER REQUIRED APPROVALS
Fire Dept. _____
Health Dept. _____
Appeal Board _____
Other _____
Department Name

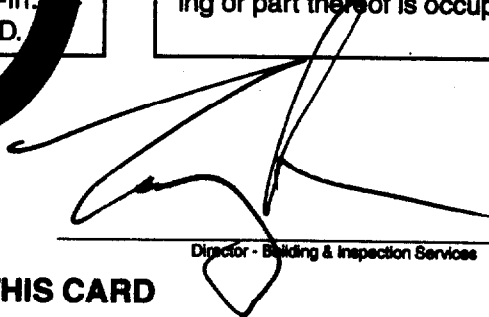
Director - Building & Inspection Services

PENALTY FOR REMOVING THIS CARD

18' X 24' ADDITION

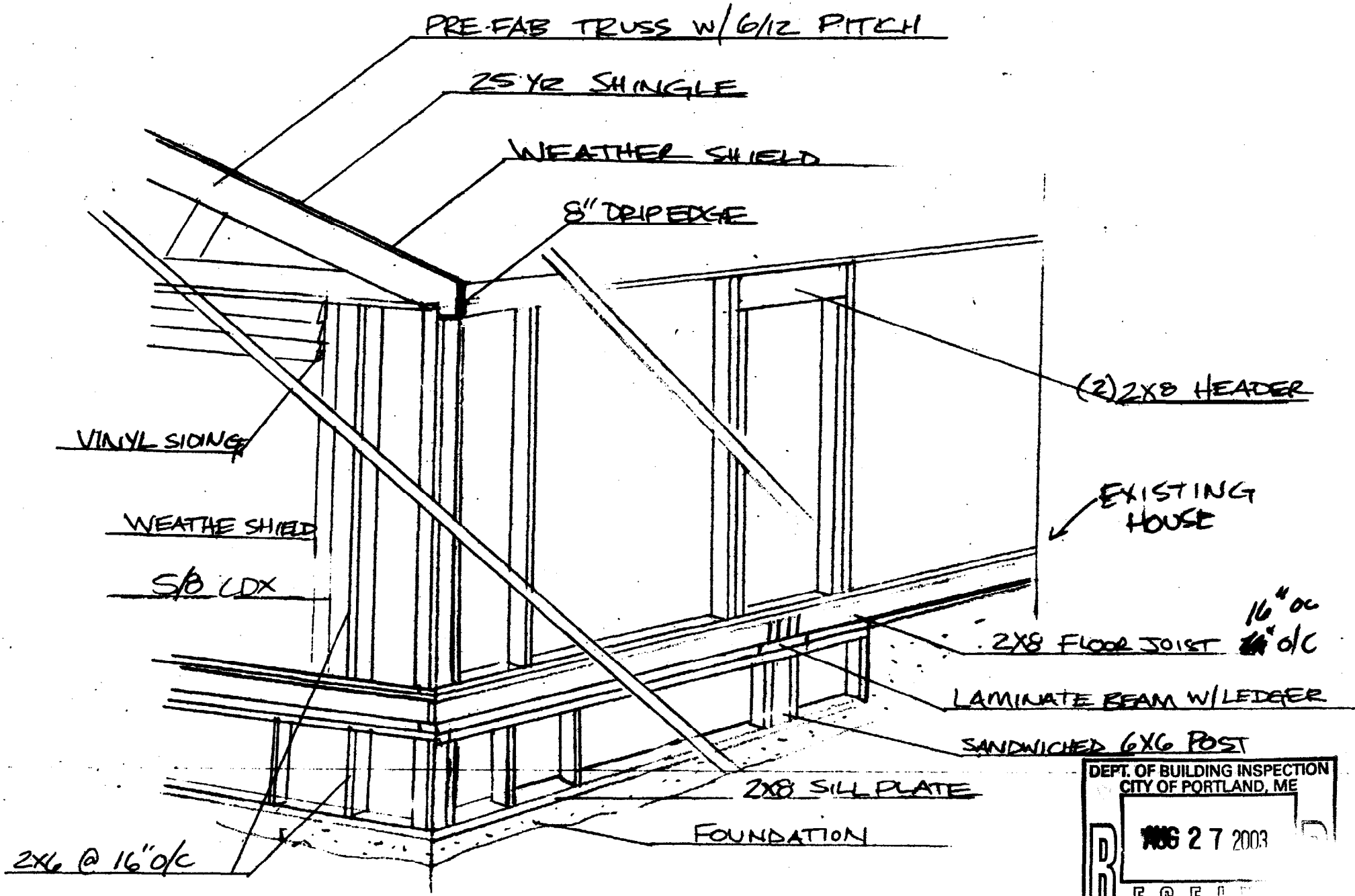

PRE-FAB TRUSS W/6/12 PITCH

25 YR SHINGLE

WEATHER SHIELD

8" DRIP EDGE

(2) 2X8 HEADER

VINYL SIDING

EXISTING HOUSE

WEATHER SHIELD

5/8 CDX

2X8 FLOOR JOIST 16" oc

LAMINATE BEAM W/LEDGER

SANDWICHED 6X6 POST

2X8 SILL PLATE

FOUNDATION

2X6 @ 16" o/c

DEPT. OF BUILDING INSPECTION
CITY OF PORTLAND, ME
MAY 27 2003
RECEIVED

FOUNDATION LAYOUT / 18' X 24' ADDITION

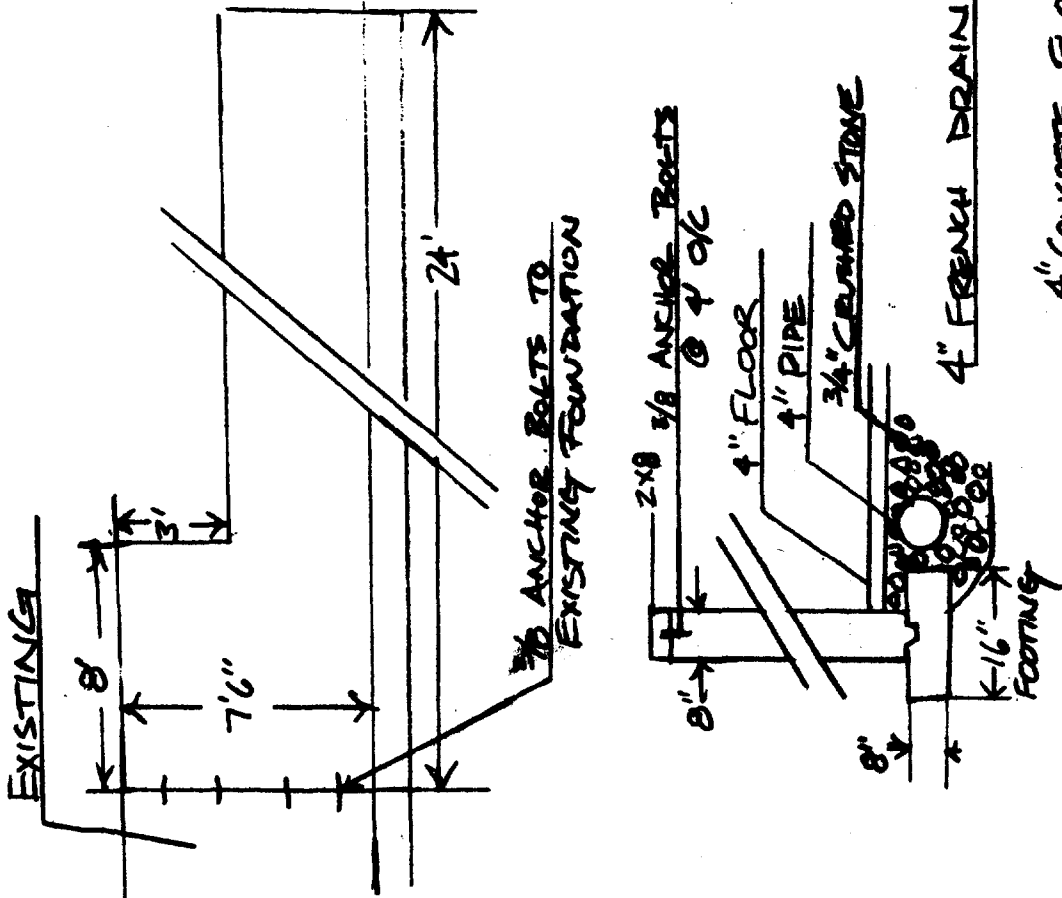
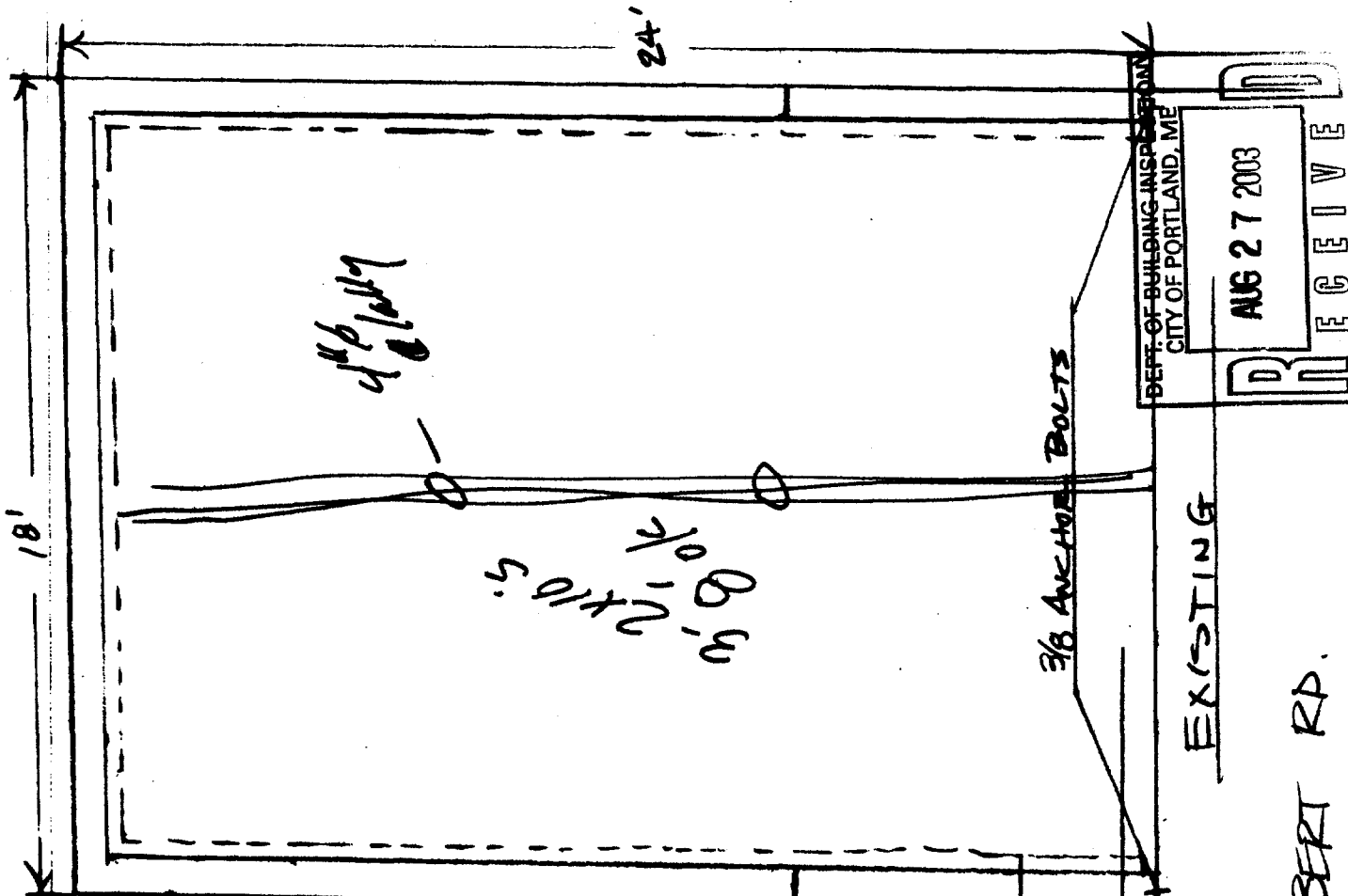

14 COBBERT RD.