

923822 923822

193-E-020

Permit # \_\_\_\_\_ City of \_\_\_\_\_ BUILDING PERMIT APPLICATION Fee \_\_\_\_\_ Zone \_\_\_\_\_ Map # \_\_\_\_\_ Lot# \_\_\_\_\_

Please fill out any part which applies to job. Proper plans must accompany form.

Owner: \_\_\_\_\_ Phone # \_\_\_\_\_  
 Address: \_\_\_\_\_  
 LOCATION OF CONSTRUCTION \_\_\_\_\_  
 Contractor: \_\_\_\_\_ Sub.: \_\_\_\_\_  
 Address: \_\_\_\_\_ Phone # \_\_\_\_\_  
 Est. Construction Cost: \_\_\_\_\_ Proposed Use: \_\_\_\_\_  
 Past Use: \_\_\_\_\_  
 # of Existing Res. Units \_\_\_\_\_ # of New Res. Units \_\_\_\_\_  
 Building Dimensions L \_\_\_\_\_ W \_\_\_\_\_ Total Sq. Ft. \_\_\_\_\_  
 # Stories: \_\_\_\_\_ # Bedrooms \_\_\_\_\_ Lot Size: \_\_\_\_\_  
 Is Proposed Use: Seasonal \_\_\_\_\_ Condominium \_\_\_\_\_ Conversion \_\_\_\_\_  
 Explain Conversion \_\_\_\_\_

**For Official Use Only**

Date \_\_\_\_\_ Subdivision: \_\_\_\_\_  
 Inside Fire Limits \_\_\_\_\_ Name: \_\_\_\_\_  
 Bldg Code \_\_\_\_\_ Lot: \_\_\_\_\_  
 Time Limit \_\_\_\_\_ Ownership: \_\_\_\_\_  
 Estimated Cost \_\_\_\_\_

**CITY OF PHOENIX**

PERMIT ISSUED JUN 24 1992

**Zoning:**  
 Street Frontage Provided: \_\_\_\_\_  
 Provided Setbacks: Front \_\_\_\_\_ Back \_\_\_\_\_ Side \_\_\_\_\_

**Review Required:**  
 Zoning Board Approval: Yes \_\_\_\_\_ No \_\_\_\_\_ Date: \_\_\_\_\_  
 Planning Board Approval: Yes \_\_\_\_\_ No \_\_\_\_\_ Date: \_\_\_\_\_  
 Conditional Use: \_\_\_\_\_ Variance \_\_\_\_\_ Site Plan \_\_\_\_\_ Subdivision \_\_\_\_\_  
 Shoreland Zoning Yes \_\_\_\_\_ No \_\_\_\_\_ Floodplain Yes \_\_\_\_\_ No \_\_\_\_\_  
 Special Exception \_\_\_\_\_  
 Other (Explain) \_\_\_\_\_

**Foundation:**

- Type of Soil: \_\_\_\_\_
- Set Backs - Front \_\_\_\_\_ Rear \_\_\_\_\_ Side(s) \_\_\_\_\_
- Footings Size: \_\_\_\_\_
- Foundation Size: \_\_\_\_\_
- Other \_\_\_\_\_

**Floor:**

- Sills Size: \_\_\_\_\_ Sills must be anchored.
- Girder Size: \_\_\_\_\_
- Lally Column Spacing: \_\_\_\_\_ Size: \_\_\_\_\_
- Joists Size: \_\_\_\_\_ Spacing 16" O.C.
- Bridging Type: \_\_\_\_\_ Size: \_\_\_\_\_
- Floor Sheathing Type: \_\_\_\_\_ Size: \_\_\_\_\_
- Other Material: \_\_\_\_\_

**Exterior Walls:**

- Studding Size \_\_\_\_\_ Spacing \_\_\_\_\_
- No. windows \_\_\_\_\_
- No. Doors \_\_\_\_\_
- Header Sizes \_\_\_\_\_ Span(s) \_\_\_\_\_
- Bracing: Yes \_\_\_\_\_ No \_\_\_\_\_
- Corner Posts Size \_\_\_\_\_
- Insulation Type \_\_\_\_\_ Size \_\_\_\_\_
- Sheathing Type \_\_\_\_\_ Size \_\_\_\_\_
- Siding Type \_\_\_\_\_ Weather Exposure \_\_\_\_\_
- Masonry Materials \_\_\_\_\_
- Metal Materials \_\_\_\_\_

**Interior Walls:**

- Studding Size \_\_\_\_\_ Spacing \_\_\_\_\_
- Header Sizes \_\_\_\_\_ Span(s) \_\_\_\_\_
- Wall Covering Type \_\_\_\_\_
- Fire Wall if required \_\_\_\_\_
- Other Materials \_\_\_\_\_

**Ceiling:**

- Ceiling Joists Size: \_\_\_\_\_
- Ceiling Strapping Size \_\_\_\_\_ Spacing \_\_\_\_\_
- Type Ceilings: \_\_\_\_\_
- Insulation Type \_\_\_\_\_ Size \_\_\_\_\_
- Ceiling Height: \_\_\_\_\_

**Roof:**

- Truss or Rafter Size \_\_\_\_\_ Span \_\_\_\_\_
- Sheathing Type \_\_\_\_\_ Size \_\_\_\_\_
- Roof Covering Type \_\_\_\_\_

**Chimneys:**

Type: \_\_\_\_\_ Number of Fire Places \_\_\_\_\_

**Heating:**

Type of Heat: \_\_\_\_\_

**Electrical:**

Service Entrance Size: \_\_\_\_\_ Smoke Detector Required Yes \_\_\_\_\_ No \_\_\_\_\_

**Plumbing:**

- Approval of soil test if required Yes \_\_\_\_\_ No \_\_\_\_\_
- No. of Tubs or Showers \_\_\_\_\_
- No. of Flushes \_\_\_\_\_
- No. of Lavatories \_\_\_\_\_
- No. of Other Fixtures \_\_\_\_\_

**Swimming Pools:**

- Type: \_\_\_\_\_
- Pool Size: \_\_\_\_\_ x \_\_\_\_\_ Square Footage \_\_\_\_\_
- Must conform to National Electrical Code and State Law.

Permit Received By \_\_\_\_\_ Date \_\_\_\_\_

Signature of Applicant \_\_\_\_\_ Date \_\_\_\_\_

CEO's District \_\_\_\_\_

CONTINUED TO REVERSE SIDE

White - Tax Assessor

Ivory Tag - CEO

PERMIT ISSUED WITH REQUIREMENTS

PERMIT ISSUED WITH REQUIREMENTS

PLOT PLAN



**FEES** (Breakdown From Front)

Base Fee \$ 35-  
 Subdivision Fee \$ \_\_\_\_\_  
 Site Plan Review Fee \$ \_\_\_\_\_  
 Other Fees \$ \_\_\_\_\_  
 (Explain) \_\_\_\_\_  
 Late Fee \$ \_\_\_\_\_

**Inspection Record**

Type

Date

Type	Date
_____	____/____/____
_____	____/____/____
_____	____/____/____
_____	____/____/____
_____	____/____/____
_____	____/____/____

**COMMENTS**

*1/12 - New Call - Set back on - New Deck Section & Stairs added - Code not met Code - Told Mr DiMillo - She reviewed & allowed work fee - hold - 12/14/96 - no charge - still does not meet Code*

**CERTIFICATION**

I hereby certify that I am the owner of record of the named property, or that the proposed work is authorized by the owner of record and that I have been authorized by the owner to make this application as has authorized agent and I agree to conform to all applicable laws of this jurisdiction. In addition, if a permit for work described in this application is issued, I certify that the code official or the code official's authorized representative shall have the authority to enter areas covered by such permit at any reasonable hour to enforce the provisions of the code(s) applicable to such permit.

SIGNATURE OF APPLICANT

ADDRESS

PHONE NO.

RESPONSIBLE PERSON IN CHARGE OF WORK, TITLE

PHONE NO.

*774-9195*

cial flood hazard zone as delineated by the Federal  
ncy Management Agency.

SELLER: JONATHAN G. & CAROL A.  
TOMSHICK

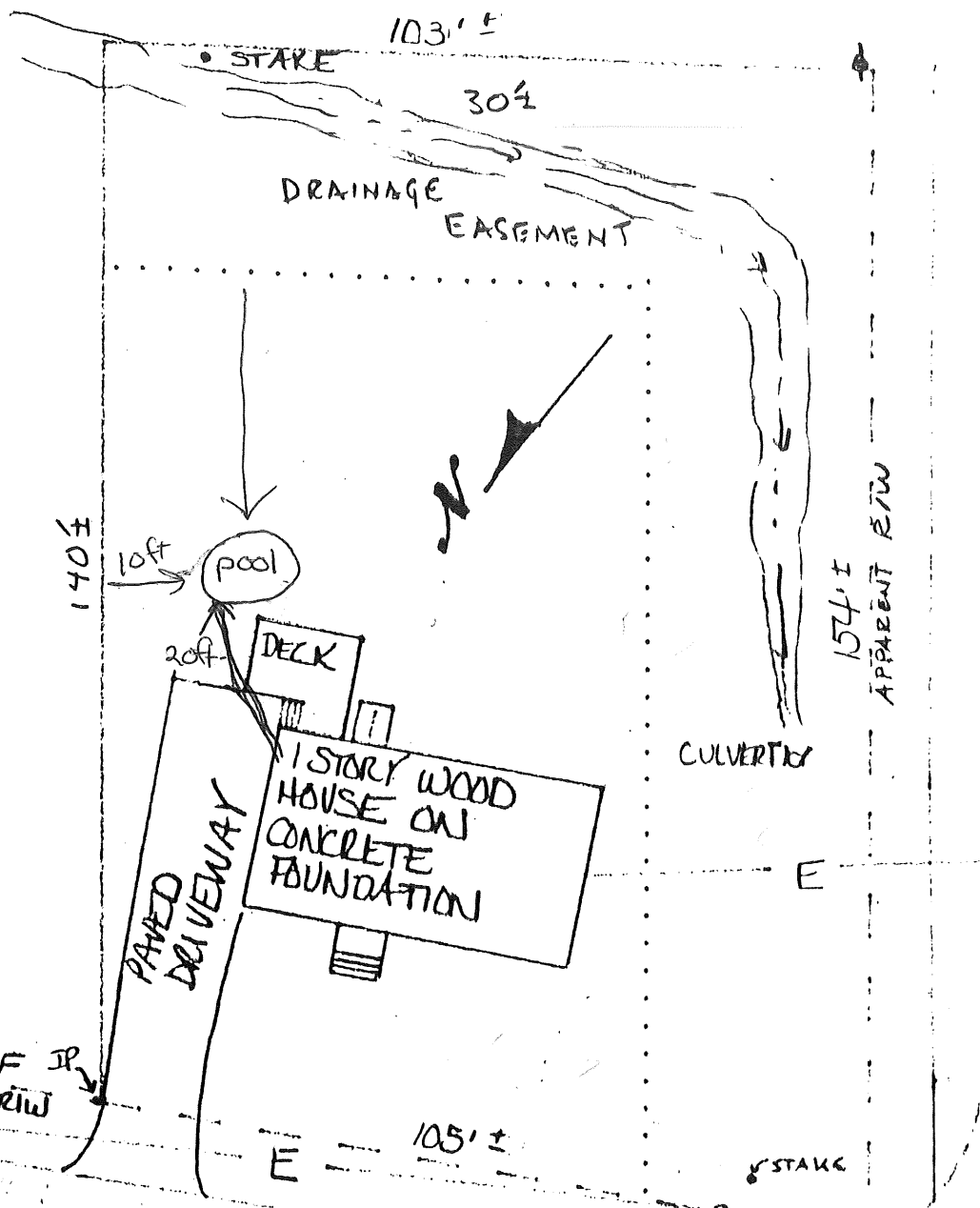

CAPISIC STREET  
(BITUMINOUS)

BANKROFT STREET  
(BITUMINOUS)

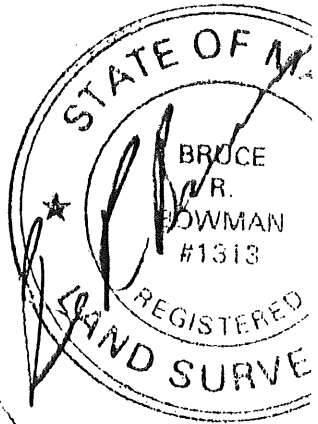

PROPERTY IS SUBJECT TO ALL  
AND EASEMENTS OF RECORD.  
THAT ARE EVIDENT ARE SHOWN.  
PLAN MIGHT NOT REVEAL  
POINTS WITHIN ABUTTING DEEDS.

**E. R. BOWMAN, R.L.S.**  
20 Forest Avenue  
Cumberland, Maine  
Phone: (207)829-3959

PLAN BOOK 125 PAGE 8 LOT 2  
DEED BOOK \_\_\_\_\_ PAGE \_\_\_\_\_ COUNTY CUMBERLAND

**THIS PLAN IS NOT FOR RECORDING** Drawn by:

DAVE WEBB

JOANN WEBB

DAVE'S POOL SALES & SERVICE INC.  
690 MAIN STREET  
WESTBROOK, ME. 04092  
854-5006 BUS.-797-9011 RES.

The following prices include a 6% Maine State Sales Tax.

All Pool Packages include installation, materials and the following accessories:

PacFab 3/4 HP D.E. Filter  
Ladder-Deck on ground  
Thru the Wall Automatic Skimmer  
Heavy Duty weighted vac. kit

STEEL POOLS

EXTRUDED ALUMINUM POOLS

15-

15-

18- 2600-

18- 3000-

21- 2850-

21- 3350-

24- 3100-

24- 3700-

27- 3600-

27- 4300-

16x32- 4900-

16x32- 5600-

Installations more than 2(two) feet out of level will require an additional cost, and will be estimated individually.

Cash and Carry Prices- Deduct 25%

RECEIVED

JUN 22 1992

DEPT. OF SUP.  
CITY OF

Wetona  
908 463-1914

Sally  
908

# Augusta

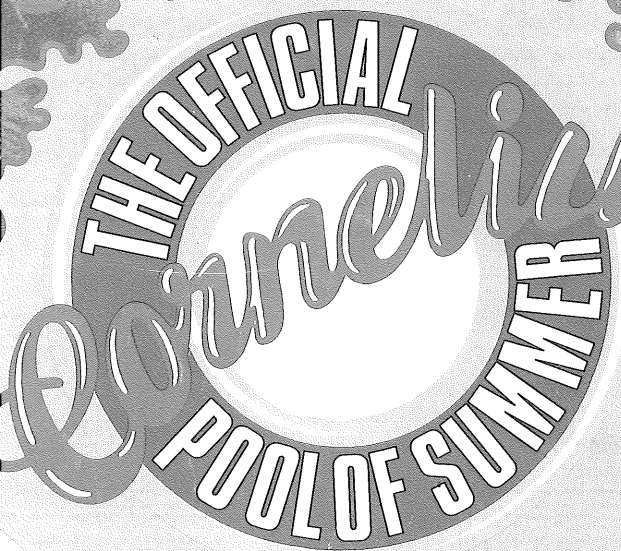

# Augusta

Years of enjoyment and wonderful memories all at a price you can easily afford, it's the "CORNELIUS BACKYARD VACATION."

Like an outdoor family room, your CORNELIUS pool becomes the focal point of your home, accessible both day and night. Whether you like cookouts with family and friends, or a private oasis for quiet relaxation a CORNELIUS pool is the answer.

**20 YEAR WARRANTY**

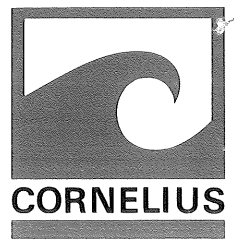

**1** 7" flared top seat in PEARL GREY plastaguard finish

**2** Strong two piece steel seat cap is designed for an exact fit

**3** 6" vertical support post in PEARL GREY plastaguard finish

**4** Attractive OAK PLANK steel wall with KRYSTAL KOTE® liquid vinyl finish



**5** Heavy gauge rails and connectors are galvalume coated for SUPERIOR corrosion resistance

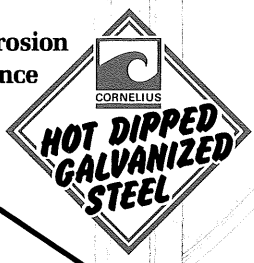

- SIZES & GALLONS**
- 15' 5,280 gal.
  - 18' 7,600 gal.
  - 21' 10,300 gal.
  - 24' 13,500 gal.
  - 27' 17,100 gal.
  - 12' x 24' 8,000 gal.
  - 16' x 26' 10,500 gal.
  - 16' x 32' 12,200 gal.
  - 18' x 33' 15,600 gal.

**PLEASE NOTE:**

A CORNELIUS INSTALLATION MANUAL is included with your pool. These instructions are easy to follow for a problem free installation.

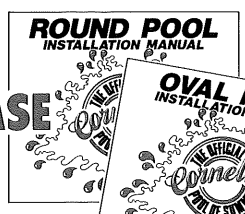

AUTHORIZED CORNELIUS DEALER

**RECEIVED**  
JUN 22 1992

DEPT. OF BUILDING INSPECTION  
CITY OF PORTLAND

**CORNELIUS INDUSTRIES INC.**  
15 Cushman Road  
St. Catharines, Ontario Canada  
L2M 6S7  
Tel: 416-688-2612  
Fax: 416-688-4288

**CORNELIUS POOLS INC.**  
166 Sweeney Street  
North Tonawanda,  
New York 14120  
Tel: 716-692-4955  
Fax: 716-694-8743

**DO NOT JUMP OR DIVE INTO ABOVEGROUND POOLS**