

LOCATION MAP
SCALE: 1" = .5 MILES

NO.	DATE	REVISION DESCRIPTION
1	1/24/12	Submitted Amended Site Plan
2	3/12/12	Submitted Level I & II Site Plans
3	8/29/12	Revisions for Level I & II Applications
4	11/27/12	Revisions for Level I & II Applications Per City Comments
5	4/15/13	Revisions for Level I & II Applications Per City Comments

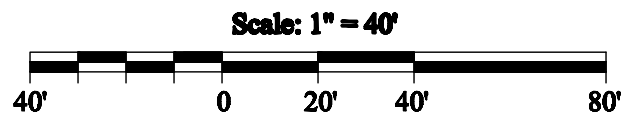
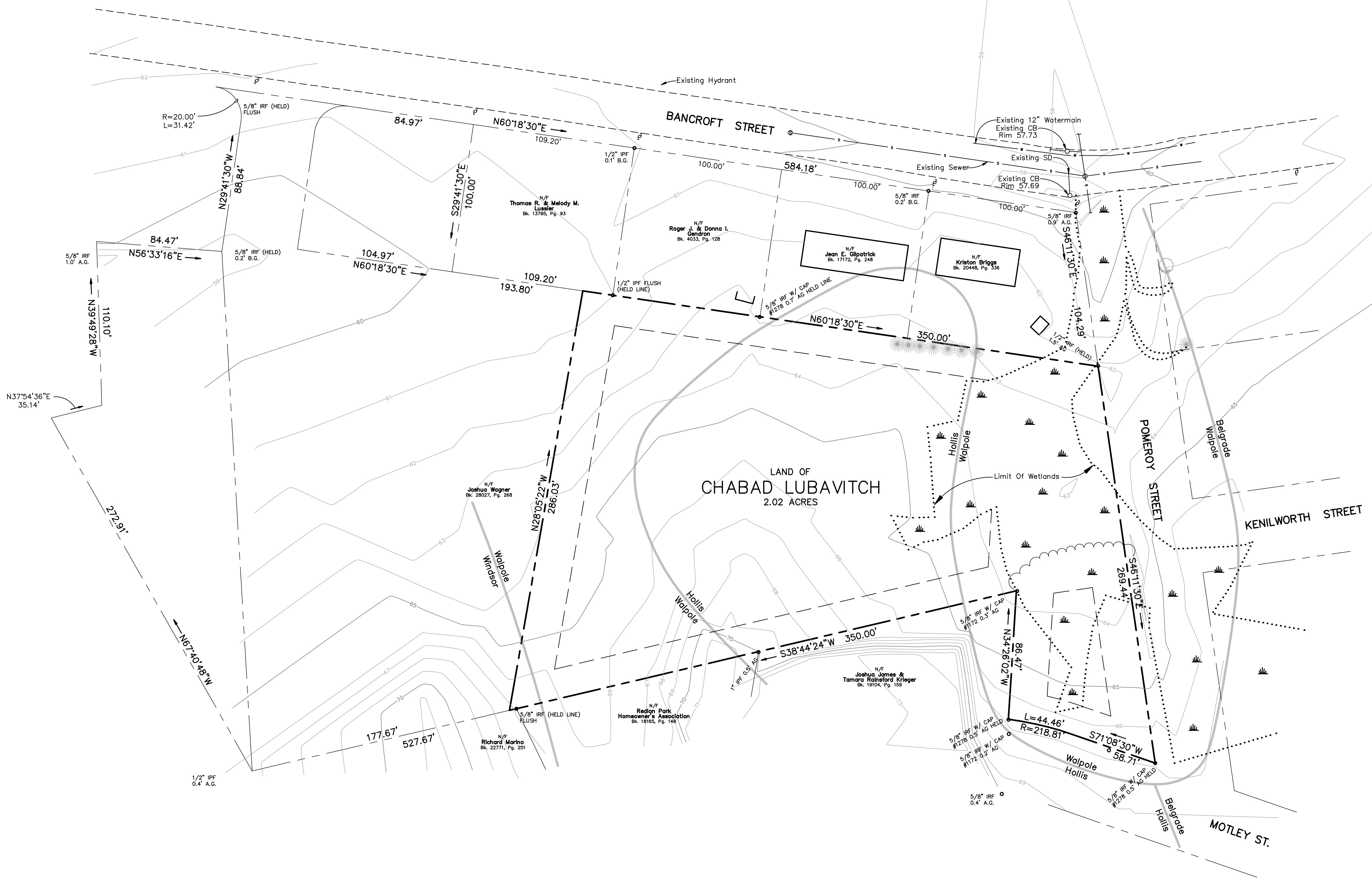

NOTES:

- OWNER/APPLICANT: CHABAD LUBAVITCH OF MAINE INC. POMEROY STREET PORTLAND, MAINE
- SURVEYOR: ROBERT LIBBY JR., PLS#2190 BH2M INC.
- WETLAND MAPPING: MARK HAMPTON ASSOCIATES PORTLAND, MAINE
- TAX MAP REFERENCE: MAP 193, BLOCK E, LOT 1
- DEED REFERENCES: BK. 21417, PG. 198
- ZONING: R-3
- PLAN REFERENCE: INFORMATION FOR THIS PLAN WAS PROVIDED BY APPLICANT AND FROM PLAN OF PROPERTY MADE FOR STUART B. HERRICK JR., BANCROFT STREET, PORTLAND, MAINE, JULY 31 1986, R.P. TITCOMB ASSOCIATES INC.
- SOIL MAPPING FROM CUMBERLAND COUNTY MEDIUM INTENSITY SOIL MAP.
- BENCHMARK: SURVEY CONTROL POINT #9 PK NAIL SET IN PAVEMENT ON BANCROFT STREET, ELEVATION=58.89' CITY OF PORTLAND DATUM

SYMBOL	DESCRIPTION
○ IRF	IRON ROD FOUND
○ IPF	IRON PIPE FOUND
□ GMF	GRANITE MONUMENT FOUND
● IRS	5/8" IRON ROD W/ CAP TO BE SET
□ GMS	GRANITE MONUMENT SET
- - - - -	LIMIT OF WETLANDS
- - - - -	EXISTING CONTOUR
- - - - -	SOIL BOUNDARY
N/F	NOW OR FORMERLY

I CERTIFY THAT THIS SURVEY CONFORMS TO THE MAINE BOARD OF REGISTRATION FOR LAND SURVEYORS STANDARD BOUNDARY SURVEY CATEGORY I, CONDITION I, WITH THE FOLLOWING EXCEPTIONS:

- NO SURVEYOR'S REPORT



ROBERT C. LIBBY JR. PLS #2190

BH2M
 Berry, Huff, McDonald, Milligan Inc.
 Engineers, Surveyors
 28 State Street
 Portland, Maine 04108
 Tel: (207) 859-2771
 Fax: (207) 859-8550

For
 Chabad Lubavitch
 Bancroft Street
 Portland, Maine

STANDARD BOUNDARY SURVEY AND EXISTING CONDITIONS PLAN
 LAND OF CHABAD LUBAVITCH OF MAINE INC.
 POMEROY STREET
 PORTLAND, MAINE

DESIGNED Survey	DATE Jan. 2012
DRAWN Dept.	SCALE As Noted
CHECKED R. Libby Jr.	JOB. NO. 11093

SHEET
2

REPRODUCTION OR REUSE OF THIS DOCUMENT WITHOUT THE EXPRESSED WRITTEN CONSENT OF BH2M INC. IS PROHIBITED