

PLAN APPROVED
PLANNING BOARD
PORTLAND, ME.

DATE April 10, 1973

Samuel E. Cummings chairman
John E. Pincus
Arthur H. Mudge
Theodore J. Roubal
Samuel E. Cummings



LOCATION PLAN

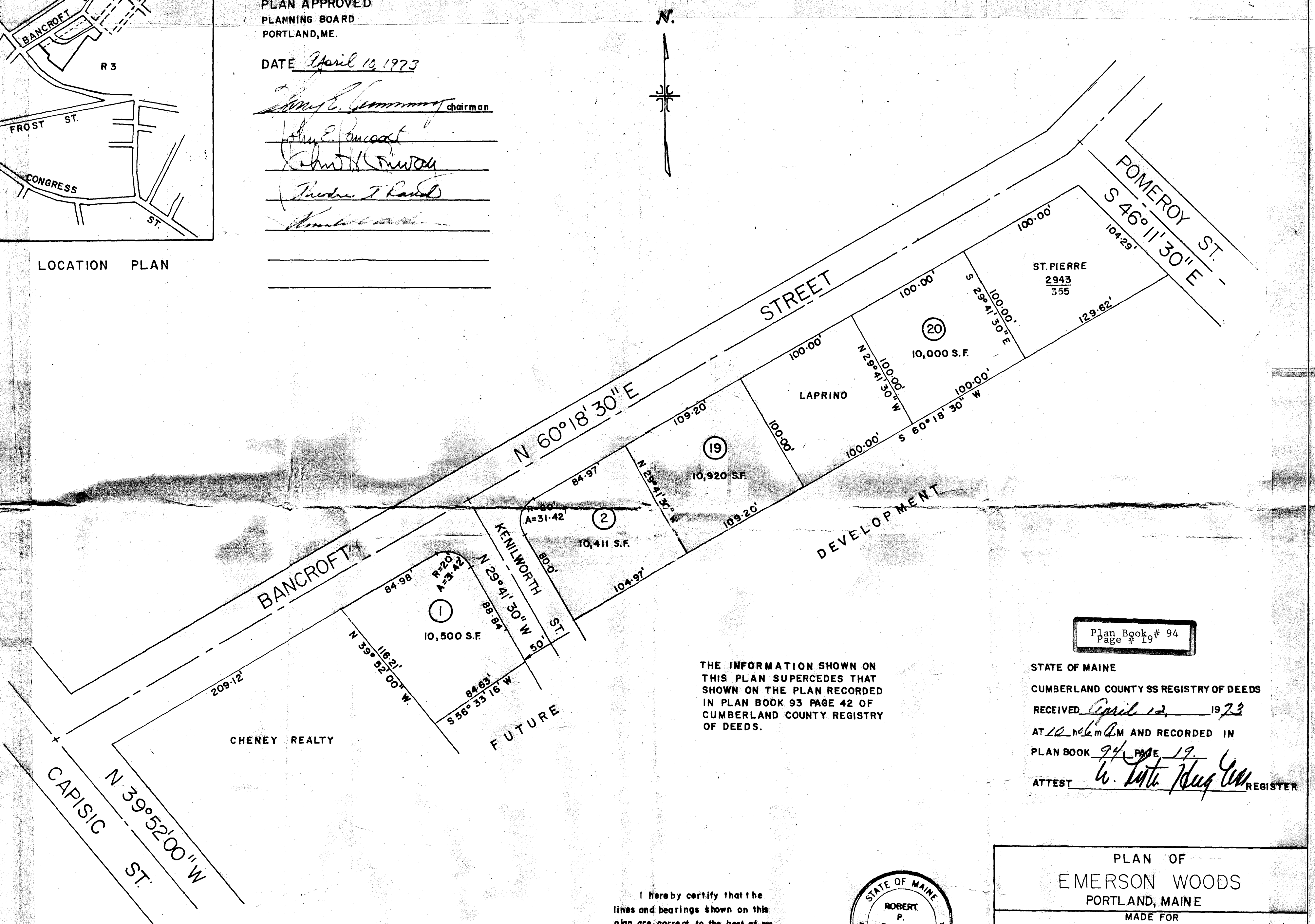

Plan Book # 94
Page # 19

THE INFORMATION SHOWN ON THIS PLAN SUPERCEDES THAT SHOWN ON THE PLAN RECORDED IN PLAN BOOK 93 PAGE 42 OF CUMBERLAND COUNTY REGISTRY OF DEEDS.

STATE OF MAINE
CUMBERLAND COUNTY SS REGISTRY OF DEEDS
RECEIVED April 12 1973
AT 10:46 a.m. AND RECORDED IN
PLAN BOOK 94 PAGE 19
ATTEST *W. Lute Deane* REGISTER

CHENEY REALTY

I hereby certify that the lines and bearings shown on this plan are correct to the best of my knowledge.

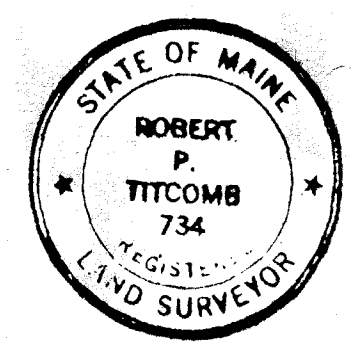

OWNER OF RECORD
CHENEY REALTY CO. 2910 3112 2943
255 496 355

Robert P. Titcomb
ROBERT P. TITCOMB L.S. 734

PLAN OF
EMERSON WOODS
PORTLAND, MAINE
MADE FOR
CHENEY REALTY
SOUTH PORTLAND, MAINE

Job 7296	Scale 1"=50'	Drawn By M.P.	Checked By	Date 4/5/73	Sheet 1
Book 37	ROBERT P. TITCOMB REGISTERED LAND SURVEYOR				OF 1
File 415					