

193-E-19

2004-0156

Pomeroy St.

Wilansky Residence

add to file
already on G: Drive

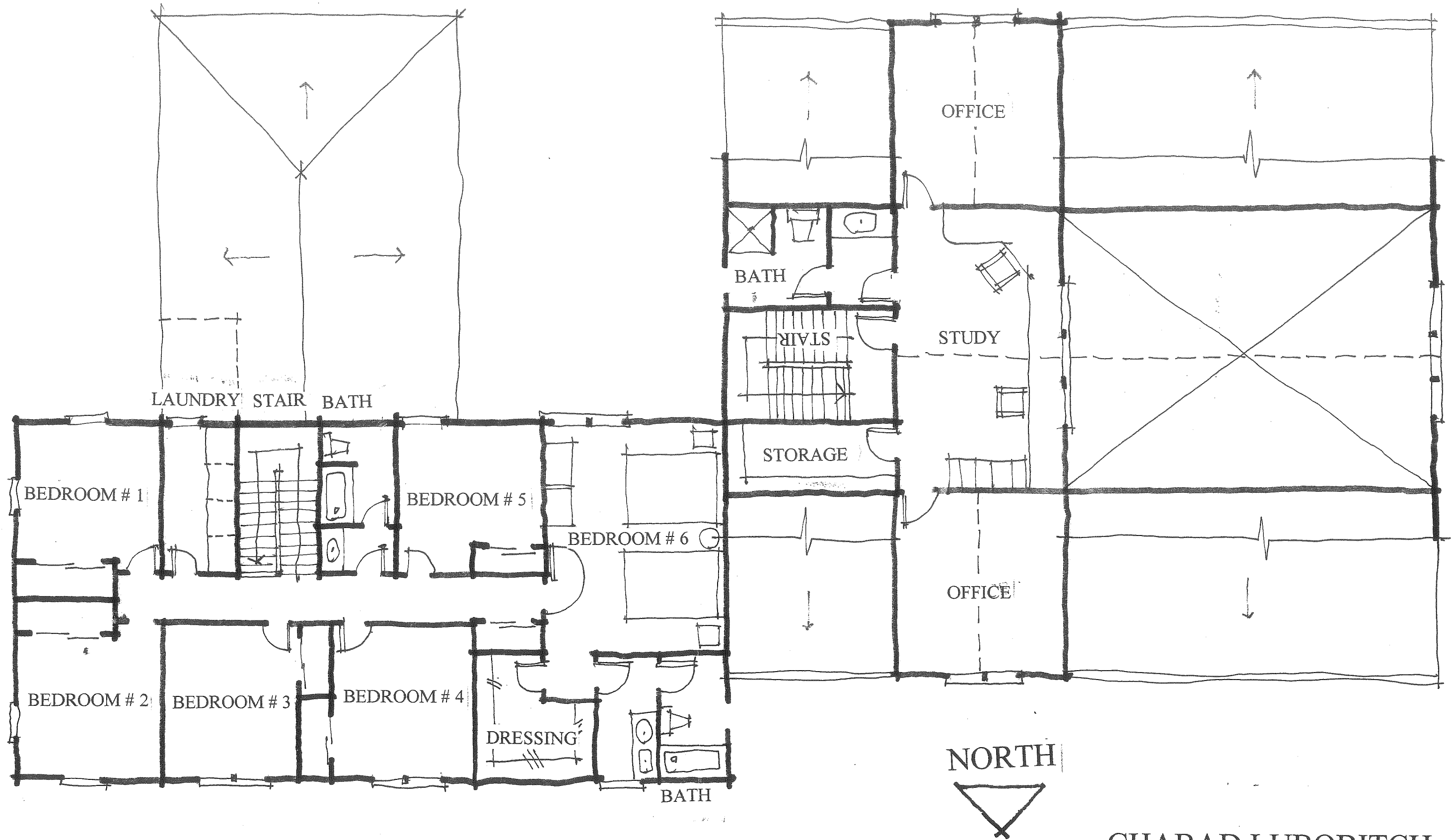

SECOND FLOOR PLAN

FORESIDE ARCHITECTS, LLC
 PO BOX 66736
 FALMOUTH, MAINE 04105
 (207) 781 - 5735

SCALE: 1/8" = 1'-0"

CHABAD LUBOBITCH
 BANCROFT STREET
 PORTLAND, MAINE

AUGUST 4, 2004

(L2)

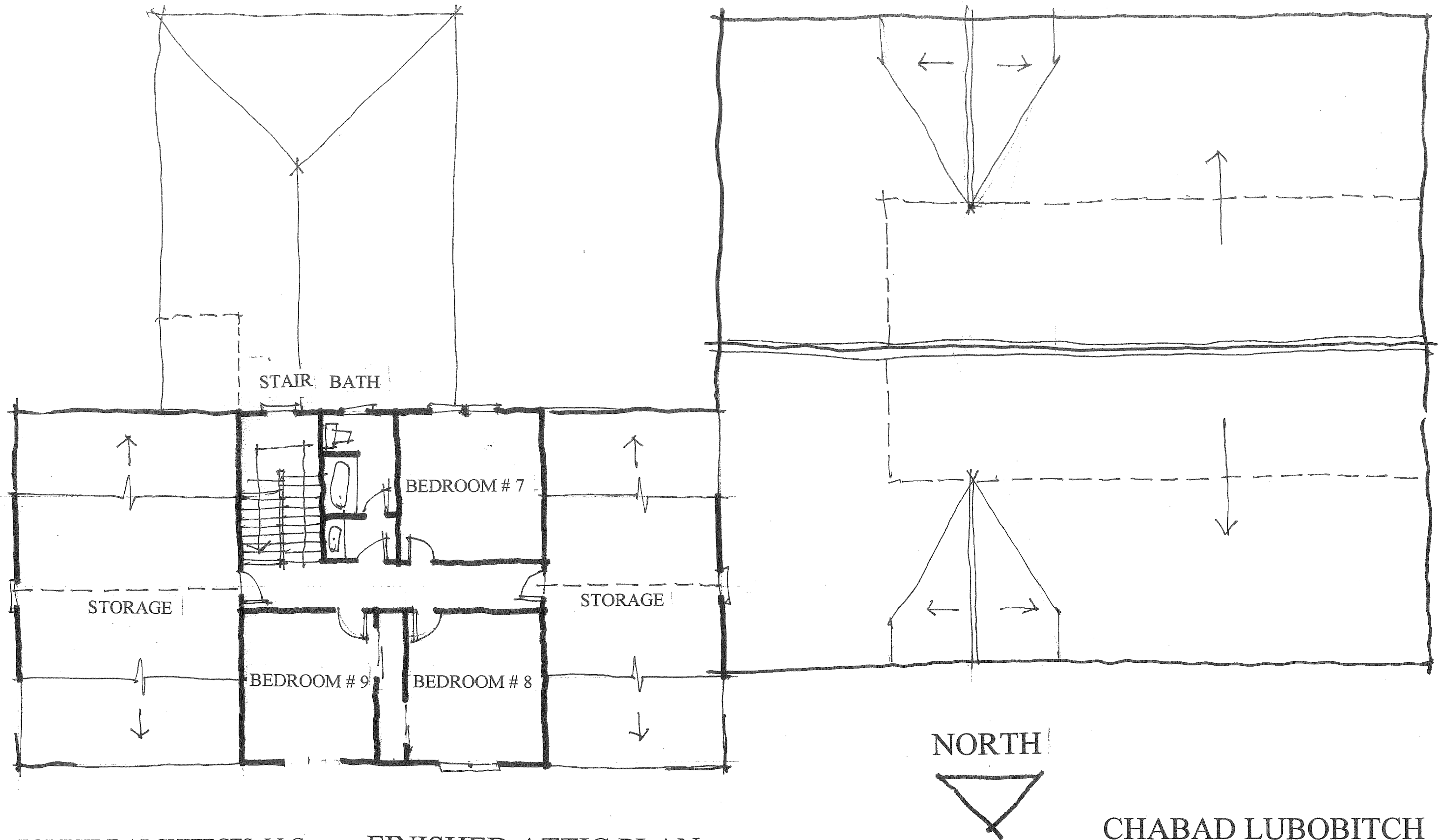

FORESIDE ARCHITECTS, LLC
 PO BOX 66736
 FALMOUTH, MAINE 04105
 (207) 781 - 5735

FINISHED ATTIC PLAN

SCALE: 1/8" = 1'-0"

CHABAD LUBOBITCH
 BANCROFT STREET
 PORTLAND, MAINE

AUGUST 4, 2004

L3

DESIGN DEVELOPMENT

FORESIDE ARCHITECTS
PO BOX 66736
FALMOUTH, MAINE 04105
(207) 781-3344

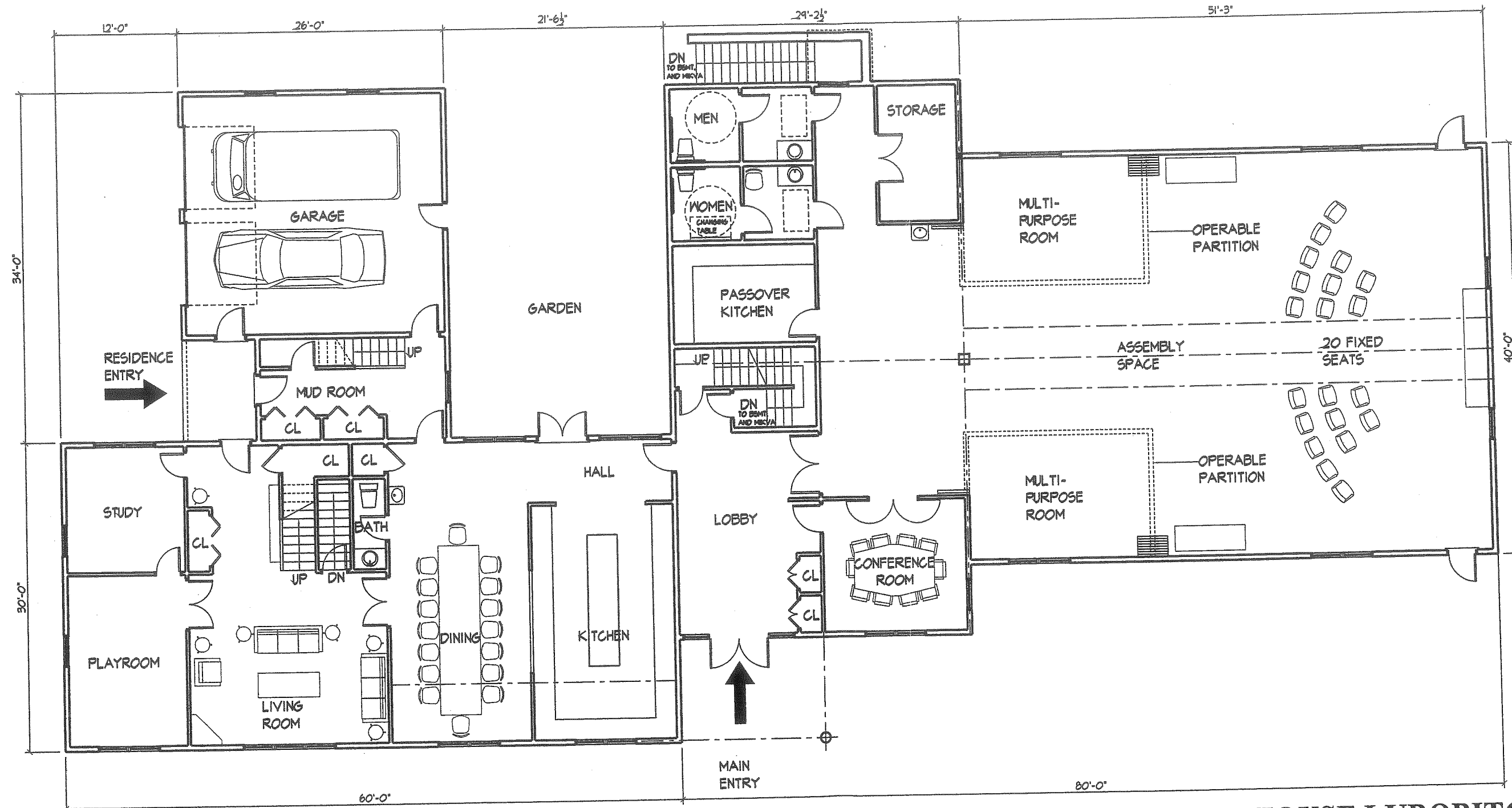

FIRST FLOOR PLAN

SCALE: 3/32"=1'-0"

CHABAD HOUSE LUBOBITCH OF MAINE

RABBI MOSHE WILANSKY, DIRECTOR
POMEROY STREET
PORTLAND, MAINE
24 SEPTEMBER 2004

DESIGN DEVELOPMENT

FORESIDE ARCHITECTS
PO BOX 66736
FALMOUTH, MAINE 04105
(207) 781-3344

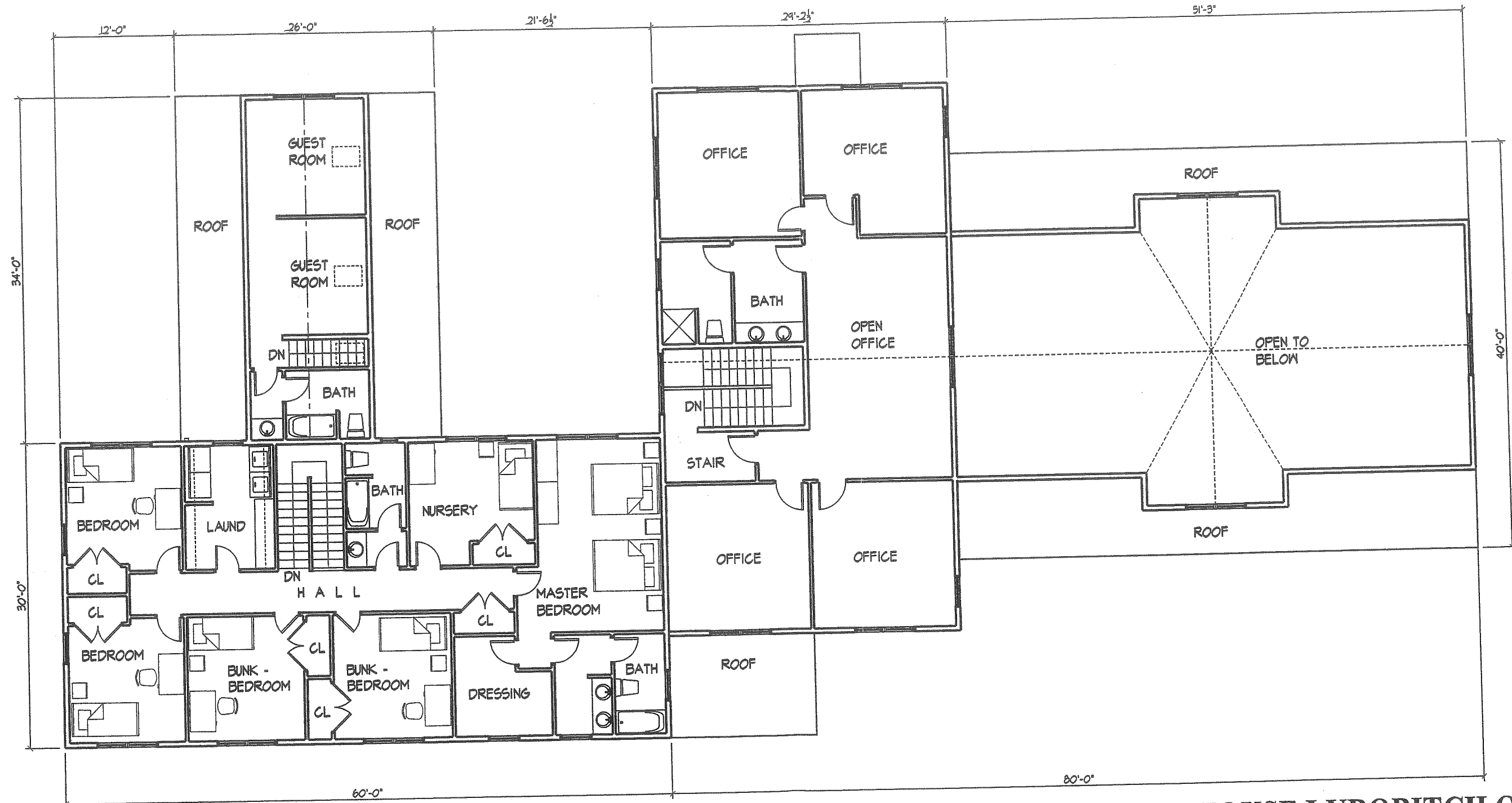

SECOND FLOOR PLAN

SCALE: 3/32"=1'-0"

CHABAD HOUSE LUBOBITCH OF MAINE

RABBI MOSHE WILANSKY, DIRECTOR
POMEROY STREET
PORTLAND, MAINE
24 SEPTEMBER 2004

DESIGN DEVELOPMENT

FORESIDE ARCHITECTS
PO BOX 66736
FALMOUTH, MAINE 04105
(207) 781-3344

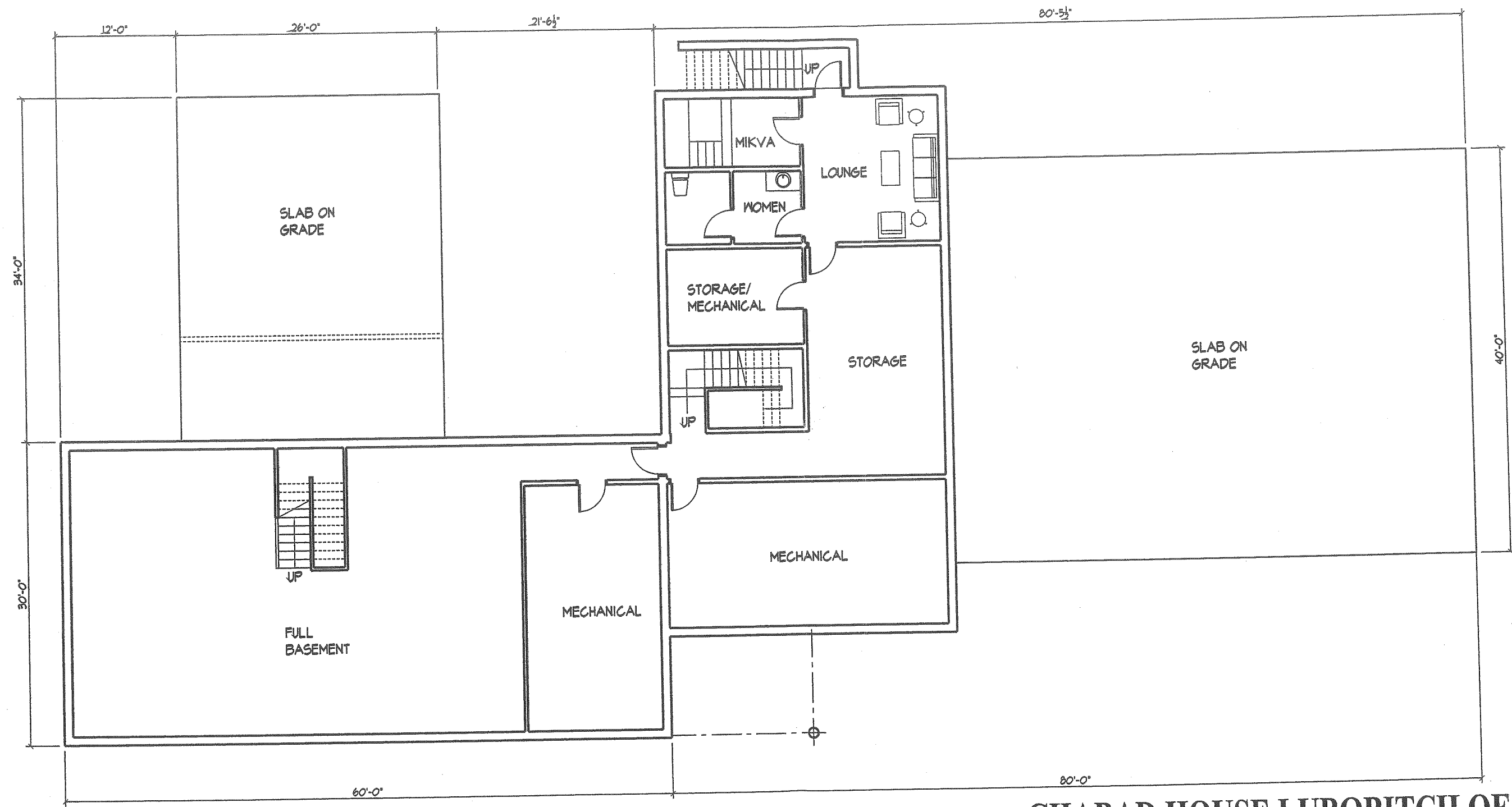

BASEMENT PLAN

SCALE: 3/32"=1'-0"

CHABAD HOUSE LUBOBITCH OF MAINE

RABBI MOSHE WILANSKY, DIRECTOR
POMEROY STREET
PORTLAND, MAINE
24 SEPTEMBER 2004

CHARRON HOUSE, PORTLAND, ME
 1-24-03
 Facside Architects
 Falmouth ME 781-3344

Engineered to order.

Base Model Number ● Extended Model Number ● Accessories

Back

- S3 - Soft Square Plastic
- S4 - Soft Square Plastic Laminate
- S5 - Soft Square Wood Veneer
- S6 - Soft Square Upholstered
- R3 - Round Plastic
- R4 - Round Plastic Laminate
- R5 - Round Wood Veneer
- R6 - Round Upholstered
- L - Low Back
- H - High Back

Seat

- 3 - Standard
- 4 - Fully Enveloped
- A - Waterfall
- C - I Quilted
- D - II Quilted
- E - III Quilted
- F - IV Quilted
- S2 - 2" (51mm) Cut Foam
- S3 - 3" (76mm) Cut Foam
- C - Contoured Foam

Standard

- A - Cast Aluminum
- S - Steel
- F0 - #0 Floor Slope Level to 1'
- F1 - #1 Floor Slope 1 to 3'
- F2 - #2 Floor Slope 3' to 5.5'
- F3 - #3 Floor Slope 5.5' to 7.75'
- F4 - #4 Floor Slope 7.75' to 10'
- LR - Low Rise
- HR - High Rise
- TF - Arm Support for Future Tablet Installation

Armrest

- P - Plastic
- W - Wood
- U - Upholstered
- FC - Front Mount Cupholder
- RC - Rear Mount Cupholder

Accessories

- SN - Seat Numbers
- RL - Row Letter
- DP - Donor Plate
- L1 - LED Aisle Light Low Mount
- LC - Cast Logo
- OE - Quick-Link Educational System
- ESN - ecoglo™ Seat Numbers
- ERL - ecoglo™ Row Letter
- EDP - ecoglo™ Donor Plate
- L2 - LED Aisle Light High Mount
- T2 - T2 Laptop Tablet Arm
- LG - Graphic Logo
- OS - Quick-Link Sports System
- Q - Quattro Style End Panel
- S - Soft Square End Panel
- R - Round End Panel
- PL - Plastic Laminate
- WV - Wood Veneer
- U - Upholstered
- AA - ADA Easy Access Arm
- A - ADA Armless
- AR - ADA Removable Chairs

Quattro Dimensional Data

US Dimensions

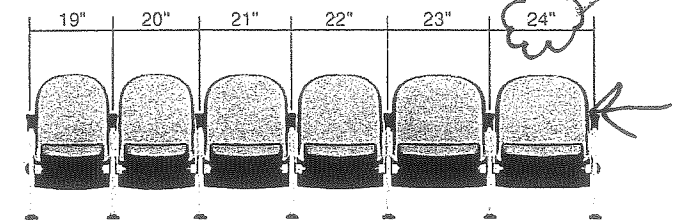

Metric Dimensions (all dimensions in mm)

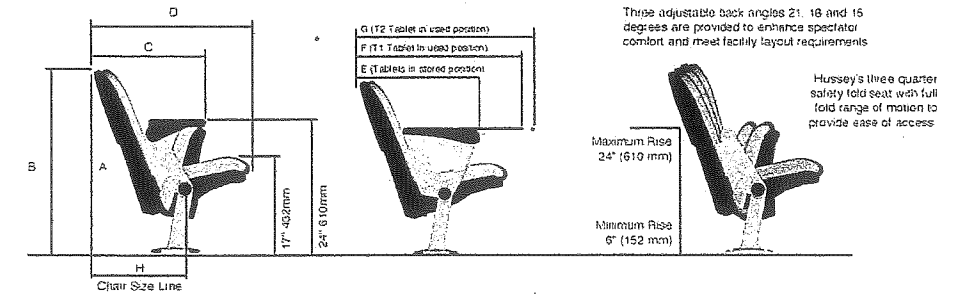
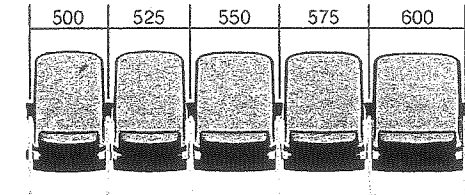

A: Angle	B	C	D	E	F	G	H
21	33"	833	19 7/8"	502	27 7/8"	708	21 3/4"
18	33 3/4"	857	18 3/4"	476	26 3/4"	679	20 5/8"
15	34 1/2"	876	17 5/8"	448	25 5/8"	651	19 1/2"
21	36"	916	21"	533	29"	737	23"
18	36 7/8"	937	19 3/4"	502	27 3/4"	705	21 5/8"
15	37 1/2"	954	18 1/2"	470	26 1/2"	672	20 1/4"

Seating Layout Data

Example of how to calculate seating row lengths and row spacing to help facilitate your design solution.

A = 2" or 51mm Floor Mount

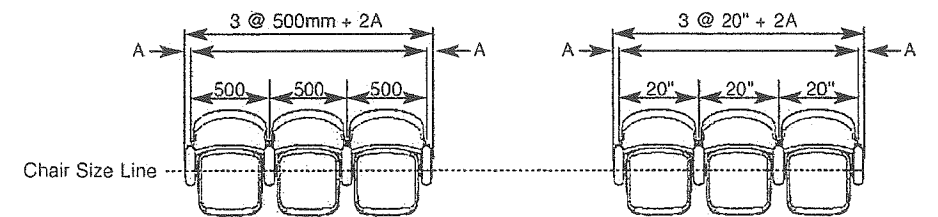

Design your solution:

Seat **5** **5a**

Seat color: _____

Fabric line: _____

Fabric color: _____

Back **1** **2** **3** **4**

Outer back color: _____

Fabric line: _____

Fabric color: _____

Armrest **7**

Surface color: _____

Standard **6** **6a**

Surface color: _____

Accent Details Color: _____

Example model number: Quattro R3 H 3 A

Total number of chairs: _____

Base model number: Quattro

Total seating rows: _____

Extended model number: Quattro

Note: Base chair models will be priced with 2" (51mm) cut foam, waterfall upholstery, floor mount standards and plastic armrest unless otherwise specified with the extended model numbering system.

1 2 3 4 5 5a 6 6a 7 7a

Accessories:

● _____ ● _____ ● _____ ● _____

● _____ ● _____ ● _____ ● _____

● _____ ● _____ ● _____ ● _____

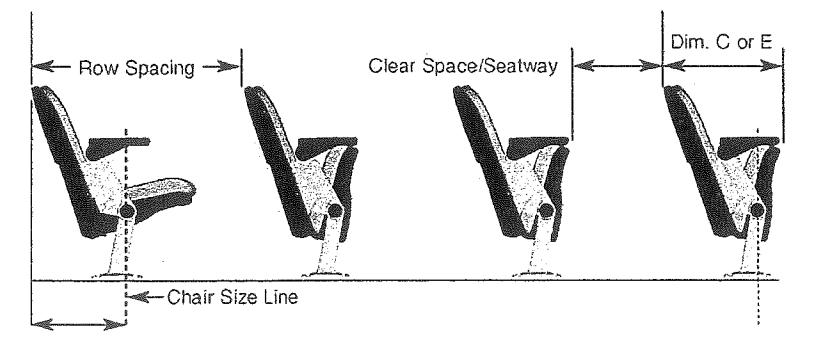

193 E 019

DEPT. OF BUILDING INSPECTION
FEB - 2 2004

THIRD FLOOR PLAN
SCALE: 3/16" = 1'-0"

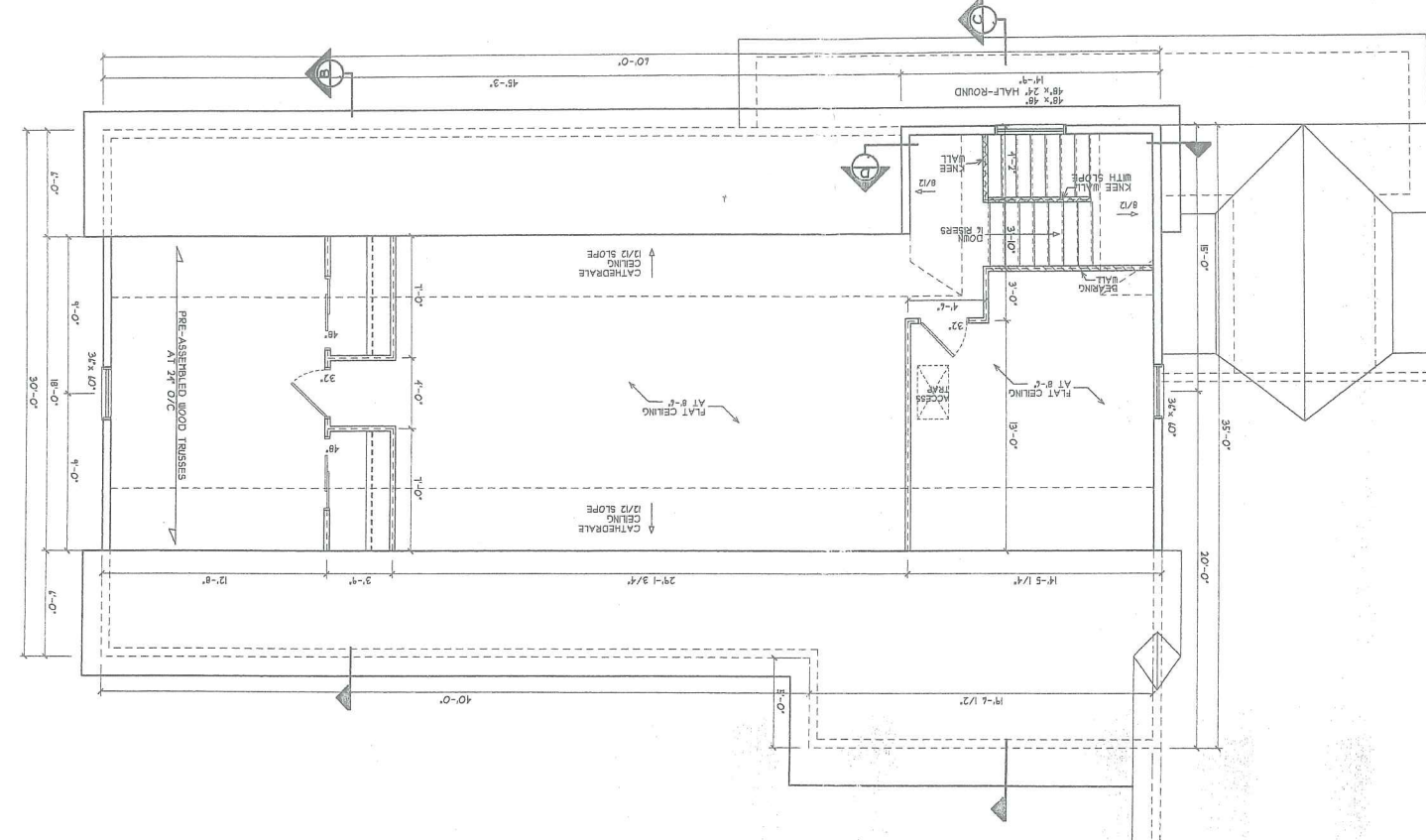
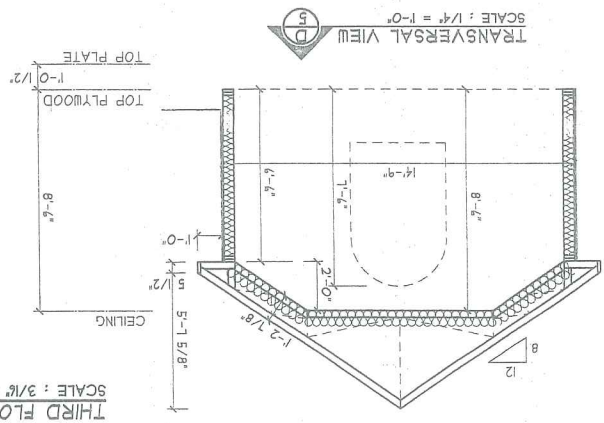

RIGHT SIDE ELEVATION
SCALE: 3/16" = 1'-0"

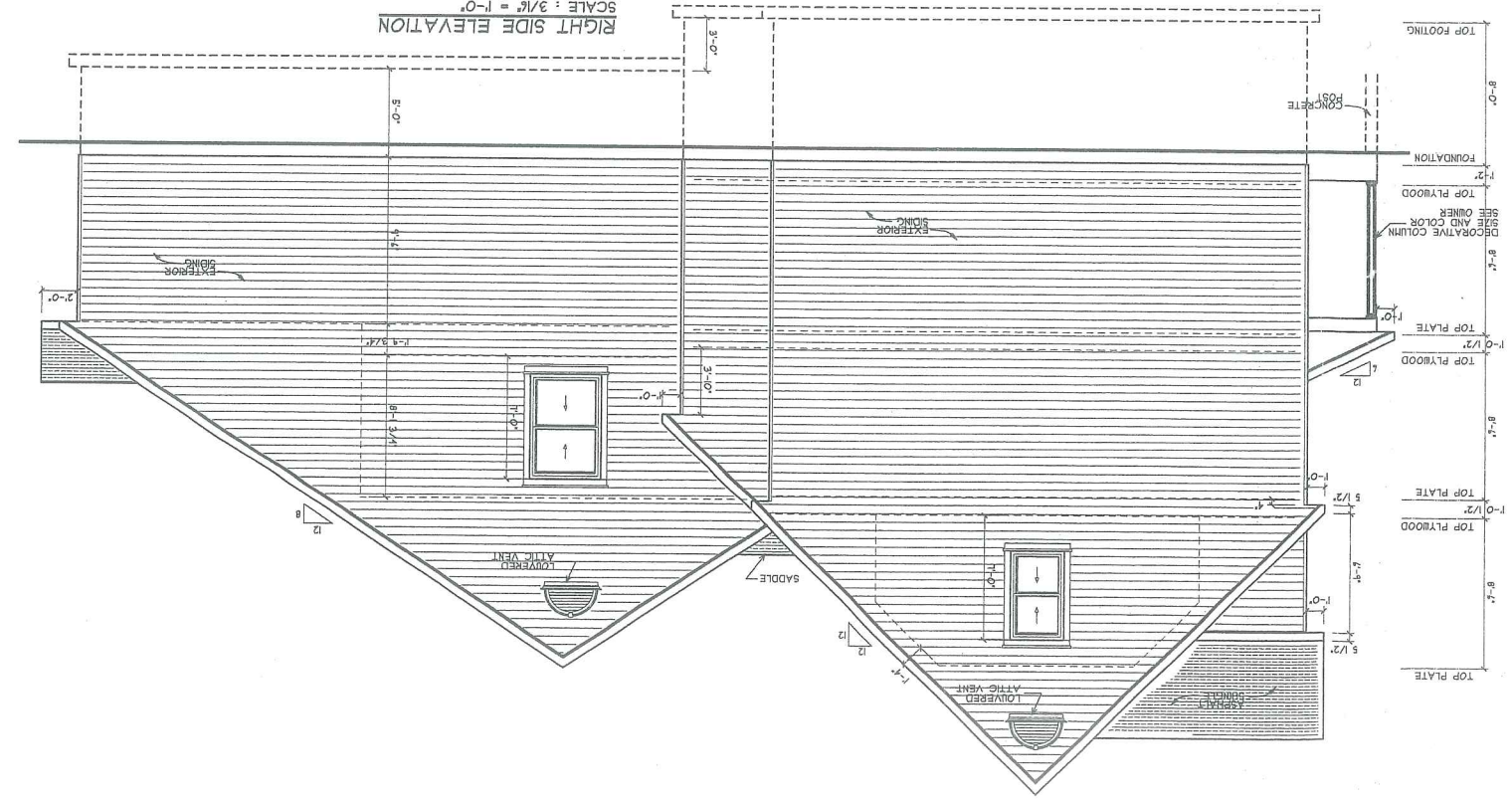

NOTES:

DATE: _____

NO REVISION AND DATE: _____

DOO: JANUARY 29, 2004

CUSTOMER: NEW HERITAGE BUILDERS CHURCH / HOUSE

PROJECT: M0009

DATE: JANUARY 29, 2004

SCALE: 3/16" = 1'-0"

PAGE: 5/5

LICENCE R.B.D. 871-438-04

BEFORE BEGINNING CONSTRUCTION

IN CASE OF CONFLICT BETWEEN INFORMATION CONTAINED IN THE SPECIFICATIONS AND THE PLANS, THE INFORMATION PROVIDED ON THE SPECIFICATIONS PREVAILS.

FIGURES APPEARING ON THE PLANS PREVAIL OVER SKETCHES THEREON.

PLANS SHOW DETAILS IN THE WINDOWS AND DOORS AS AN INDICATION ONLY. THE DELIVERED DETAILS MAY BE SLIGHTLY DIFFERENT THAN THOSE SHOWN.

THE GENERAL CONTRACTOR AND ALL SUB-CONTRACTORS MUST VERIFY ALL DIMENSIONS BEFORE STARTING THEIR RESPECTIVE WORK.

HEROIC DISTRIBUTION LTD. LAYERS ANY CONTRACTOR MUST VERIFY ALL DIMENSIONS BEFORE STARTING THEIR RESPECTIVE WORK.

THE CLIENT AND/OR GENERAL CONTRACTOR MUST MAKE SURE THAT THE PROPOSED CONSTRUCTION IS CONFORM TO THE MUNICIPAL AND/OR STATE GOVERNING AUTHORITIES TO AVOID ANY DISCREPANCY.

THE GENERAL CONTRACTOR SHALL BE RESPONSIBLE TO MAKE SURE THAT THE BEARING CAPACITY OF THE SOIL IS SUFFICIENT TO SUPPORT THE PROPOSED FOOTINGS SHOWN ON THE PLAN.

PRELIMINARY

FOR APPROVED

CONSTRUCTION

ACCEPTED PAR: _____

PAGE 4/5

LICENCE RBO: 217-4358-04

SCALE: 3/16" = 1'-0"

DATE: JANUARY 29, 2004

PROJECT: WOODS

CUSTOMER: NEW HERITAGE BUILDERS CHURCH / HOUSE

NO REVISION AND DATE

DATE: JANUARY 29, 2004

DATE: PRELIMINARY FOR APPROVED ACCEPT P&R

NOTES:

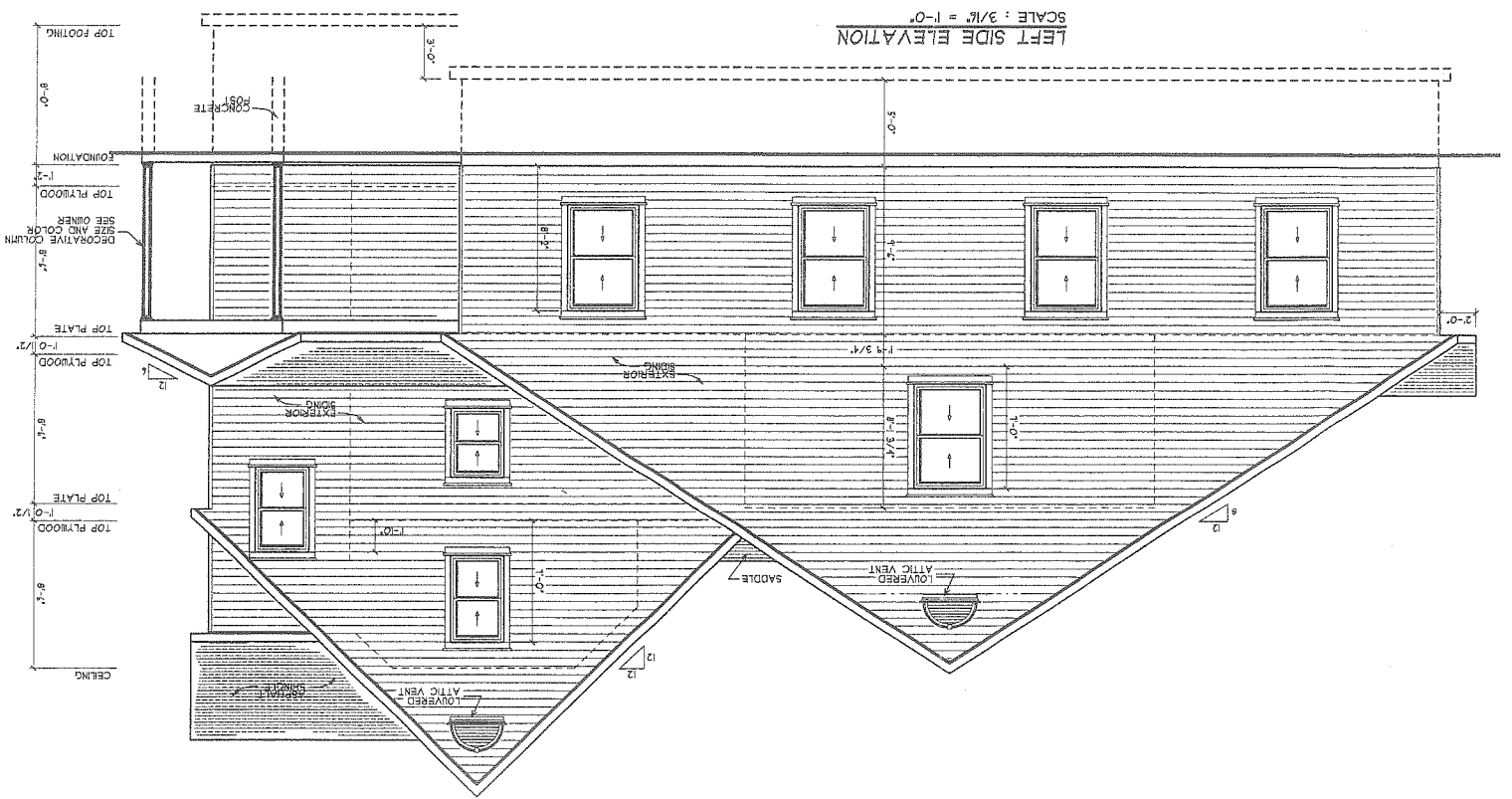
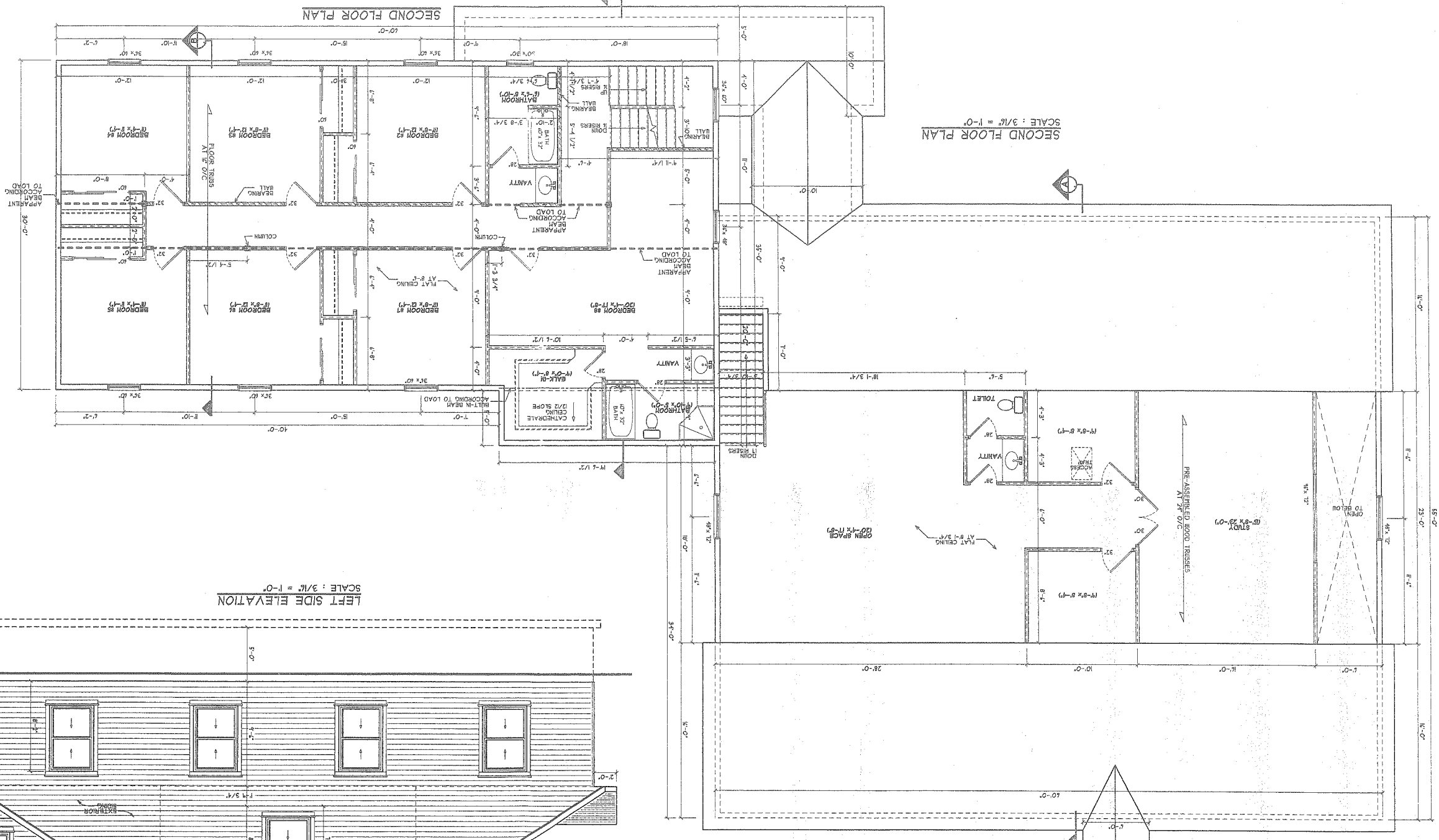

BEFORE BEGINNING CONSTRUCTION

IN CASE OF CONFLICT BETWEEN SPECIFICATIONS AND THE PLANS THE INFORMATION PROVIDED ON THE SPECIFICATIONS SHALL PREVAIL.

FIGURES APPEARING ON THE PLANS SHALL BE AS SHOWN OVER SKETCHES BY THE ARCHITECT.

PLANS SHOW DETAILS IN THE WINDOWS AND DOORS AS AN INDICATION ONLY. THE CONTRACTOR SHALL BE RESPONSIBLE FOR VERIFYING THE EXISTING CONDITIONS AND PROVIDING THE NECESSARY DETAILS.

THE GENERAL CONTRACTOR AND ALL SUBCONTRACTORS SHALL BE RESPONSIBLE FOR VERIFYING ALL DIMENSIONS BEFORE STARTING THEIR RESPECTIVE WORK.

THE ARCHITECT AND GENERAL CONTRACTOR SHALL BE RESPONSIBLE FOR OBTAINING ALL NECESSARY PERMITS AND APPROVALS FROM THE LOCAL OR STATE GOVERNING AUTHORITIES TO AVOID ANY DISCREPANCIES.

THE CONTRACTOR SHALL BE RESPONSIBLE FOR VERIFYING THE BEARING CAPACITY OF THE SOIL IS SUFFICIENT TO RESPECT THE PROPOSED FOOTINGS.

SHOWN ON THE PLAN.

Page 2/5

LICENCE NO. 8274-438-04

SCALE: 3/16" = 1'-0"

DATE: JANUARY 29, 2004

PROJECT: #10049

CUSTOMER: NEW HERTAGE BUILDERS CHURCH / HOUSE

NO	REVISION AND DATE
000	JANUARY 29, 2004

DATE: _____

ACCEPTS PAR: CONSTRUCTION FOR APPROVED PRELIMINARY

NOTES:

1. VERIFY ALL EFFECTIVE DIMENSIONS OF ROUGH DOORS AND ROUGH WINDOWS OPENING WITH MANUFACTURER.

2. PRE-ASSEMBLED WOOD TRUSSES AT 24" O.C.

3. FLOOR TRUSSES AT 24" O.C.

4. BUILT-IN BEAM AND CONTROL JOIST IN FLOOR SLAB.

5. CONCRETE SLAB AND CONTROL JOIST.

6. PRE-ASSEMBLED WOOD TRUSSES AT 24" O.C.

7. FLOOR TRUSSES AT 24" O.C.

8. OPEN TO ABOVE.

9. FLOOR TRUSSES AT 24" O.C.

10. BUILT-IN BEAM AND CONTROL JOIST IN FLOOR SLAB.

11. PRE-ASSEMBLED WOOD TRUSSES AT 24" O.C.

12. FLOOR TRUSSES AT 24" O.C.

13. BUILT-IN BEAM AND CONTROL JOIST IN FLOOR SLAB.

14. PRE-ASSEMBLED WOOD TRUSSES AT 24" O.C.

15. FLOOR TRUSSES AT 24" O.C.

16. BUILT-IN BEAM AND CONTROL JOIST IN FLOOR SLAB.

17. PRE-ASSEMBLED WOOD TRUSSES AT 24" O.C.

18. FLOOR TRUSSES AT 24" O.C.

19. BUILT-IN BEAM AND CONTROL JOIST IN FLOOR SLAB.

20. PRE-ASSEMBLED WOOD TRUSSES AT 24" O.C.

21. FLOOR TRUSSES AT 24" O.C.

22. BUILT-IN BEAM AND CONTROL JOIST IN FLOOR SLAB.

23. PRE-ASSEMBLED WOOD TRUSSES AT 24" O.C.

24. FLOOR TRUSSES AT 24" O.C.

25. BUILT-IN BEAM AND CONTROL JOIST IN FLOOR SLAB.

26. PRE-ASSEMBLED WOOD TRUSSES AT 24" O.C.

27. FLOOR TRUSSES AT 24" O.C.

28. BUILT-IN BEAM AND CONTROL JOIST IN FLOOR SLAB.

29. PRE-ASSEMBLED WOOD TRUSSES AT 24" O.C.

30. FLOOR TRUSSES AT 24" O.C.

31. BUILT-IN BEAM AND CONTROL JOIST IN FLOOR SLAB.

32. PRE-ASSEMBLED WOOD TRUSSES AT 24" O.C.

33. FLOOR TRUSSES AT 24" O.C.

34. BUILT-IN BEAM AND CONTROL JOIST IN FLOOR SLAB.

35. PRE-ASSEMBLED WOOD TRUSSES AT 24" O.C.

36. FLOOR TRUSSES AT 24" O.C.

37. BUILT-IN BEAM AND CONTROL JOIST IN FLOOR SLAB.

38. PRE-ASSEMBLED WOOD TRUSSES AT 24" O.C.

39. FLOOR TRUSSES AT 24" O.C.

40. BUILT-IN BEAM AND CONTROL JOIST IN FLOOR SLAB.

41. PRE-ASSEMBLED WOOD TRUSSES AT 24" O.C.

42. FLOOR TRUSSES AT 24" O.C.

43. BUILT-IN BEAM AND CONTROL JOIST IN FLOOR SLAB.

44. PRE-ASSEMBLED WOOD TRUSSES AT 24" O.C.

45. FLOOR TRUSSES AT 24" O.C.

46. BUILT-IN BEAM AND CONTROL JOIST IN FLOOR SLAB.

47. PRE-ASSEMBLED WOOD TRUSSES AT 24" O.C.

48. FLOOR TRUSSES AT 24" O.C.

49. BUILT-IN BEAM AND CONTROL JOIST IN FLOOR SLAB.

50. PRE-ASSEMBLED WOOD TRUSSES AT 24" O.C.

51. FLOOR TRUSSES AT 24" O.C.

52. BUILT-IN BEAM AND CONTROL JOIST IN FLOOR SLAB.

53. PRE-ASSEMBLED WOOD TRUSSES AT 24" O.C.

54. FLOOR TRUSSES AT 24" O.C.

55. BUILT-IN BEAM AND CONTROL JOIST IN FLOOR SLAB.

56. PRE-ASSEMBLED WOOD TRUSSES AT 24" O.C.

57. FLOOR TRUSSES AT 24" O.C.

58. BUILT-IN BEAM AND CONTROL JOIST IN FLOOR SLAB.

59. PRE-ASSEMBLED WOOD TRUSSES AT 24" O.C.

60. FLOOR TRUSSES AT 24" O.C.

61. BUILT-IN BEAM AND CONTROL JOIST IN FLOOR SLAB.

62. PRE-ASSEMBLED WOOD TRUSSES AT 24" O.C.

63. FLOOR TRUSSES AT 24" O.C.

64. BUILT-IN BEAM AND CONTROL JOIST IN FLOOR SLAB.

65. PRE-ASSEMBLED WOOD TRUSSES AT 24" O.C.

66. FLOOR TRUSSES AT 24" O.C.

67. BUILT-IN BEAM AND CONTROL JOIST IN FLOOR SLAB.

68. PRE-ASSEMBLED WOOD TRUSSES AT 24" O.C.

69. FLOOR TRUSSES AT 24" O.C.

70. BUILT-IN BEAM AND CONTROL JOIST IN FLOOR SLAB.

71. PRE-ASSEMBLED WOOD TRUSSES AT 24" O.C.

72. FLOOR TRUSSES AT 24" O.C.

73. BUILT-IN BEAM AND CONTROL JOIST IN FLOOR SLAB.

74. PRE-ASSEMBLED WOOD TRUSSES AT 24" O.C.

75. FLOOR TRUSSES AT 24" O.C.

76. BUILT-IN BEAM AND CONTROL JOIST IN FLOOR SLAB.

77. PRE-ASSEMBLED WOOD TRUSSES AT 24" O.C.

78. FLOOR TRUSSES AT 24" O.C.

79. BUILT-IN BEAM AND CONTROL JOIST IN FLOOR SLAB.

80. PRE-ASSEMBLED WOOD TRUSSES AT 24" O.C.

81. FLOOR TRUSSES AT 24" O.C.

82. BUILT-IN BEAM AND CONTROL JOIST IN FLOOR SLAB.

83. PRE-ASSEMBLED WOOD TRUSSES AT 24" O.C.

84. FLOOR TRUSSES AT 24" O.C.

85. BUILT-IN BEAM AND CONTROL JOIST IN FLOOR SLAB.

86. PRE-ASSEMBLED WOOD TRUSSES AT 24" O.C.

87. FLOOR TRUSSES AT 24" O.C.

88. BUILT-IN BEAM AND CONTROL JOIST IN FLOOR SLAB.

89. PRE-ASSEMBLED WOOD TRUSSES AT 24" O.C.

90. FLOOR TRUSSES AT 24" O.C.

91. BUILT-IN BEAM AND CONTROL JOIST IN FLOOR SLAB.

92. PRE-ASSEMBLED WOOD TRUSSES AT 24" O.C.

93. FLOOR TRUSSES AT 24" O.C.

94. BUILT-IN BEAM AND CONTROL JOIST IN FLOOR SLAB.

95. PRE-ASSEMBLED WOOD TRUSSES AT 24" O.C.

96. FLOOR TRUSSES AT 24" O.C.

97. BUILT-IN BEAM AND CONTROL JOIST IN FLOOR SLAB.

98. PRE-ASSEMBLED WOOD TRUSSES AT 24" O.C.

99. FLOOR TRUSSES AT 24" O.C.

100. BUILT-IN BEAM AND CONTROL JOIST IN FLOOR SLAB.

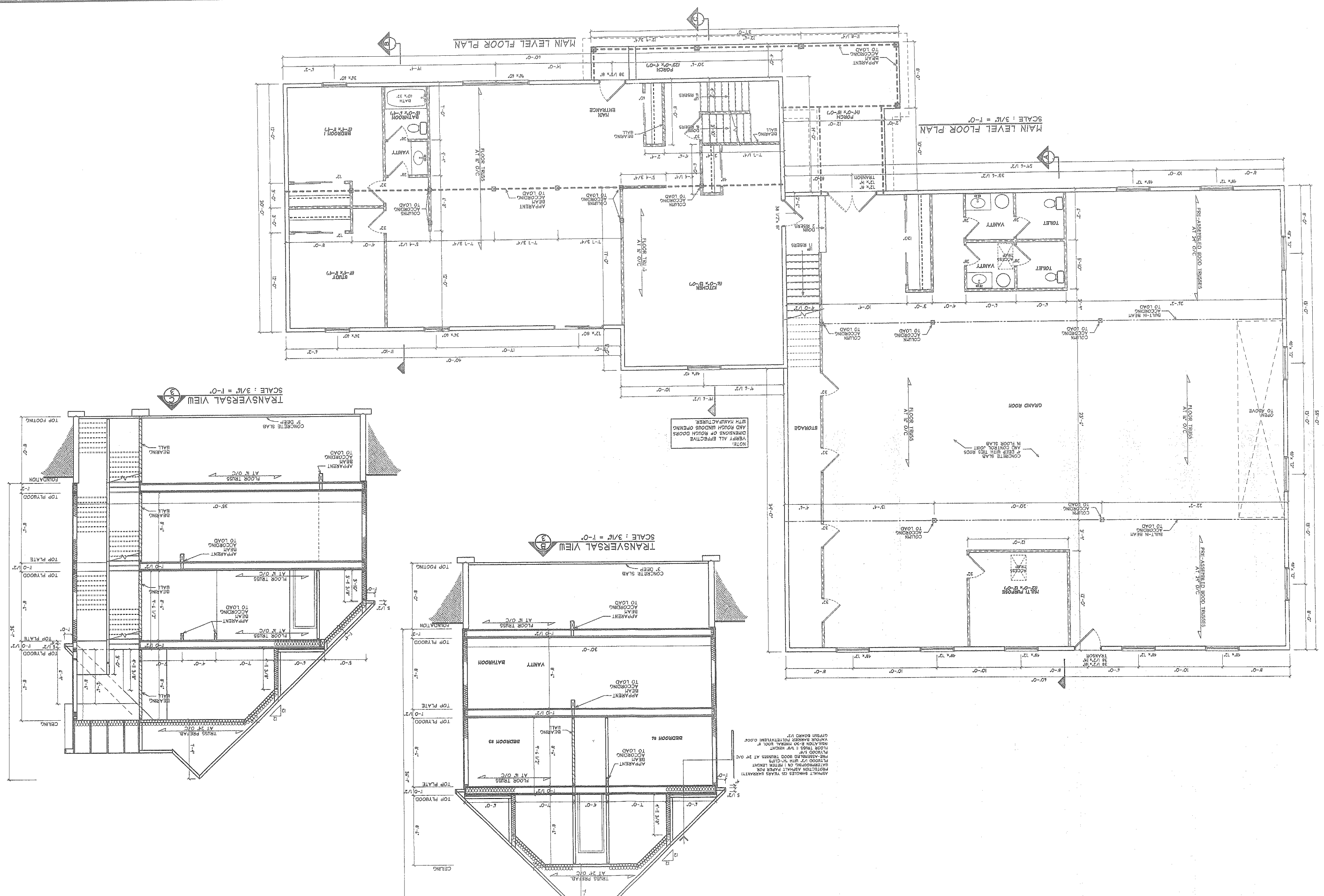

LICENSE NO. 8716-1338-04
 PAGE 1/3
 SCALE: 3/16" = 1'-0"
 DATE: JANUARY 29, 2004
 PROJECT: 110067
 CUSTOMER: NEW HERITAGE BUILDERS
 CHURCH / HOUSE
 NO. REVISION AND DATE: 001 JANUARY 29, 2004
 DATE:
 PRELIMINARY
 FOR APPROVAL
 ACCEPT FOR CONSTRUCTION

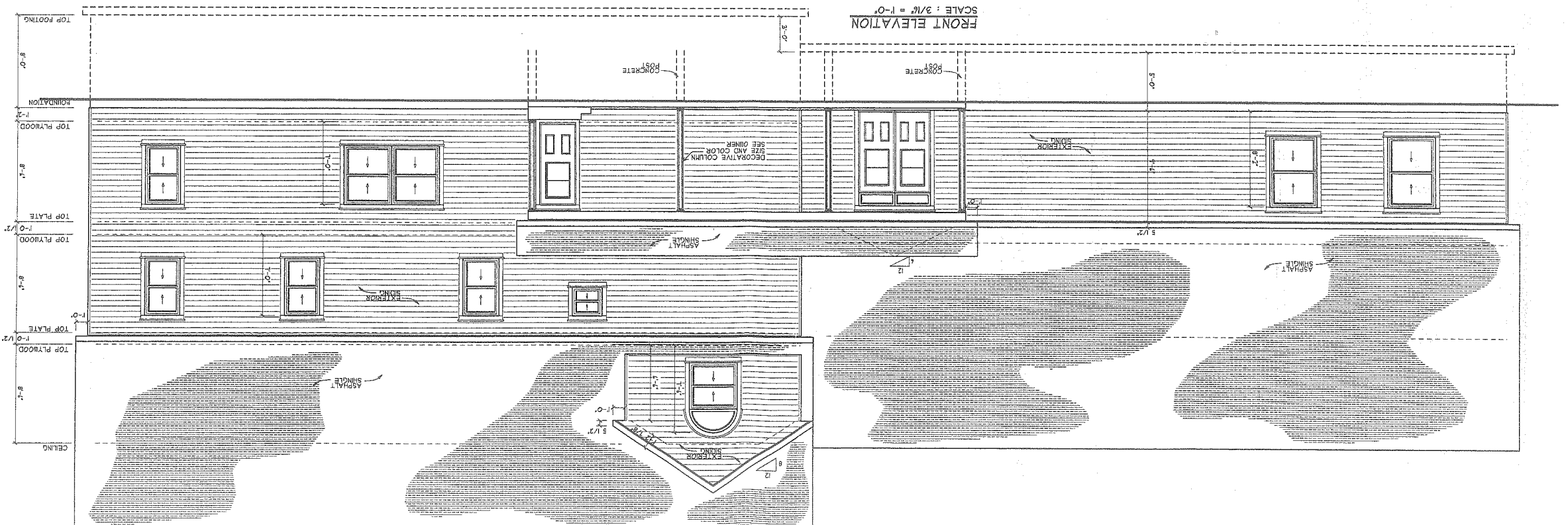
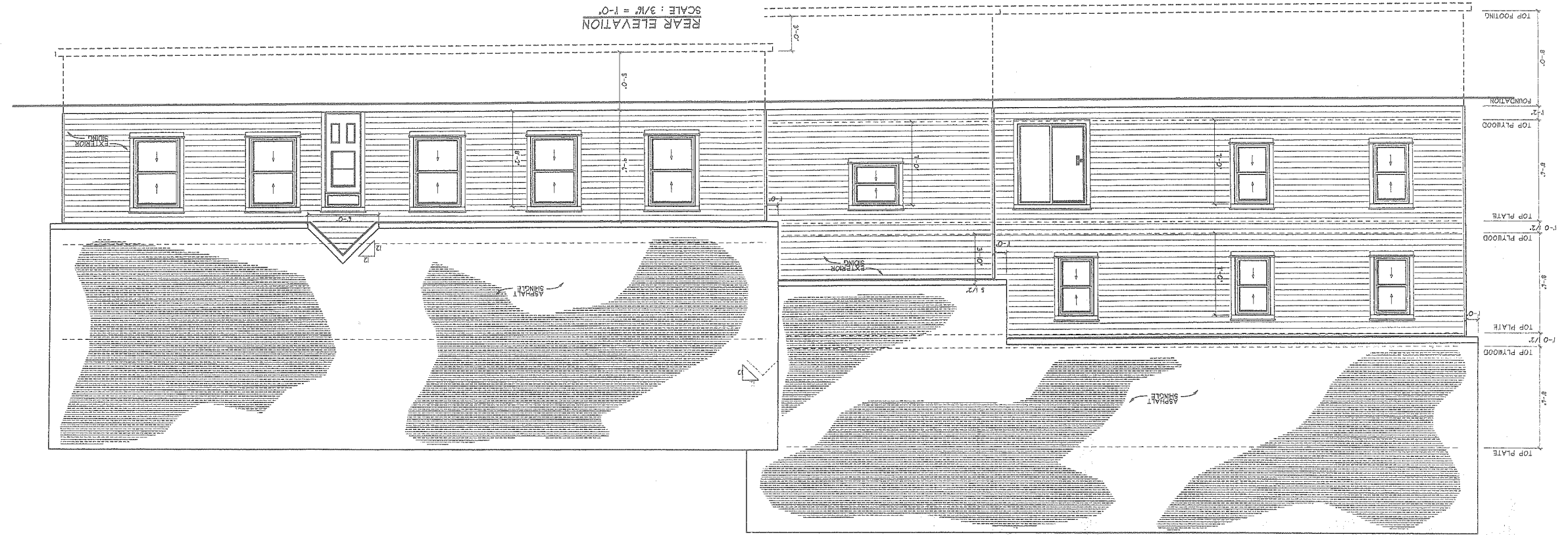

25 RISE TO FOOTING
 57-ADAPTED FOR 60X 90X
 TEL. 1-888-922-5111
 FAX: 1-888-922-5113
FERRICO
 Intelligent Component Building Systems

BEFORE BEGINNING CONSTRUCTION:
 IN CASE OF CONFLICT BETWEEN INFORMATION CONTAINED IN THE SPECIFICATIONS AND THE PLANS, THE INFORMATION PROVIDED ON THE FIGURES APPEARING ON THE PLANS PREVAILS. OVER SIZES AND DIMENSIONS IN THE SPECIFICATIONS AND DIMENSIONS SHOWN ON THE PLANS. THE DIMENSIONS AND DOORS AS AN INDICATION ONLY. THE DIMENSIONS SHOWN MAY BE SLIGHTLY DIFFERENT THAN THOSE SHOWN.
 THE GENERAL CONTRACTOR AND ALL SUB-CONTRACTORS MUST VERIFY ALL DIMENSIONS BEFORE STARTING THEIR RESPECTIVE WORK. PERSONS OTHER THAN THE GENERAL CONTRACTOR SHALL NOT ACT AS GENERAL CONTRACTOR.
 THE CLIENT AND/OR GENERAL CONTRACTOR MUST MAKE SURE THAT THE PROPOSED CONSTRUCTION LIES AND STAYS ON THE MUNICIPAL AND/OR STATE COVERING JURISDICTION TO AVOID ANY DISCREPANCIES. THE GENERAL CONTRACTOR SHALL BE RESPONSIBLE FOR THE SOIL IS SUBJECT TO SHOWN ON THE PLAN.
 BEFORE BEGINNING CONSTRUCTION:
 IN CASE OF CONFLICT BETWEEN INFORMATION CONTAINED IN THE SPECIFICATIONS AND THE PLANS, THE INFORMATION PROVIDED ON THE FIGURES APPEARING ON THE PLANS PREVAILS. OVER SIZES AND DIMENSIONS IN THE SPECIFICATIONS AND DIMENSIONS SHOWN ON THE PLANS. THE DIMENSIONS AND DOORS AS AN INDICATION ONLY. THE DIMENSIONS SHOWN MAY BE SLIGHTLY DIFFERENT THAN THOSE SHOWN.
 THE GENERAL CONTRACTOR AND ALL SUB-CONTRACTORS MUST VERIFY ALL DIMENSIONS BEFORE STARTING THEIR RESPECTIVE WORK. PERSONS OTHER THAN THE GENERAL CONTRACTOR SHALL NOT ACT AS GENERAL CONTRACTOR.
 THE CLIENT AND/OR GENERAL CONTRACTOR MUST MAKE SURE THAT THE PROPOSED CONSTRUCTION LIES AND STAYS ON THE MUNICIPAL AND/OR STATE COVERING JURISDICTION TO AVOID ANY DISCREPANCIES. THE GENERAL CONTRACTOR SHALL BE RESPONSIBLE FOR THE SOIL IS SUBJECT TO SHOWN ON THE PLAN.

ON THE SALES CONTRACT.

Revised 4-1-03

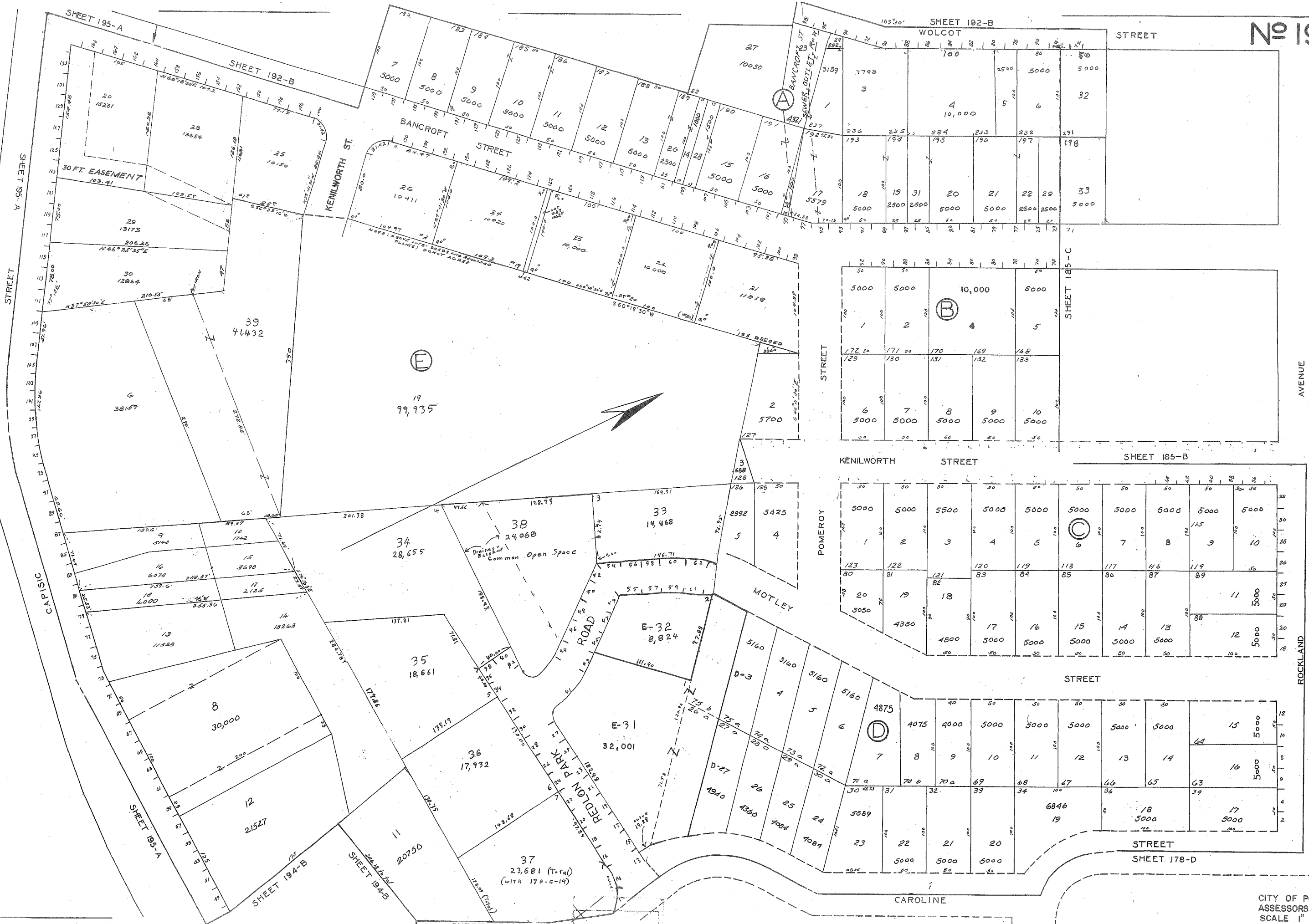

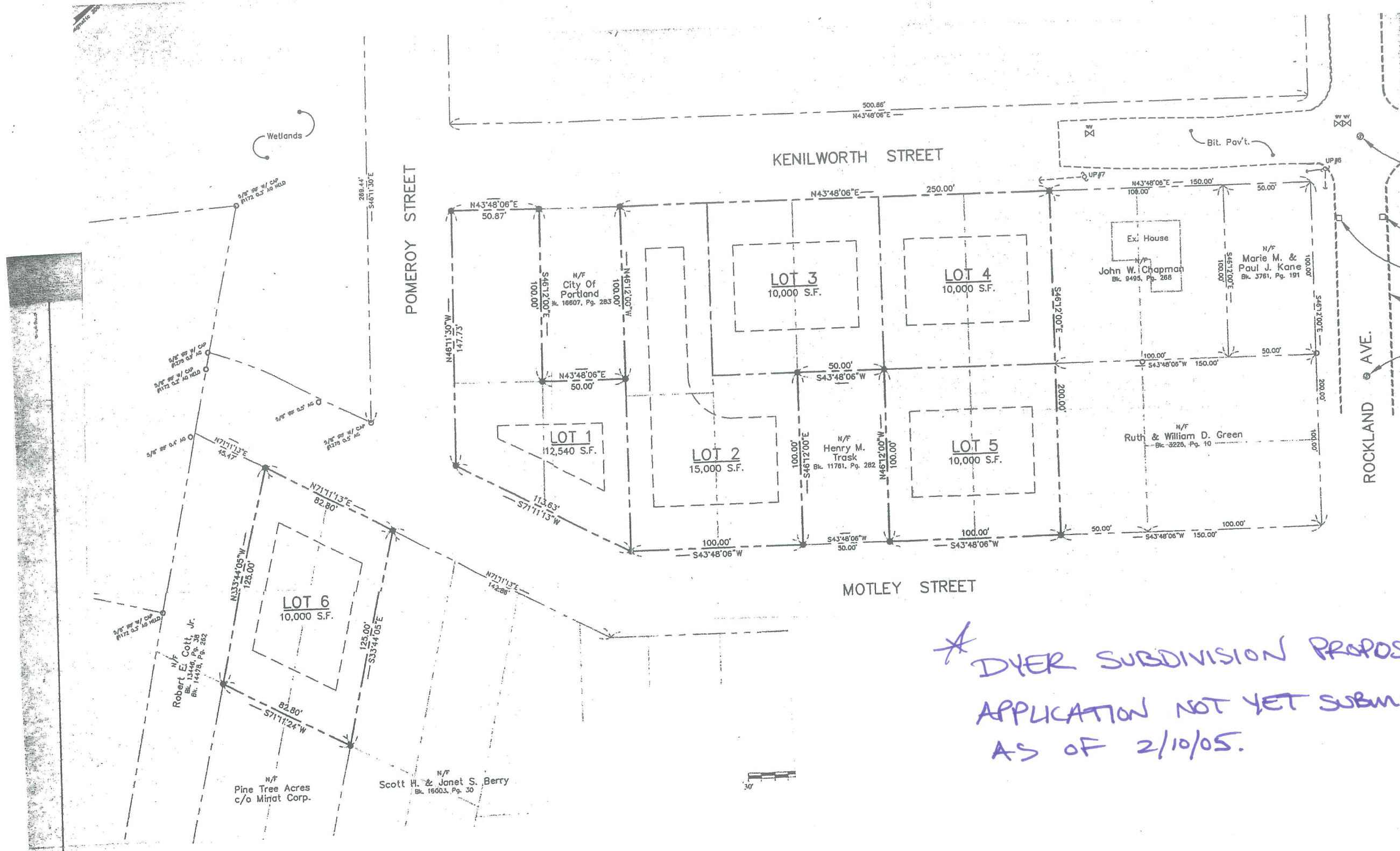

WILANSKI PROPOSAL
CURRENTLY BEFORE THE
PLANNING BOARD FOR
SITE PLAN & CONDITIONAL
USE PERMIT REVIEW.

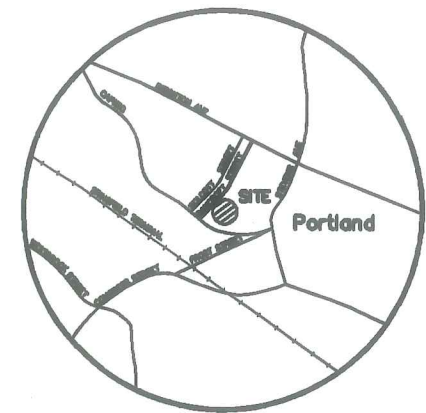

LOCATION MAP
SCALE: 1" = 2 MILES

- NOTES:
- OWNER/APPLICANT: CHABAD LUBOWITZ OF MAINE INC. POMEROY STREET PORTLAND, MAINE
 - SURVEYOR: ROBERT LIBBY JR., PLS #2190 BH2M INC.
 - TAX MAP REFERENCE: MAP 183, BLOCK E, LOT 18
 - DEED REFERENCES: BK. 6258, PG. 53
 - ZONING: R-3
 - MINIMUM STANDARDS: MINIMUM LOT AREA = 6500 S.F.
MINIMUM FRONTAGE = 50'
MINIMUM SETBACK = 25'
MINIMUM DISTANCE BETWEEN BUILDINGS = 16'
 - PROJECT AREA: 2.02 AC.
 - ALL CONSTRUCTION AND SITE ALTERATIONS SHALL BE DONE IN ACCORDANCE WITH THE MAINE EROSION AND SEDIMENT CONTROL HANDBOOK FOR CONSTRUCTION: BEST MANAGEMENT PRACTICES CUMBERLAND COUNTY SOIL AND WATER CONSERVATION DISTRICT, DEPARTMENT OF ENVIRONMENTAL PROTECTION, DATED MARCH 2003.
 - TOP OF FOUNDATION SHALL BE 2 FEET ABOVE EXISTING GROUND AND WATER LINE.
 - PROPOSED LOT SHALL BE SERVED BY A MINOR STREET SHOWN ON PLAN AS POMEROY STREET.
 - PLAN REFERENCE: INFORMATION FOR THIS PLAN WAS PROVIDED BY APPLICANT AND FROM PLAN OF PROPERTY MADE FOR STUART B. HERRICK JR., BANCROFT STREET PORTLAND, MAINE JULY 31 1986 R.P. TITCOMB ASSOCIATES INC.
 - PROPOSED USE: SINGLE FAMILY RESIDENCE WITH CHAPEL
 - SOLID WASTE: CURBSIDE BY CITY OF PORTLAND
 - PARKING: 1 PARKING SPACE / 5 FIXED SEATS
PROPOSED 30 SEATS = 6 SPACES
PRIVATE RESIDENCE = 2 SPACES
PARKING REQUIRED = 8 SPACES
PARKING PROVIDED = 20 SPACES
 - ENGINEER: JOHN KUCHINSKI PE # 9759 BH2M
 - SOIL MAPPING TAKEN FROM CUMBERLAND COUNTY MEDIUM INTENSITY SOIL MAP. SOILS ARE WALPOLE SERIES.
 - EXISTING HYDRANT 450' FROM PROPOSED DRIVEWAY.
 - EXISTING VEGETATION MIXED WOODS AND OPEN FIELDS.

NO.	DATE	REVISION DESCRIPTION
1	3/25/04	Review Comments

BH2M
Berry * Huff * McDonald * Milligan Inc.
ENGINEERS * SURVEYORS * PLANNERS
28 State Street, Gorham, Maine 04038, (207) 839-3771

for
Chabad Lubowitz
Portland, Maine

SITE PLAN
LAND OF
CHABAD LUBOWITZ OF MAINE INC.
PORTLAND, MAINE

DESIGNED	DATE
W. Thompson	March 2004
DRAWN	SCALE
C. Logan	As Noted
CHECKED	JOB. NO.
W. Thompson	03217

SHEET
1
REPRODUCTION OR RESALE OF THIS DOCUMENT WITHOUT THE WRITTEN CONSENT OF BH2M IS PROHIBITED

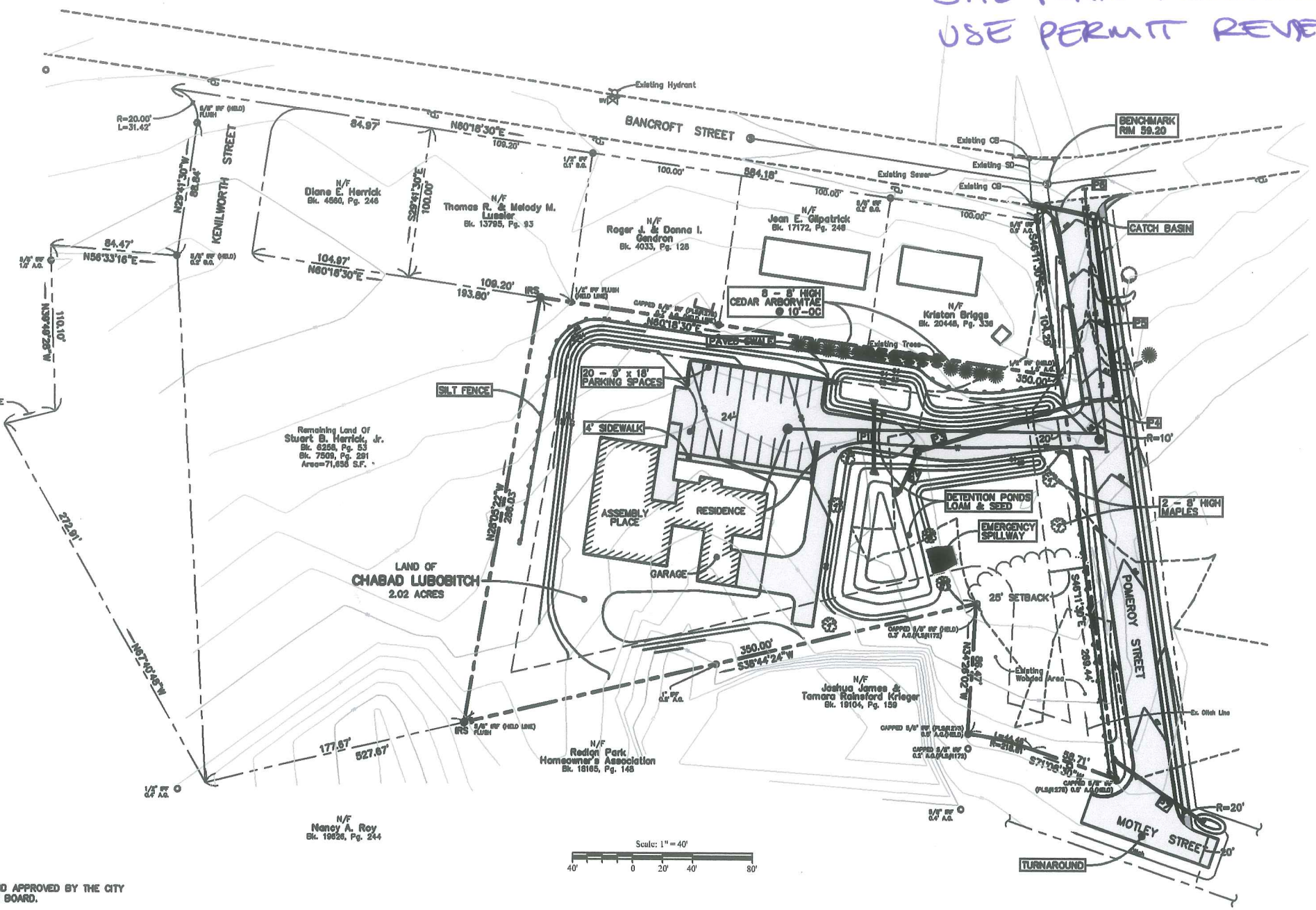

Scale: 1" = 40'

THIS PLAN REVIEWED AND APPROVED BY THE CITY OF PORTLAND PLANNING BOARD.

DATE
CHAIR

STRUCTURE/PIPE DATA

P1	15" S.D., L=36'	P4	12" S.D., L=17'
	S=0.01'/FT.		S=0.005'/FT.
P2	10" CMP, L=42'	P5	15" S.D., L=119'
	S=0.005'/FT.		S=0.025'/FT.
P3	12" S.D., L=114'	P6	15" S.D., L=36'
	S=0.005'/FT.		S=0.01'/FT.
		P7	15" S.D., L=71'
			S=0.01'/FT.

LEGEND

SYMBOL	DESCRIPTION
○	IRON ROD FOUND
○	IRON PIPE FOUND
⊙	GRANITE MONUMENT FOUND
⊙	5/8" IRON ROD W/ CAP TO BE SET
⊙	GRANITE MONUMENT SET
—	PROPOSED SEWER
—	PROPOSED WATER
—	LIMIT OF WETLANDS
—	EXISTING CONTOUR
—	NOW OR FORMERLY
●	8 - 8' CEDAR ARBORVITAE
●	7 - 8' RED MAPLES

I CERTIFY THAT THIS SURVEY CONFORMS TO THE MAINE BOARD OF REGISTRATION FOR LAND SURVEYORS STANDARD BOUNDARY SURVEY CATEGORY I, CONDITION I, WITH THE FOLLOWING EXCEPTIONS:

- NO SURVEYOR'S REPORT

ROBERT C. LIBBY JR. PLS #2190

LI