

PARTIAL EAST ELEVATION OF SYNAGOGUE AT MAIN ENTRY
1/4"=1'-0"

PARTIAL EAST ELEVATION OF RESIDENCE AT MAIN ENTRY
1/4"=1'-0"

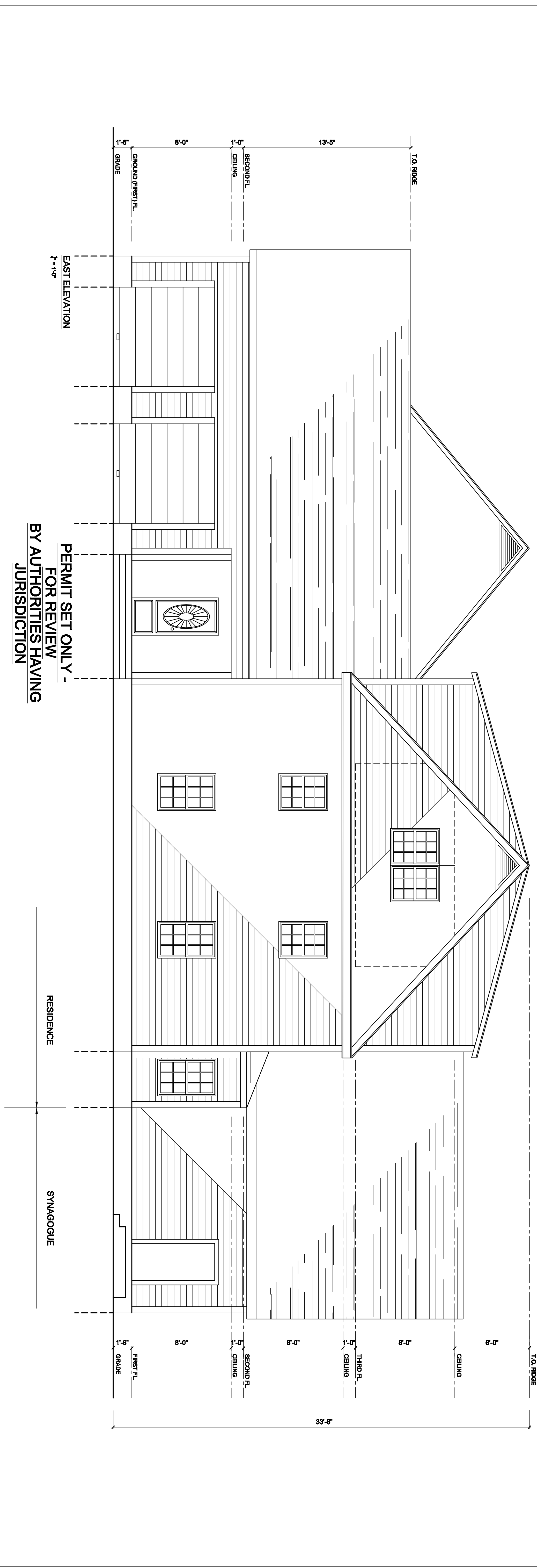

PERMIT SET ONLY -
FOR REVIEW
BY AUTHORITIES HAVING
JURISDICTION

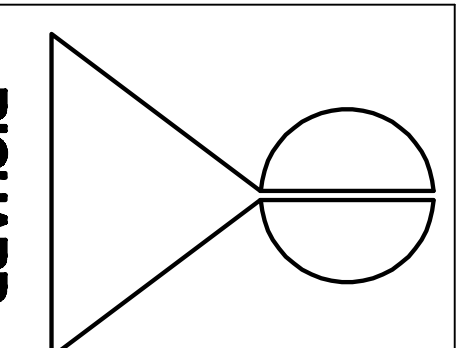

**RICHARD
ABRAHAM'S
ASSOCIATES
ARCHITECTS**

1000 STATE ST.
PORTLAND, ME 04101
PHONE: (403) 799-8834
EMAIL: INFO@RABAA.COM

**PROPOSED NEW RESIDENCE
AND SYNAGOGUE**

RABBI MOSHE AND CHANA WILANSKY
POMEROY STREET
PORTLAND, MAINE

NO.	REVISION DESCRIPTION	DATE

OWNER
CHASAD LIBANITCH
OF MAINE, INC.
101 ORANGE STREET
PORTLAND, MAINE 04102

DATE 6-28-07
SCALE 1/4" = 1'-0"
DRAWN BY RW/A
JOB NO. 0702
DESIGN STAGE DOCUMENTARY
SHEET TITLE EAST ELEVATIONS

A-7