

TYPICAL ROOF CONSTRUCTION
 30 YEAR ARCHITECTURAL ASPHALT SHINGLES
 3/8" BUILDING FELT
 5/8" EXTER. GRADE TAG PLYWOOD ROOF SHEATHING
 PRE-ENGINEERED ROOF TRUSSES (SEE STRUCT. DIVS'S)
 R-38 BATT INSULATION

3" X 6" ALUMINUM GUTTER AND
 SPLASH BLOCK AT BASE. OWNER
 TYP. AT ALL ROOF EAVES

JAMES HARDIE SMOOTH
 VENTED SOFFIT PANEL

1/2" GYPSUM
 WALL BOARD

TYPICAL SECOND FLOOR CONSTRUCTION
 FINISH FLOOR BY OWNER
 1/2" TAG PLYWOOD SUBFLOOR
 PRE-ENGINEERED FLOOR TRUSSES
 (SEE STRUCTURAL DIVISION)

PARADIGM STANDARD DOUBLE HUNG
 TILT WASH WINDOW WITH SCREENS,
 TYPICAL CONSTRUCTION, NO CASING OR
 SILL MOSE

TYPICAL EXTERIOR WALL CONSTRUCTION
 JAMES HARDIE HARDIE PLANK SIDING, SELECT
 CEDARWALL, 7-1/8" WIDTH (IF EXPOSED), COLOR BY
 OWNER
 1/2" EXTER. GRADE PLYWOOD WALL SHEATHING
 2" X 6" @ 16" O.C. STUDS
 R-18 BATT INSULATION
 1/2" GYPSUM WALL BOARD

FIRST FLOOR CONSTRUCTION
 FINISH FLOOR BY OWNER
 1/2" TAG PLYWOOD
 1" X 3" SLEEPERS ON CONC. SLAB

CONC. FOUNDATION WALL, FOOTING AND SLAB -
 REFER TO STRUCTURAL DIVISION.

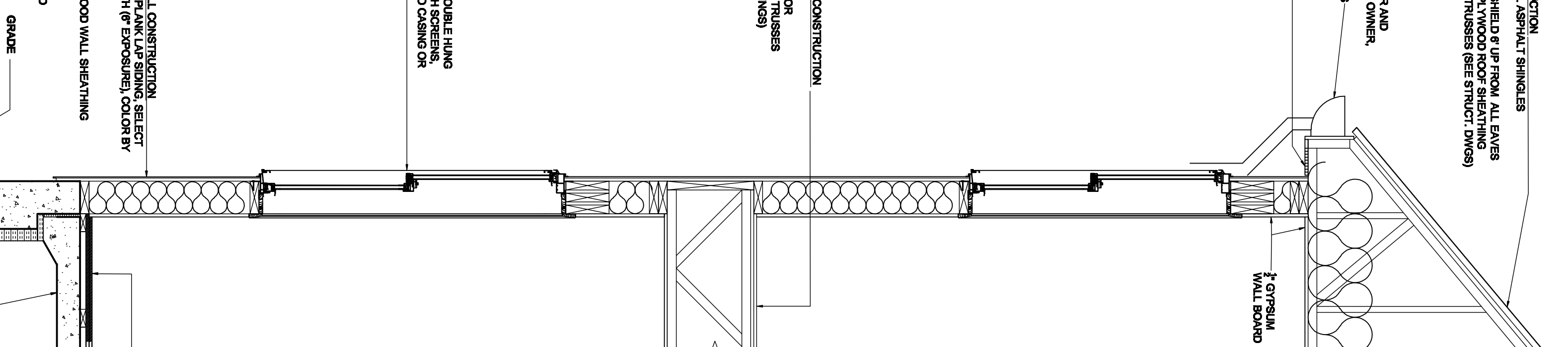

A-1 A-10
 1
 EXTERIOR WALL SECTION 1
 1/4" = 1'-0"

ROOF CONSTRUCTION
 30 YEAR ARCHITECTURAL ASPHALT SHINGLES
 3/8" BUILDING FELT
 5/8" EXTER. GRADE TAG PLYWOOD ROOF SHEATHING
 PRE-ENGINEERED ROOF TRUSSES (SEE STRUCT. DIVS'S)
 WHITE ALUM. DRIP EDGE
 JAMES HARDIE SMOOTH
 VENTED SOFFIT PANEL

JAMES HARDIE SMOOTH
 VENTED SOFFIT PANEL
 ROOF SCISSOR TRUSSES
 SEE STRUCTURAL DIVS'S

EXTERIOR WALL CONSTRUCTION
 NICHEVA 1/2" SANDSTONE PANELS, COLOR BY OWNER
 TYVEK BUILDING WRAP
 1/2" EXTER. GRADE PLYWOOD WALL SHEATHING
 2" X 6" @ 16" O.C. STUDS
 R-18 BATT INSULATION
 1/2" GYPSUM WALL BOARD

FITTING CURVED DECORAL PATTERN
 12" X 12" X 4" GLASS BLOCK
 MORTAR JOINT AT PERIMETER PER
 MANUFACTURER'S WRITTEN
 RECOMMENDATION (17)

FIRST FLOOR CONSTRUCTION
 FINISH FLOOR BY OWNER
 1/2" TAG PLYWOOD
 1" X 3" SLEEPERS ON CONC. SLAB

CONC. FOUNDATION WALL, FOOTING AND SLAB -
 REFER TO STRUCTURAL DIVISION.

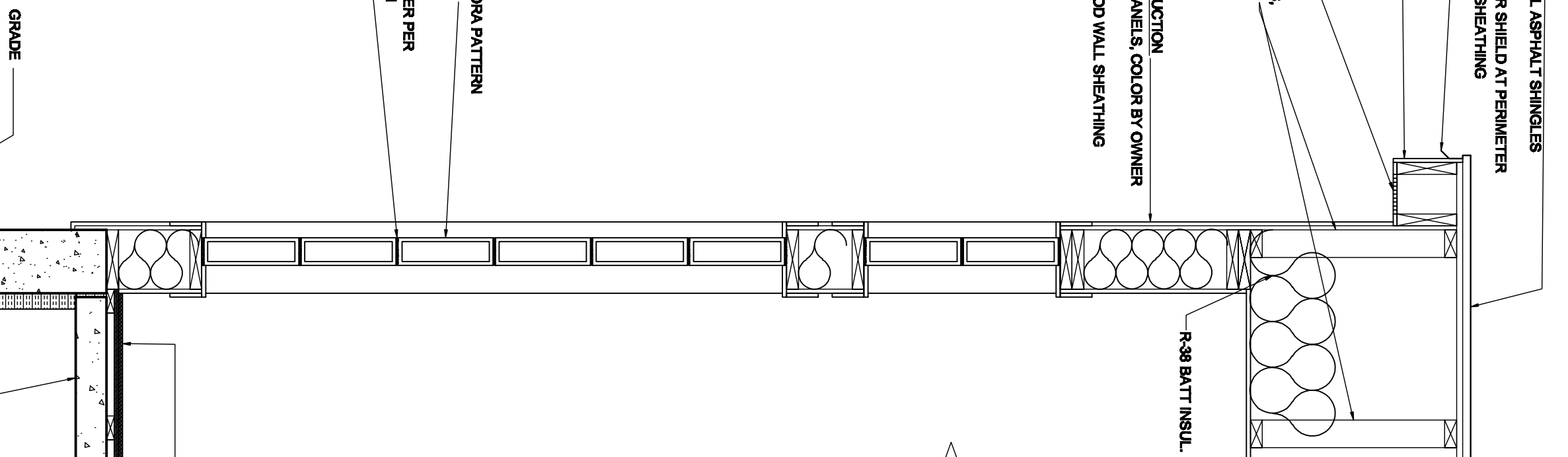

A-1 A-10
 2
 EXTERIOR WALL SECTION 2
 1/4" = 1'-0"

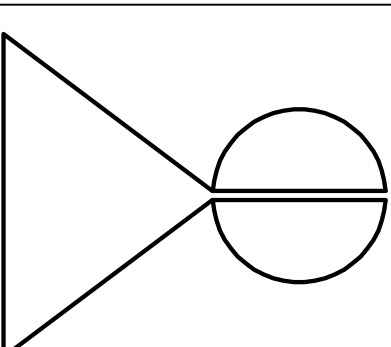

**RICHARD
 ABRAHAMS
 ASSOCIATES**
 ARCHITECTS

6100 WILMOUTH
 SUITE 200
 PORTLAND, ME 04106-3914
 PHONE: (603) 799-5034
 EMAIL: RAA@RICHARDABRAHAMS.COM

THIS SHEET, TITLE, SECTION, AND SECTION NO.
 SHALL BE THE PROPERTY OF RICHARD ABRAHAMS ASSOCIATES
 ARCHITECTS. NO PART OF THIS SHEET OR THE
 INFORMATION CONTAINED HEREIN IS TO BE
 REPRODUCED OR TRANSMITTED IN ANY FORM
 OR BY ANY MEANS, ELECTRONIC OR MECHANICAL,
 INCLUDING PHOTOCOPYING, RECORDING, OR BY
 ANY INFORMATION STORAGE AND RETRIEVAL
 SYSTEM, WITHOUT THE WRITTEN PERMISSION OF
 RICHARD ABRAHAMS ASSOCIATES ARCHITECTS.

REVISION		
NO.	DESCRIPTION	DATE

**PROPOSED NEW RESIDENCE
 AND SYNAGOGUE**
 RABBI MOSHE AND CHANA WILANSKY
 POMEROY STREET
 PORTLAND, MAINE

OWNER
 CHASAD LIBANTON
 OF MAINE, INC.
 101 CRAIGIE STREET
 PORTLAND, MAINE 04102

DATE	6-28-07
SCALE	1/4" = 1'-0"
DRAWN BY	RWA
JOB NO.	0702
DESIGN STAGE	CONSTRUCTION DOCUMENTS
SHEET TITLE	WALL SECTIONS

PERMIT SET ONLY -
 FOR REVIEW
 BY AUTHORITIES HAVING
 JURISDICTION

A-11