

A-1 A-10  
1  
BUILDING SECTION 1  
1/4"=1'-0"

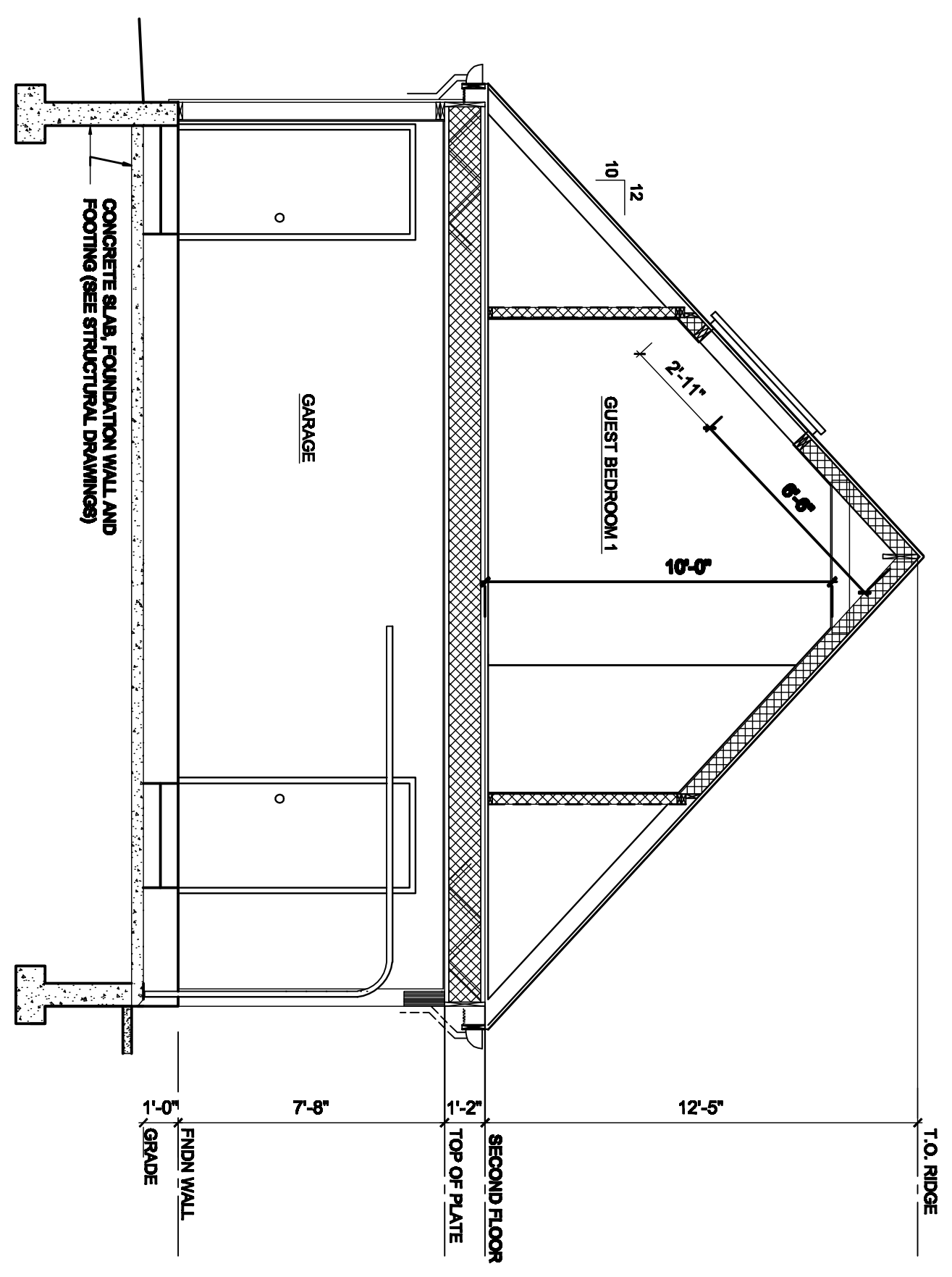

A-1 A-10  
2  
BUILDING SECTION 2  
1/4"=1'-0"

PERMIT SET ONLY -  
FOR REVIEW  
BY AUTHORITIES HAVING  
JURISDICTION

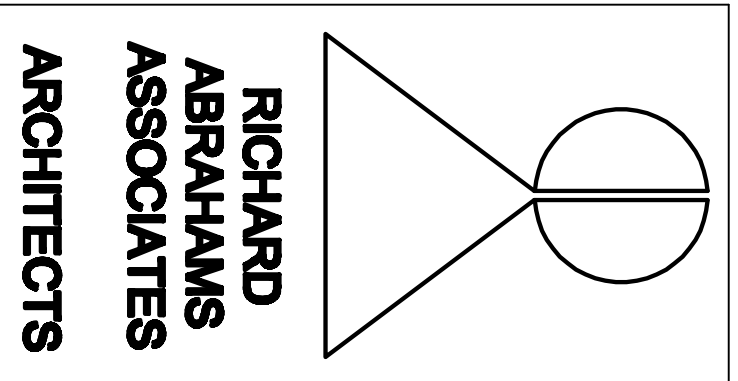

**RICHARD  
ABRAHAMS  
ASSOCIATES  
ARCHITECTS**

3000 STATE ST.  
SUITE 200  
PORTLAND, ME 04106  
PHONE: (207) 866-9144  
EMAIL: RICHARD@RICHARDABRAMS.COM

THIS DRAWING, DESIGN, AND CONSTRUCTION SHALL BE THE PROPERTY OF RICHARD ABRAHAMS ASSOCIATES ARCHITECTS. NO PART OF THIS DRAWING, DESIGN, OR CONSTRUCTION SHALL BE REPRODUCED OR TRANSMITTED IN ANY FORM OR BY ANY MEANS, ELECTRONIC OR MECHANICAL, INCLUDING PHOTOCOPYING, RECORDING, OR BY ANY INFORMATION STORAGE AND RETRIEVAL SYSTEM, WITHOUT THE WRITTEN PERMISSION OF RICHARD ABRAHAMS ASSOCIATES ARCHITECTS. ALL RIGHTS ARE RESERVED.

NO.	REVISION DESCRIPTION	DATE

**PROPOSED NEW RESIDENCE  
AND SYNAGOGUE**

RABBI MOSHE AND CHANA WILANSKY  
POMEROY STREET  
PORTLAND, MAINE

OWNER  
CHASAD LIBANTON  
OF MAINE, INC.  
101 CRAIGIE STREET  
PORTLAND, MAINE 04102

DATE	6-28-07
SCALE	1/4" = 1'-0"
DRAWN BY	RWA
JOB NO.	0702
DESIGN STAGE	CONSTRUCTION DOCUMENTS
SHEET TITLE	BUILDING SECTIONS

**A-10**