

RESIDENCE

SYNAGOGUE

PERMIT SET ONLY -
 FOR REVIEW
 BY AUTHORITIES HAVING
 JURISDICTION

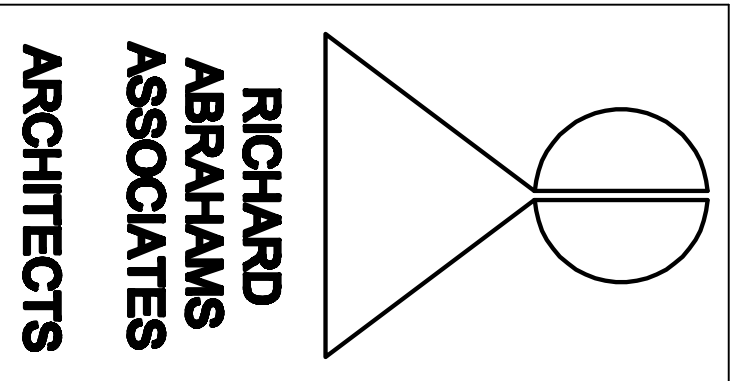
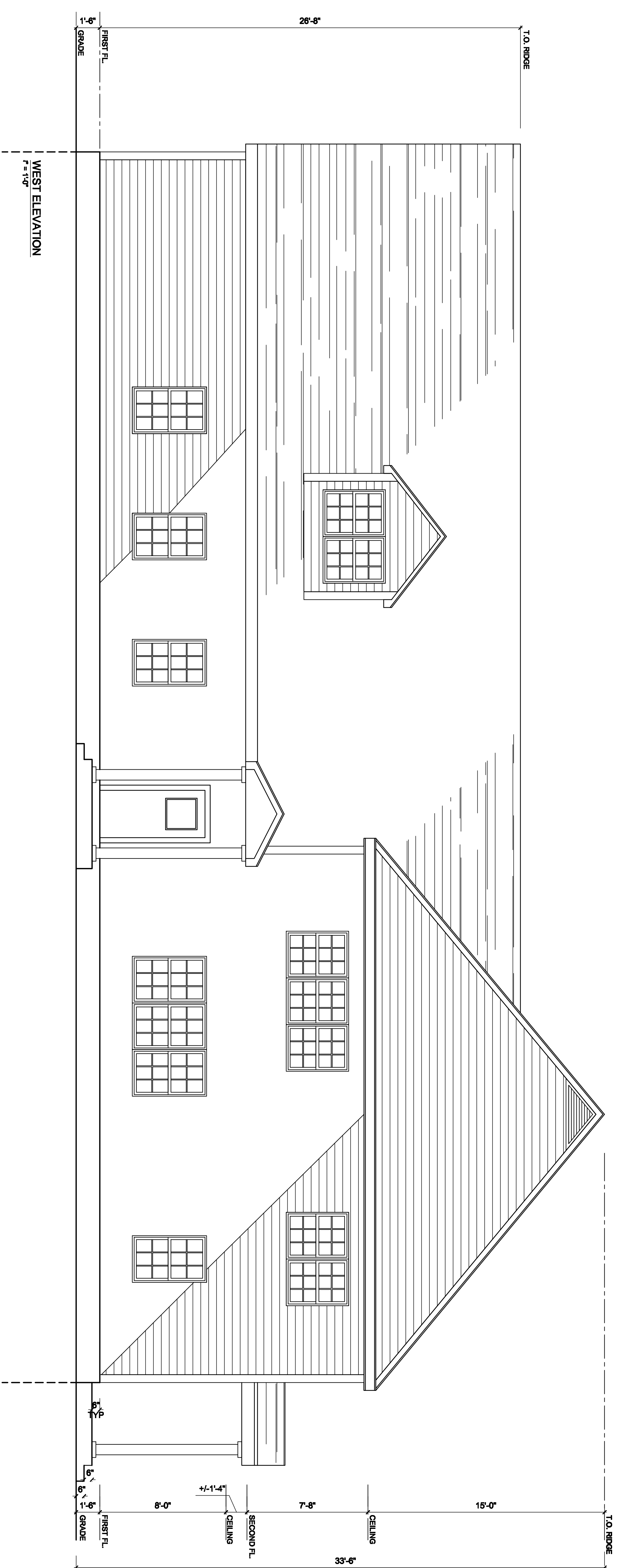

THIS DRAWING, DESIGN, AND CONTENT
 ARE THE PROPERTY OF RICHARD ABRAHAMS ASSOCIATES
 ARCHITECTS. NO PART OF THIS DRAWING, DESIGN,
 OR CONTENT IS TO BE REPRODUCED OR TRANSMITTED
 IN ANY FORM OR BY ANY MEANS, ELECTRONIC OR
 MECHANICAL, INCLUDING PHOTOCOPYING, RECORDING,
 OR BY ANY INFORMATION STORAGE AND RETRIEVAL
 SYSTEM, WITHOUT THE WRITTEN PERMISSION OF
 RICHARD ABRAHAMS ASSOCIATES ARCHITECTS.

NO.	REVISION DESCRIPTION	DATE

**PROPOSED NEW RESIDENCE
 AND SYNAGOGUE**

RABBI MOSHE AND CHANA WILANSKY
 POMEROY STREET
 PORTLAND, MAINE

OWNER
 CHASAD LIBANTON
 OF MAINE, INC.
 101 ORANGE STREET
 PORTLAND, MAINE 04102

DATE: 6-28-07
 SCALE: 1/4" = 1'-0"
 DRAWN BY: RWVA
 JOB NO.: 0702
 DESIGN STAGE: DOCUMENTS
 SHEET TITLE: WEST ELEVATIONS

A-8