

**RICHARD  
ABRAHAMS  
ASSOCIATES  
ARCHITECTS**

1000 STATE  
STREET, SUITE 200  
PORTLAND, ME 04101  
PHONE: 603.873.9854  
FAX: 603.873.9854  
EMAIL: INFO@RABARCH.COM

THIS DRAWING, DESIGN, AND INFORMATION  
WAS PREPARED BY RICHARD ABRAHAMS ASSOCIATES  
ARCHITECTS, INC. IN PORTLAND, MAINE. IT IS THE  
PROPERTY OF RICHARD ABRAHAMS ASSOCIATES  
ARCHITECTS, INC. AND IS NOT TO BE REPRODUCED,  
COPIED, OR TRANSMITTED IN ANY FORM OR BY  
ANY MEANS, ELECTRONIC OR MECHANICAL,  
INCLUDING PHOTOCOPYING, RECORDING, OR BY  
ANY INFORMATION STORAGE AND RETRIEVAL  
SYSTEM, WITHOUT THE WRITTEN PERMISSION OF  
RICHARD ABRAHAMS ASSOCIATES ARCHITECTS,  
INC.

NO.	REVISION DESCRIPTION	DATE

**PROPOSED NEW RESIDENCE  
AND SYNAGOGUE**

RABBI MOSHE AND CHANA WILANSKY  
POMEROY STREET  
PORTLAND, MAINE

**OWNER**  
CHASAD LUBANTCH  
OF MAINE, INC.  
101 ORANGE STREET  
PORTLAND, MAINE 04102

**DATE** 6-28-07  
**SCALE** 1/4" = 1'-0"  
**DRAWN BY** RW/A  
**JOB NO.** 0702  
**DESIGN STAGE** CONCEPTUAL  
**SHEET TITLE** NORTH ELEVATION

NORTH ELEVATION

**A-5**

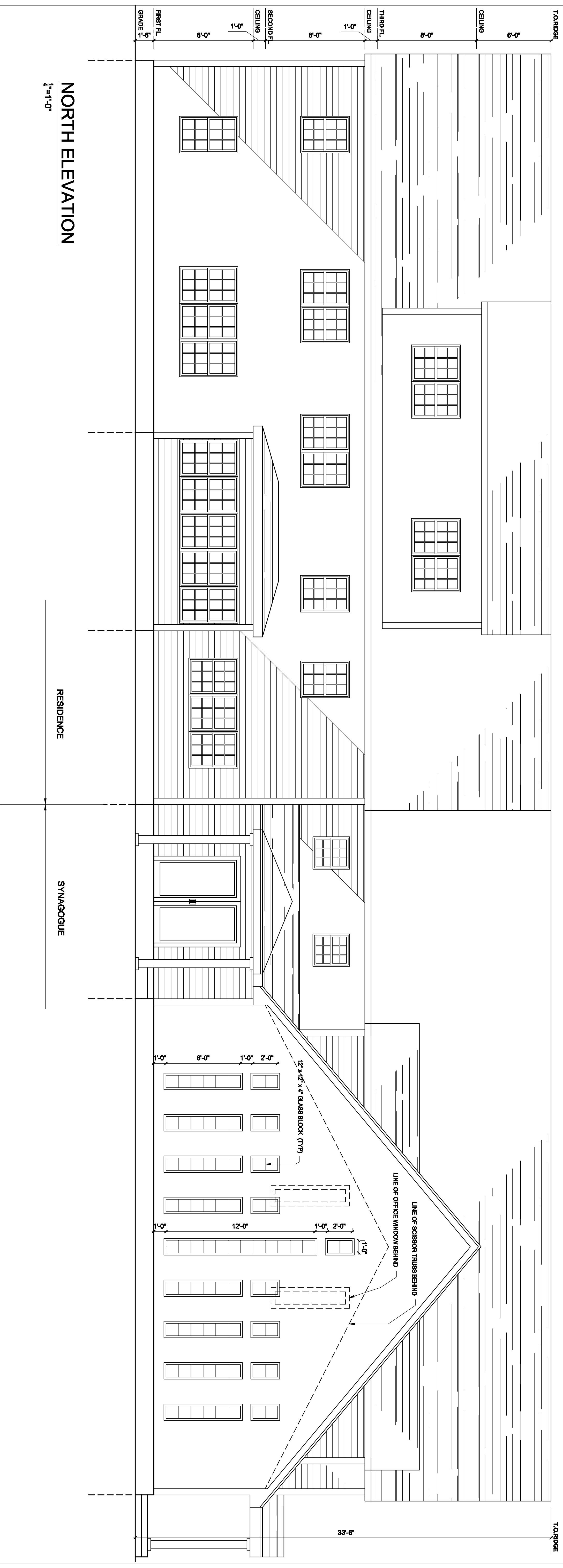

**NORTH ELEVATION**  
1/4"=1'-0"

**PERMIT SET ONLY -  
FOR REVIEW  
BY AUTHORITIES HAVING  
JURISDICTION**