

**City of Portland, Maine – Building or Use Permit Application** 389 Congress Street, 04101, Tel: (207) 874-8703, FAX: 874-8716

Location of Construction: <u>130 Columbia</u>		Owner: <u>PEGGY &amp; MICHAEL MEIN</u>	Phone: <u>874-0323</u>	Permit No. <b>950848</b>
Owner Address: <u>SAME</u>	Leasee/Buyer's Name:	Phone:	Business Name:	<div style="border: 2px solid black; padding: 5px; text-align: center;"> <b>PERMIT ISSUED</b>                  Permit Issued:  <b>AUG 15 1995</b>  <b>CITY OF PORTLAND</b> </div>
Contractor Name: <u>owner</u>	Address:	Phone:		
Past Use: <u>Single fam.</u>	Proposed Use: <u>Single fam.</u>	<b>COST OF WORK:</b> \$ <u>work #1,000</u> <b>FIRE DEPT.</b> <input type="checkbox"/> Approved <input type="checkbox"/> Denied Signature: _____	<b>PERMIT FEE:</b> \$ <u>25.00</u> <b>INSPECTION:</b> Use Group: <u>92</u> Type: <u>SR</u> Signature: _____	Zone: _____ CBL: <u>192-k-76</u>
Proposed Project Description: <u>to repair &amp; support entry canopy</u>		<b>PEDESTRIAN ACTIVITIES DISTRICT (PAD.)</b> Action: <input type="checkbox"/> Approved <input type="checkbox"/> Approved with Conditions <input type="checkbox"/> Denied Signature: _____ Date: _____		Zoning Approval: <u>ok 3 on 8/14/95</u> <b>Special Zone or Reviews:</b> <input type="checkbox"/> Shoreland <u>8/14/95</u> <input type="checkbox"/> Wetland <input type="checkbox"/> Flood Zone <input type="checkbox"/> Subdivision <input type="checkbox"/> Site Plan maj <input type="checkbox"/> minor <input type="checkbox"/> mm <input type="checkbox"/>
Permit Taken By: <u>WJ</u>	Date Applied For: <u>8/14/95</u>			

1. This permit application doesn't preclude the Applicant(s) from meeting applicable State and Federal rules.
2. Building permits do not include plumbing, septic or electrical work.
3. Building permits are void if work is not started within six (6) months of the date of issuance. False information may invalidate a building permit and stop all work..

*Call when ready -  
leave message on machine*

**CERTIFICATION**

I hereby certify that I am the owner of record of the named property, or that the proposed work is authorized by the owner of record and that I have been authorized by the owner to make this application as his authorized agent and I agree to conform to all applicable laws of this jurisdiction. In addition, if a permit for work described in the application issued, I certify that the code official's authorized representative shall have the authority to enter all areas covered by such permit at any reasonable hour to enforce the provisions of the code(s) applicable to such permit

SIGNATURE OF APPLICANT: _____	ADDRESS: _____	DATE: _____	PHONE: _____
RESPONSIBLE PERSON IN CHARGE OF WORK, TITLE: _____			PHONE: _____

**Zoning Appeal**

Variance  
 Miscellaneous  
 Conditional Use  
 Interpretation  
 Approved  
 Denied

**Historic Preservation**

Not in District or Landmark  
 Does Not Require Review  
 Requires Review

**Action:**

Approved  
 Approved with Conditions  
 Denied

Date: 8/14/95

CEO DISTRICT 4



Cost Estimates

Roofing	\$ 475
Timber	100
Trim	75
Columns	140
	<u>\$ 790</u>

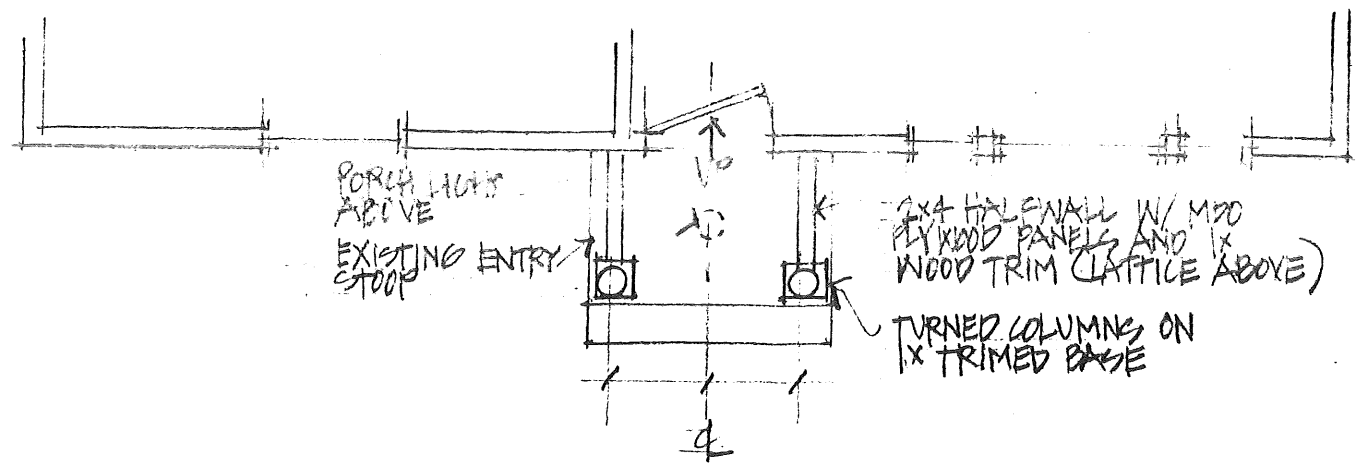

PLAN @ ENTRY  
SCALE: 1/4" = 1'-0"

NOTE: REMOVE EXISTING HIP ROOF CANOPY AND WOOD BRACKETS



ELEVATION @ ENTRY  
SCALE: 1/4" = 1'-0"

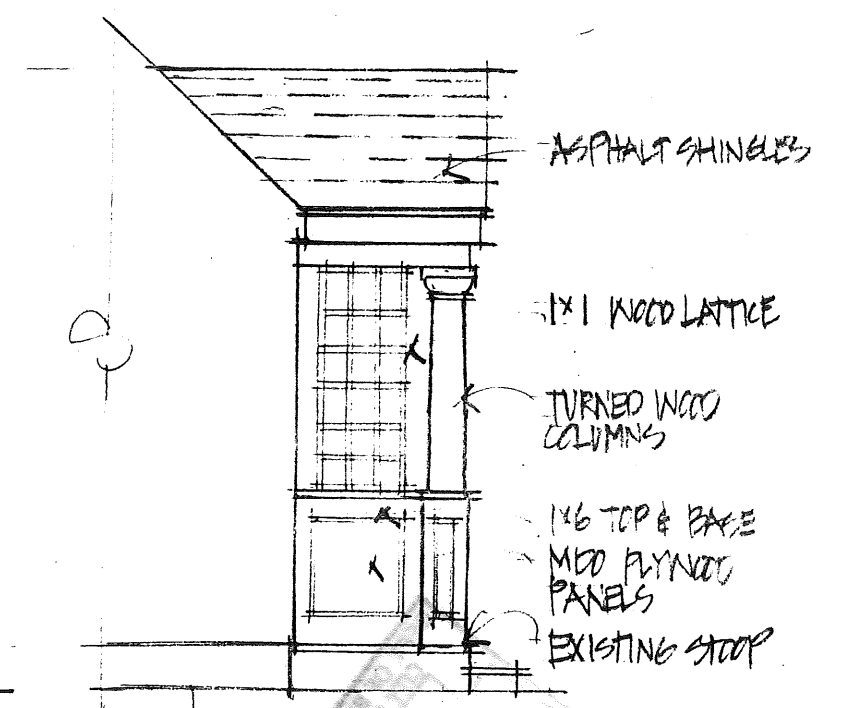

SIDE ELEVATION  
SCALE: 1/4" = 1'-0"

NEW ENTRY CANOPY  
MORIN RESIDENCE  
COLONIAL ROAD, PORTLAND, MAINE 26 DEC 93