

# DISPLAY THIS CARD ON PRINCIPAL FRONTAGE OF WORK CITY OF PORTLAND

## BUILDING DEPARTMENT

### PERMIT

Permit Number: 100844

Please Read Application And Notes, If Any, Attached

**PERMIT ISSUED**

This is to certify that Corey Lauren J/CSI Builders

has permission to Amendment to permit # 091440 which 10' x 9' section of the basement for a tv room.

AT 135 Wolcott St CR # 192-K042001

AUG 17 2010

provided that the person or persons, firm or corporation accepting this permit shall comply with all of the provisions of the Statutes of Maine and of the Ordinances of the City of Portland regulating the construction, maintenance and use of buildings and structures, and of the application on file in this department.

Apply to Public Works for street line and grade if nature of work requires such information.

Notification of inspection must be given and written permission procured before this building or part thereof is lath or other is used-in. 2 HOURLY NOTICE IS REQUIRED.

A certificate of occupancy must be procured by owner before this building or part thereof is occupied.

#### OTHER REQUIRED APPROVALS

Fire Dept. \_\_\_\_\_  
Health Dept. \_\_\_\_\_  
Appeal Board \_\_\_\_\_  
Other \_\_\_\_\_  
Department Name

*[Signature]*  
Director - Building & Inspection Services

**PENALTY FOR REMOVING THIS CARD**

**City of Portland, Maine - Building or Use Permit Application**

389 Congress Street, 04101 Tel: (207) 874-8703, Fax: (207) 874-8716

Permit No: 10-0844	Issue Date:	CBL: 192 K042001
-----------------------	-------------	---------------------

Location of Construction: 135 Wolcott St	Owner Name: Corey Lauren J	Owner Address: 135 Wolcott St	Phone:
Business Name:	Contractor Name: CSI Builders	Contractor Address: 41B Woodville Falmouth	Phone: 2078316966
Lessee/Buyer's Name	Phone:	Permit Type: Amendment to Single Family	Zone: R-3

Past Use: Single Family	Proposed Use: Single Family / Amendment to permit # 091440, finish 10' x 19' section of the basement for a tv room.	Permit Fee: \$40.00	Cost of Work: \$2,000.00	CEO District: 3
----------------------------	--	------------------------	-----------------------------	--------------------

Proposed Project Description: Amendment to permit # 091440, finish 10' x 19' section of the basement for a tv room.	FIRE DEPT: <input type="checkbox"/> Approved <input type="checkbox"/> Denied <i>N/A</i>	INSPECTION: Use Group: R-3 Type: 5B <i>IRC 2003</i>
	Signature: <i>[Signature]</i>	Signature: <i>[Signature]</i>
PEDESTRIAN ACTIVITIES DISTRICT (P.A.D.)		
Action: <input type="checkbox"/> Approved <input type="checkbox"/> Approved w/Conditions <input type="checkbox"/> Denied		
Signature:		Date:

Permit Taken By: gg	Date Applied For: 07/19/2010	<b>Zoning Approval</b>		
------------------------	---------------------------------	------------------------	--	--

<p>1. This permit application does not preclude the Applicant(s) from meeting applicable State and Federal Rules.</p> <p>2. Building permits do not include plumbing, septic or electrical work.</p> <p>3. Building permits are void if work is not started within six (6) months of the date of issuance. False information may invalidate a building permit and stop all work..</p>	<p><b>Special Zone or Reviews</b></p> <input type="checkbox"/> Shoreland <input type="checkbox"/> Wetland <input type="checkbox"/> Flood Zone <input type="checkbox"/> Subdivision <input type="checkbox"/> Site Plan <input type="checkbox"/> Major <input type="checkbox"/> Minor <input type="checkbox"/> MM <input checked="" type="checkbox"/>	<p><b>Zoning Appeal</b></p> <input type="checkbox"/> Variance <input type="checkbox"/> Miscellaneous <input type="checkbox"/> Conditional Use <input type="checkbox"/> Interpretation <input type="checkbox"/> Approved <input type="checkbox"/> Denied	<p><b>Historic Preservation</b></p> <input checked="" type="checkbox"/> Not in District or Landmark <input type="checkbox"/> Does Not Require Review <input type="checkbox"/> Requires Review <input type="checkbox"/> Approved <input type="checkbox"/> Approved w/Conditions <input type="checkbox"/> Denied
	<p><i>ok with conditions</i></p> <p>Date: <i>7/20/10</i></p>	<p>Date:</p>	<p>Date:</p>

**PERMIT ISSUED**

AUG 17 2010

City of Portland

**CERTIFICATION**

I hereby certify that I am the owner of record of the named property, or that the proposed work is authorized by the owner of record and that I have been authorized by the owner to make this application as his authorized agent and I agree to conform to all applicable laws of this jurisdiction. In addition, if a permit for work described in the application is issued, I certify that the code official's authorized representative shall have the authority to enter all areas covered by such permit at any reasonable hour to enforce the provision of the code(s) applicable to such permit.

SIGNATURE OF APPLICANT ADDRESS DATE PHONE

RESPONSIBLE PERSON IN CHARGE OF WORK, TITLE DATE PHONE

**City of Portland, Maine - Building or Use Permit**

389 Congress Street, 04101 Tel: (207) 874-8703, Fax: (207) 874-8716

<b>Permit No:</b> 10-0844	<b>Date Applied For:</b> 07/19/2010	<b>CBL:</b> 192 K042001
------------------------------	--	----------------------------

<b>Location of Construction:</b> 135 Wolcott St	<b>Owner Name:</b> Corey Lauren J	<b>Owner Address:</b> 135 Wolcott St	<b>Phone:</b>
<b>Business Name:</b>	<b>Contractor Name:</b> CSI Builders	<b>Contractor Address:</b> 41B Woodville Falmouth	<b>Phone:</b> (207) 831-6966
<b>Lessee/Buyer's Name</b>	<b>Phone:</b>	<b>Permit Type:</b> Amendment to Single Family	

<b>Proposed Use:</b> Single Family / Amendment to permit # 091440, finish 10' x 19' section of the basement for a tv room.	<b>Proposed Project Description:</b> Amendment to permit # 091440, finish 10' x 19' section of the basement for a tv room.
---	---

**Dept:** Zoning      **Status:** Approved with Conditions      **Reviewer:** Marge Schmuckal      **Approval Date:** 07/20/2010

**Note:** **Ok to Issue:**

- 1) Separate permits shall be required for future decks, sheds, pools, and/or garages.
- 2) This is NOT an approval for an additional dwelling unit. You SHALL NOT add any additional kitchen equipment including, but not limited to items such as stoves, microwaves, refrigerators, or kitchen sinks, etc. Without special approvals.
- 3) This property shall remain a single family dwelling. Any change of use shall require a separate permit application for review and approval. THE BASEMENT SHALL NOT BE USED FOR A SEPARATE RENTED LIVING SPACE.
- 4) This permit is being approved on the basis of plans submitted. Any deviations shall require a separate approval before starting that work.

**Dept:** Building      **Status:** Approved with Conditions      **Reviewer:** Tammy Munson      **Approval Date:** 08/17/2010

**Note:** **Ok to Issue:**

- 1) Application approval based upon information provided by applicant. Any deviation from approved plans requires separate review and approval prior to work.
- 2) Separate permits are required for any electrical, plumbing, sprinkler, fire alarm HVAC systems, heating appliances, including pellet/wood stoves, commercial hood exhaust systems and fuel tanks. Separate plans may need to be submitted for approval as a part of this process.

**PERMIT ISSUED**

AUG 17 2010

City of Portland

## **BUILDING PERMIT INSPECTION PROCEDURES**

**Please call 874-8703 or 874-8693 (ONLY )**

**or email: [buildinginspections@portlandmaine.gov](mailto:buildinginspections@portlandmaine.gov)**

With the issuance of this permit, the owner, builder or their designee is required to provide adequate notice to the City of Portland Inspection Services for the following inspections. Appointments must be requested 48 to 72 hours in advance of the required inspection. The inspection date will need to be confirmed by this office.

- **Please read the conditions of approval that is attached to this permit!! Contact this office if you have any questions.**
- **Permits expire in 6 months, if the project is not started or ceases for 6 months.**
- **If the inspection requirements are not followed as stated below additional fees may be incurred due to the issuance of a “Stop Work Order” and subsequent release to continue with construction.**

  X   **Framing/Rough Plumbing/Electrical: Prior to Any Insulating or drywalling**

  X   **Final inspection required at completion of work.**

**The project cannot move to the next phase prior to the required inspection and approval to continue, REGARDLESS OF THE NOTICE OR CIRCUMSTANCES.**

**IF THE PERMIT REQUIRES A CERTIFICATE OF OCCUPANCY, IT MUST BE PAID FOR AND ISSUED TO THE OWNER OR DESIGNEE BEFORE THE SPACE MAY BE OCCUPIED.**



# General Building Permit Application

If you or the property owner owes real estate or personal property taxes or user charges on any property within the City, payment arrangements must be made before permits of any kind are accepted.

Location/Address of Construction: <u>135 Waccott St</u>		
Total Square Footage of Proposed Structure/Area <u>EXISTING HOUSE</u>	Square Footage of Lot	Number of Stories
Tax Assessor's Chart, Block & Lot Chart#      Block#      Lot#  <u>192      K      042</u>	Applicant * <u>must</u> be owner, Lessee or Buyer* Name Address City, State & Zip	Telephone:
Lessee/D <del>iv</del> (if applicable) <b>RECEIVED</b>  JUL 19 2010  Dept. of Building Inspections City of Portland Maine	Owner (if different from Applicant) Name <u>LAUREN COREY</u> <u>BRIAN CALLAHAN</u> Address <u>135 WACCOTT ST</u> City, State & Zip <u>PORTLAND</u> <u>04103</u>	Cost Of Work: \$ <u>\$ 2,000</u> C of O Fee: \$ _____ Total Fee: \$ _____
Current legal use (i.e. single family) <u>SINGLE FAMILY</u> Number of Residential Units _____	If vacant, what was the previous use? _____	
Proposed Specific use: <u>TV ROOM</u>	Is property part of a subdivision? _____ If yes, please name _____	
Project description: <u>FINISH SMALL 10'X19' SECTION OF BASEMENT FOR USE AS T.V. ROOM</u>	<u>Amendment to permit # 091440</u>	
Contractor's name: <u>CSI BUILDERS INC</u>	Address: <u>41 B WOODVILLE RD.</u> <u>XX call special</u>	
City, State & Zip <u>FALMOUTH, ME 04105</u>	Telephone: _____	
Who should we contact when the permit is ready: <u>ADAM ROSENBAUM</u>	Telephone: <u>831-6966</u>	
Mailing address: <u>SAME</u>		

Please submit all of the information outlined on the applicable Checklist. Failure to do so will result in the automatic denial of your permit.

In order to be sure the City fully understands the full scope of the project, the Planning and Development Department may request additional information prior to the issuance of a permit. For further information or to download copies of this form and other applications visit the Inspections Division on-line at [www.portlandmaine.gov](http://www.portlandmaine.gov), or stop by the Inspections Division office, room 315 City Hall or call 874-8703.

I hereby certify that I am the Owner of record of the named property, or that the owner of record authorizes the proposed work and that I have been authorized by the owner to make this application as his/her authorized agent. I agree to conform to all applicable laws of this jurisdiction. In addition, if a permit for work described in this application is issued, I certify that the Code Official's authorized representative shall have the authority to enter all areas covered by this permit at any reasonable hour to enforce the provisions of the codes applicable to this permit.

Signature: [Signature] Date: 7/19/10

This is not a permit; you may not commence ANY work until the permit is issued

135 WOLCOTT ST

EXISTING BASEMENT

NO STRUCTURAL MODIFICATIONS!

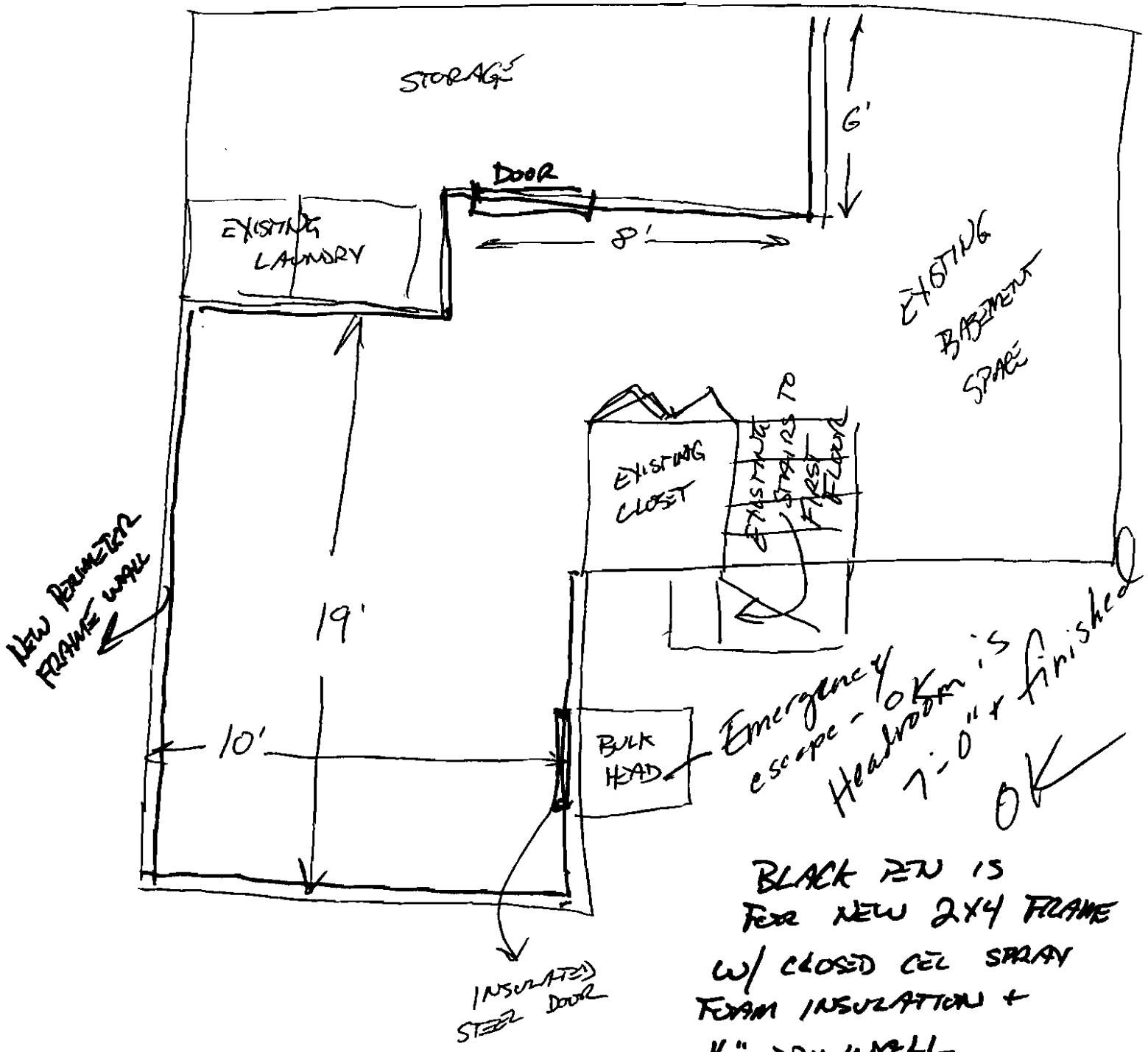



**CITY OF PORTLAND, MAINE**  
 Department of Building Inspections

**Original Receipt**

July 19 2013

Received from

CSI Bros

Location of Work

135 Wadcott

Cost of Construction \$ \_\_\_\_\_

Building Fee: \_\_\_\_\_

Permit Fee \$ \_\_\_\_\_

Site Fee: \_\_\_\_\_

Certificate of Occupancy Fee: \_\_\_\_\_

Total: 40.00

Building (IL)  Plumbing (I5) \_\_\_\_\_ Electrical (I2) \_\_\_\_\_ Site Plan (U2) \_\_\_\_\_

Other \_\_\_\_\_

CBL: K 2 K 042

Check #: 6142

Total Collected: 40.00

**No work is to be started until permit issued.  
 Please keep original receipt for your records.**

Taken by:

[Signature]

WHITE - Applicant's Copy  
 YELLOW - Office Copy  
 PINK - Permit Copy