

DISPLAY THIS CARD ON PRINCIPAL FRONTAGE OF WORK

CITY OF PORTLAND

BUILDING INSPECTION

PERMIT

Please Read Application And Notes, If Any, Attached

PERMIT ISSUED
Permit Number: 070444
APR 27 2007
CITY OF PORTLAND

This is to certify that DOANE MORSE W & STEPHANIE A JTS/property owner

has permission to Single Family 10' x 10' shed

AT 142 WOLCOTT ST

192 I009001

provided that the person or persons who perform or supervise the construction of this permit shall comply with all of the provisions of the Statutes of this State and of the Ordinances of the City of Portland regulating the construction, maintenance and use of buildings and structures, and of the application on file in this department.

Apply to Public Works for street line and grade if nature of work requires such information.

Notification of inspection must be given and when permission is procured before this building or part thereof is leased or occupied. 24 HOUR NOTICE IS REQUIRED.

A certificate of occupancy must be procured by owner before this building or part thereof is occupied.

OTHER REQUIRED APPROVALS

Fire Dept. _____
Health Dept. _____
Appeal Board _____
Other _____
Department Name

Thomas Mally 4/27/07
Director - Building & Inspection Services

PENALTY FOR REMOVING THIS CARD

City of Portland, Maine - Building or Use Permit Application

389 Congress Street, 04101 Tel: (207) 874-8703, Fax: (207) 874-8716

Permit No: 07-0444	Issue Date:	CBL: 192 I009001
-----------------------	-------------	---------------------

Location of Construction: 142 WOLCOTT ST	Owner Name: DOANE MORSE W & STEPHANI	Owner Address: 142 WOLCOTT ST	Phone:
Business Name:	Contractor Name: property owner	Contractor Address: Portland	Phone:
Lessee/Buyer's Name	Phone:	Permit Type: Sheds	Zone: R3

Past Use: Single Family	Proposed Use: Single Family 10' x 10' shed	Permit Fee: \$30.00	Cost of Work: \$1,000.00	CEO District: 3
Proposed Project Description: Single Family 10' x 10' shed		FIRE DEPT: <input type="checkbox"/> Approved <input type="checkbox"/> Denied	INSPECTION: Use Group: R3 Type: SB IRC 2003	
		Signature: _____		Signature: <i>Jm 4/27/07</i>
PEDESTRIAN ACTIVITIES DISTRICT (P.A.D.)				
Action: <input type="checkbox"/> Approved <input type="checkbox"/> Approved w/Conditions <input type="checkbox"/> Denied				
Signature: _____ Date: _____				

Permit Taken By: dmartin	Date Applied For: 04/27/2007	Zoning Approval
-----------------------------	---------------------------------	------------------------

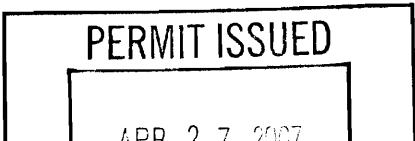
<ol style="list-style-type: none"> This permit application does not preclude the Applicant(s) from meeting applicable State and Federal Rules. Building permits do not include plumbing, septic or electrical work. Building permits are void if work is not started within six (6) months of the date of issuance. False information may invalidate a building permit and stop all work.. 	Special Zone or Reviews <input type="checkbox"/> Shoreland <input type="checkbox"/> Wetland <input type="checkbox"/> Flood Zone <input type="checkbox"/> Subdivision <input type="checkbox"/> Site Plan Maj <input type="checkbox"/> Minor <input type="checkbox"/> MM <input type="checkbox"/> Date: <i>4/27/07 Jm</i>	Zoning Appeal <input type="checkbox"/> Variance <input type="checkbox"/> Miscellaneous <input type="checkbox"/> Conditional Use <input type="checkbox"/> Interpretation <input type="checkbox"/> Approved <input type="checkbox"/> Denied Date: _____	Historic Preservation <input checked="" type="checkbox"/> Not in District or Landmark <input checked="" type="checkbox"/> Does Not Require Review <input type="checkbox"/> Requires Review <input type="checkbox"/> Approved <input type="checkbox"/> Approved w/Conditions <input type="checkbox"/> Denied Date: <i>4/27/07 Jm</i>
			

CERTIFICATION

I hereby certify that I am the owner of record of the named property, or that the proposed work is authorized by the owner of record and that I have been authorized by the owner to make this application as his authorized agent and I agree to conform to all applicable laws of this jurisdiction. In addition, if a permit for work described in the application is issued, I certify that the code official's authorized representative shall have the authority to enter all areas covered by such permit at any reasonable hour to enforce the provision of the code(s) applicable to such permit.

SIGNATURE OF APPLICANT	ADDRESS	DATE	PHONE
RESPONSIBLE PERSON IN CHARGE OF WORK, TITLE		DATE	PHONE



General Building Permit Application

If you or the property owner owes real estate or personal property taxes or user charges on any property within the City, payment arrangements must be made before permits of any kind are accepted.

Location/Address of Construction: <u>192 Wolcott St.</u>		
Total Square Footage of Proposed Structure <u>100' (10' x 10' SHED)</u>	Square Footage of Lot	
Tax Assessor's Chart, Block & Lot Chart# Block# Lot# <u>192 1000 I 009</u>	Owner: <u>MORSE + STEPHANIE DOANE</u>	Telephone: <u>772-5649 (H)</u> <u>807-2149 (C)</u>
Lessee/Buyer's Name (If Applicable)	Applicant name, address & telephone: <u>SAME</u>	Cost Of Work: \$ <u>1,000.00</u> Fee: \$ <u>30</u> C of O Fee: \$ _____
Current legal use (i.e. single family) <u>SINGLE FAMILY</u> If vacant, what was the previous use? _____ Proposed Specific use: _____ Is property part of a subdivision? _____ If yes, please name _____ Project description: _____		
Contractor's name, address & telephone: Who should we contact when the permit is ready: <u>MORSE DOANE</u> Mailing address: _____ Phone: <u>807-2149 (C)</u> <u>772-5649 (H)</u>		

Please submit all of the information outlined in the Commercial Application Checklist. Failure to do so will result in the automatic denial of your permit.

In order to be sure the City fully understands the full scope of the project, the Planning and Development Department may request additional information prior to the issuance of a permit. For further information visit us on-line at www.portlandmaine.gov, stop by the Building Inspections office, room 315 City Hall or call 874-8703.

I hereby certify that I am the Owner of record of the named property, or that the owner of record authorizes the proposed work and that I have been authorized by the owner to make this application as his/her authorized agent. I agree to conform to all applicable laws of this jurisdiction. In addition, if a permit for work described in this application is issued, I certify that the Code Official's authorized representative shall have the authority to enter all areas covered by this permit at any reasonable hour to enforce the provisions of the codes applicable to this permit.

Signature of applicant: [Signature] Date: 4/27/07

This is not a permit; you may not commence ANY work until the permit is issued.

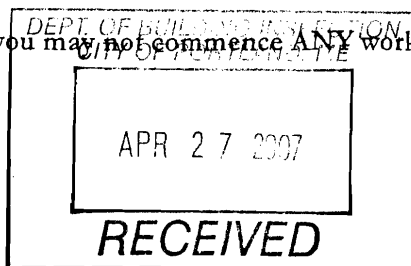

cc

4/27/07

DEPT. OF BUILDING INSPECTION
CITY OF PORTLAND, ME
APR 27 2007
RECEIVED

Review for permit
to install a new roof
on the existing
structure at 142
Main Street, Portland,
ME 04101

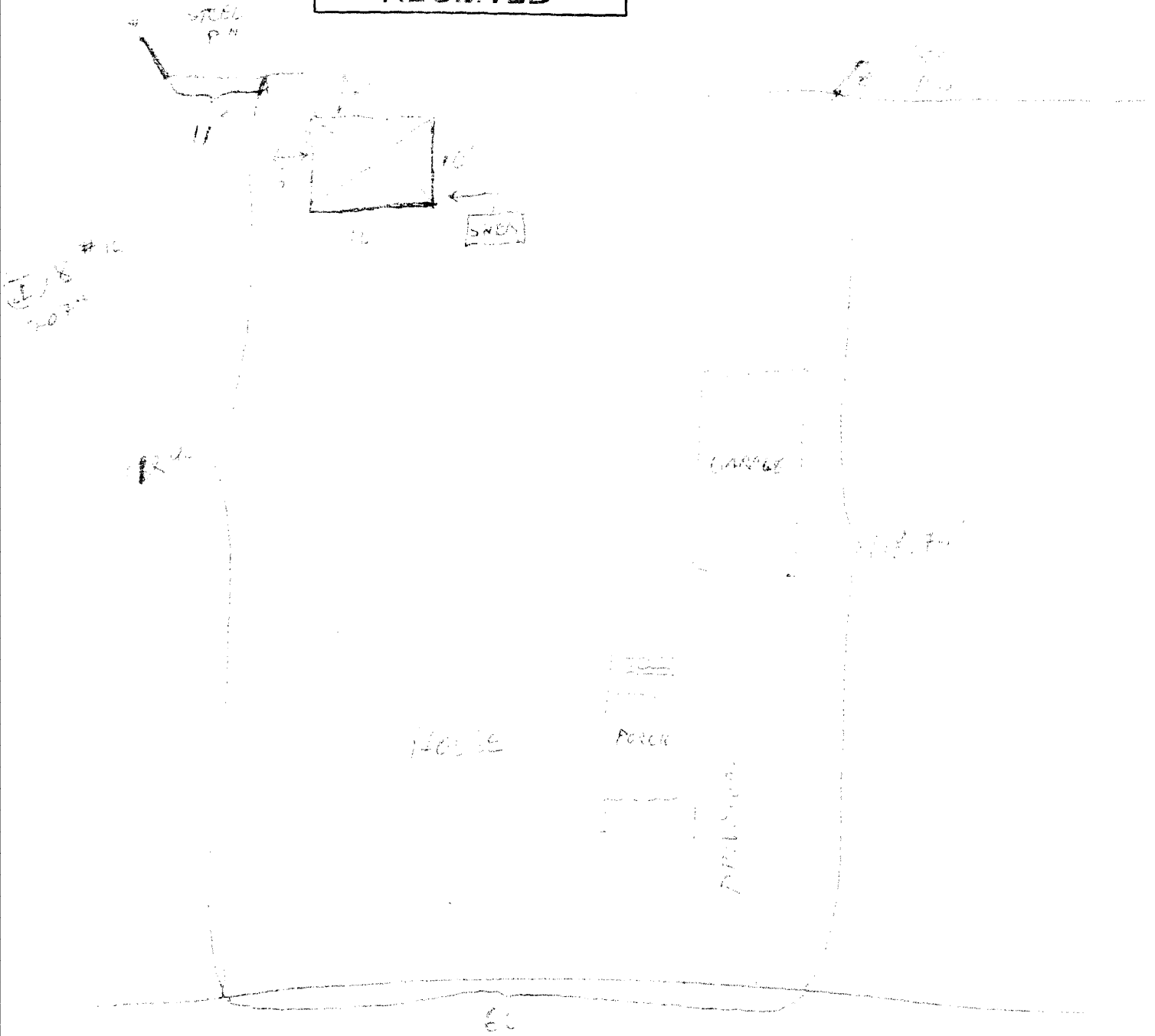

#10
20312

142 W. 1st St. → 1317-1319
1317-1319
1317

City of Portland, Maine - Building or Use Permit

389 Congress Street, 04101 Tel: (207) 874-8703, Fax: (207) 874-8716

Permit No: 07-0444	Date Applied For: 04/27/2007	CBL: 192 I009001
------------------------------	--	----------------------------

Location of Construction: 142 WOLCOTT ST	Owner Name: DOANE MORSE W & STEPHANI	Owner Address: 142 WOLCOTT ST	Phone:
Business Name:	Contractor Name: property owner	Contractor Address: Portland	Phone:
Lessee/Buyer's Name	Phone:	Permit Type: Sheds	

Proposed Use: Single Family 10' x 10' shed	Proposed Project Description: Single Family 10' x 10' shed
--	--

Dept: Zoning **Status:** Approved **Reviewer:** Tom Markley **Approval Date:** 04/27/2007

Note: **Ok to Issue:**

1) This permit is being approved on the basis of plans submitted. Any deviations shall require a separate approval before starting that work.

Dept: Building **Status:** Approved with Conditions **Reviewer:** Tom Markley **Approval Date:** 04/27/2007

Note: **Ok to Issue:**

1) This structure is exempt from meeting the City of Portland Building Code based on size.