

INSTALL NEW 32" X 80"
OUTSWING FIBER GLASS
INSULATED 15-LITE
THERMATRU ENTRY DOOR
IN PLACE OF STORM
DOOR

FRAMING DETAIL
FOR DOOR

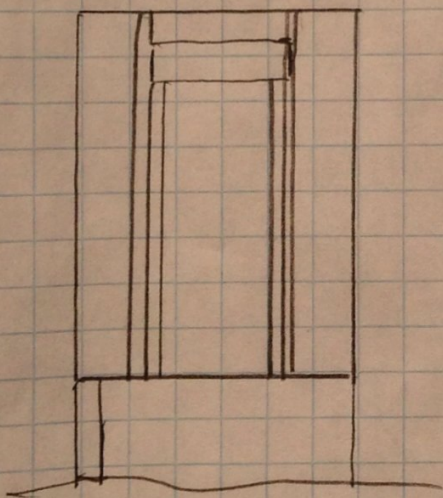

NEW 2X8 HEADER
NEW KING STUDS
NEW JACKS
ALL 2X4 CONSTRUCTION
3/4" WALL SHEATHING
NEW VINYL SIDING

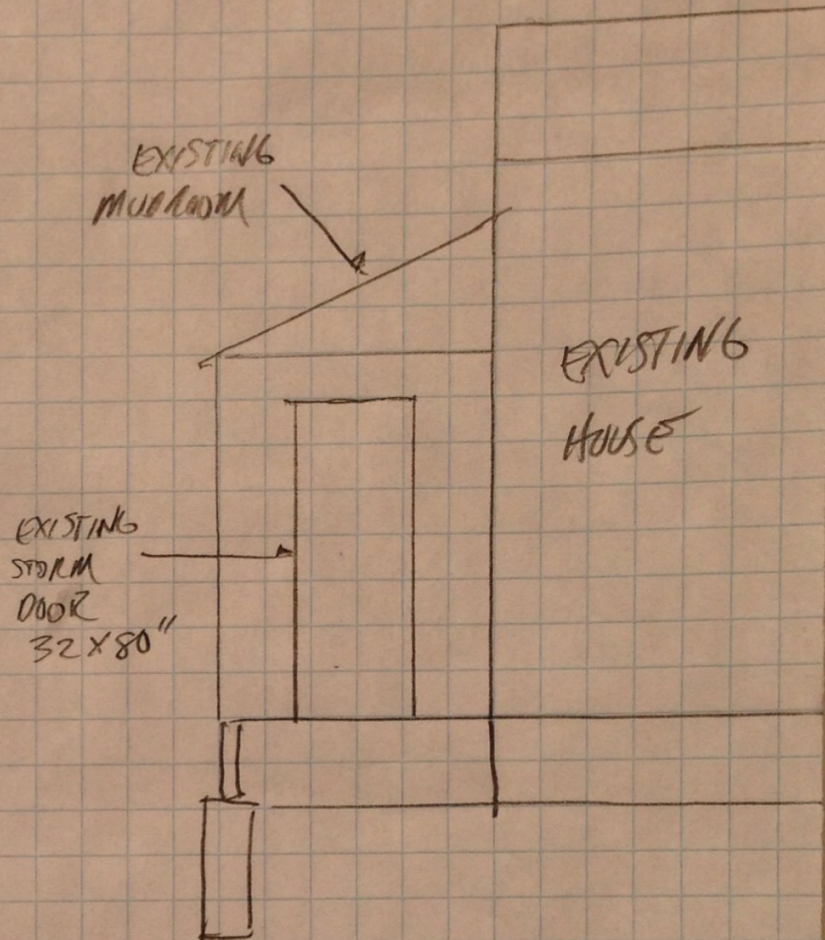

HEADER DETAIL

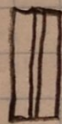

(2) 2" X 8" KD
W/ 1/2" PLYWOOD
SANDWICHED BETWEEN