

PERMIT ISSUED

City of Portland, Maine - Building or Use Permit Application  
389 Congress Street, 04101 Tel: (207) 874-8703, Fax: (207) 874-8716

Permit No: 021166 Issue Date: OCT 18 2002 CBL: 192 H028001

Location of Construction: 87 Hastings St	Owner Name: Beck Clifford A & Sara L Jts	Owner Address: 87 Hastings St	Phone: 874-7465
Business Name:	Contractor Name: Maine Window & Sunroom	Contractor Address: 71 Portland Rd. Kennebunk	Phone: 2079852300
Lessee/Buyer's Name	Phone:	Permit Type: Additions - Dwellings	Zone: R3

Past Use: Single Family	Proposed Use: Single Family	Permit Fee: \$93.00	Cost of Work: \$10,000.00	CEO District: 3	5747#
Proposed Project Description: Construct 9' x 14' x 11' Deck and Enclose w/ Sunroom		FIRE DEPT: <input type="checkbox"/> Approved <input type="checkbox"/> Denied	INSPECTION: Use Group: R3 Type: 5B BCLA 1999 Signature: JMB 10/17/02		
		PEDESTRIAN ACTIVITIES DISTRICT (P.A.D.) Action: <input type="checkbox"/> Approved <input type="checkbox"/> Approved w/Conditions <input type="checkbox"/> Denied Signature: Date:			

Permit Taken By: gad	Date Applied For: 10/10/2002	<b>Zoning Approval</b>	
-------------------------	---------------------------------	------------------------	--

1. This permit application does not preclude the Applicant(s) from meeting applicable State and Federal Rules. 2. Building permits do not include plumbing, septic or electrical work. 3. Building permits are void if work is not started within six (6) months of the date of issuance. False information may invalidate a building permit and stop all work..	<b>Special Zone or Reviews</b> <input type="checkbox"/> Shoreland <input type="checkbox"/> Wetland <input type="checkbox"/> Flood Zone <input type="checkbox"/> Subdivision <input type="checkbox"/> Site Plan Maj <input type="checkbox"/> Minor <input type="checkbox"/> MM <input type="checkbox"/> Date: 10/17/02	<b>Zoning Appeal</b> <input type="checkbox"/> Variance <input type="checkbox"/> Miscellaneous <input type="checkbox"/> Conditional Use <input type="checkbox"/> Interpretation <input type="checkbox"/> Approved <input type="checkbox"/> Denied Date:	<b>Historic Preservation</b> <input checked="" type="checkbox"/> Not in District or Landmark <input type="checkbox"/> Does Not Require Review <input type="checkbox"/> Requires Review <input type="checkbox"/> Approved <input type="checkbox"/> Approved w/Conditions <input type="checkbox"/> Denied Date: 10/17/02
	N/A		

CERTIFICATION

I hereby certify that I am the owner of record of the named property, or that the proposed work is authorized by the owner of record and that I have been authorized by the owner to make this application as his authorized agent and I agree to conform to all applicable laws of this jurisdiction. In addition, if a permit for work described in the application is issued, I certify that the code official's authorized representative shall have the authority to enter all areas covered by such permit at any reasonable hour to enforce the provision of the code(s) applicable to such permit.

SIGNATURE OF APPLICANT	ADDRESS	DATE	PHONE
RESPONSIBLE PERSON IN CHARGE OF WORK, TITLE		DATE	PHONE

# DISPLAY THIS CARD ON PRINCIPAL FRONTAGE OF WORK CITY OF PORTLAND

Please Read  
Application And  
Notes, If Any,  
Attached

DEPARTMENT OF BUILDING & INSPECTION

## PERMIT

Permit Number: 021166

This is to certify that Beck Clifford A & Sara L Jts Line Windows & Sunroom  
has permission to Construct 9' x 14' x 11' Deck Enclosure Sunroom  
AT 87 Hastings St City of Portland 192 H028001

provided that the person or persons, firm or corporation accepting this permit shall comply with all of the provisions of the Statutes of Maine and of the Ordinances of the City of Portland regulating the construction, maintenance and use of buildings and structures, and of the application on file in this department.

Apply to Public Works for street line and grade if nature of work requires such information.

Notification of inspection must be given and when permission is procured before this building or part thereof is occupied or closed-in. 48 HOUR NOTICE IS REQUIRED.

A certificate of occupancy must be procured by owner before this building or part thereof is occupied.

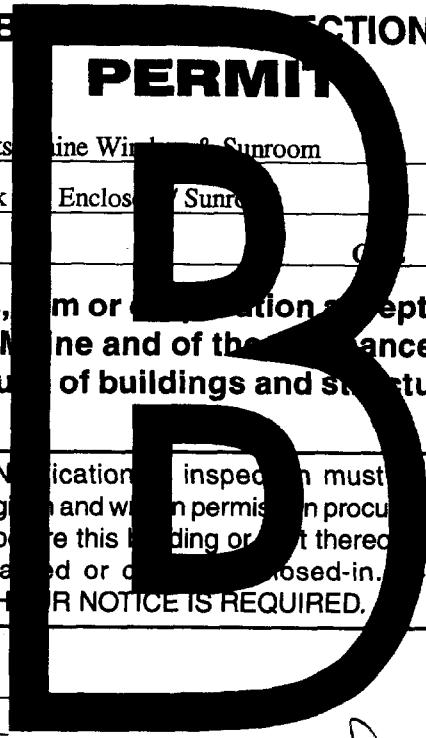

OTHER REQUIRED APPROVALS

Fire Dept. \_\_\_\_\_

Health Dept. \_\_\_\_\_

Appeal Board \_\_\_\_\_

Other \_\_\_\_\_

**PERMIT ISSUED**  
OCT 18 2002  
CITY OF PORTLAND

*Jamie Bourke* 10/17/02  
Director - Building & Inspection Services

PENALTY FOR REMOVING THIS CARD

02-1166

\$93.00

# All Purpose Building Permit Application

If you or the property owner owes real estate or personal property taxes or user charges on any property within the City, payment arrangements must be made before permits of any kind are accepted.

Location/Address of Construction: <u>87 Hastings Street</u>		
Total Square Footage of Proposed Structure <u>154</u>	Square Footage of Lot <u>5800 sq. ft.</u>	
Tax Assessor's Chart, Block & Lot Chart# <u>192</u> Block# <u>H</u> Lot# <u>028</u>	Owner: <u>Clifford &amp; Sara Beck</u>	Telephone: <u>874-7465</u>
Lessee/Buyer's Name (If Applicable)	Applicant name, address & telephone: <u>Sara York</u> <u>Maine Window &amp; Sunroom</u> <u>71 Portland Rd.</u> <u>Kennebunk, ME 04043</u>	Cost Of Work: \$ <u>10,000.00</u>  Fee: \$ <u>93.00</u>
Current use: <u>Single family</u>		
If the location is currently vacant, what was prior use: <u>NA</u>		
Approximately how long has it been vacant: <u>N/A</u>		
Proposed use: <u>Sunroom</u>		
Project description: <u>Remove 4x8 section of existing room. Build 9'x14'x11' deck and enclose with a Sunroom.</u>		
Contractor's name, address & telephone: <u>Maine Window &amp; Sunroom</u>		
Who should we contact when the permit is ready: <u>Sara York</u>		
Mailing address: <u>71 Portland Rd.</u> <u>Kennebunk, ME 04043</u>		
We will contact you by phone when the permit is ready. You must come in and pick up the permit and review the requirements before starting any work, with a Plan Reviewer. A stop work order will be issued and a \$100.00 fee if any work starts before the permit is picked up. PHONE: <u>985-2300</u>		

IF THE REQUIRED INFORMATION IS NOT INCLUDED IN THE SUBMISSIONS THE PERMIT WILL BE AUTOMATICALLY DENIED AT THE DISCRETION OF THE BUILDING/PLANNING DEPARTMENT, WE MAY REQUIRE ADDITIONAL INFORMATION IN ORDER TO APPROVE THIS PERMIT.

I hereby certify that I am the Owner of record of the named property, or that the owner of record authorizes the proposed work and that I have been authorized by the owner to make this application as his/her authorized agent. I agree to conform to all applicable laws of this jurisdiction. In addition, if a permit for work described in this application is issued, I certify that the Code Official's authorized representative shall have the authority to enter all areas covered by this permit at any reasonable hour to enforce the provisions of the codes applicable to this permit.

Signature of applicant: <u>Sara A. York</u>	Date: <u>10/3/02</u>
---	----------------------

This is NOT a permit, you may not commence ANY work until the permit is issued. If you are in a Historic District you may be subject to additional permitting and fees with the Planning Department on the 4<sup>th</sup> floor of City Hall

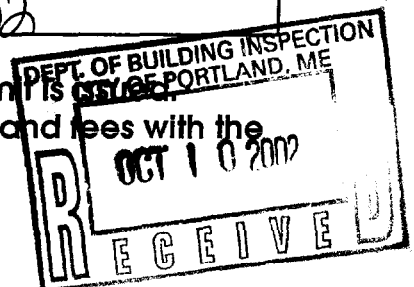

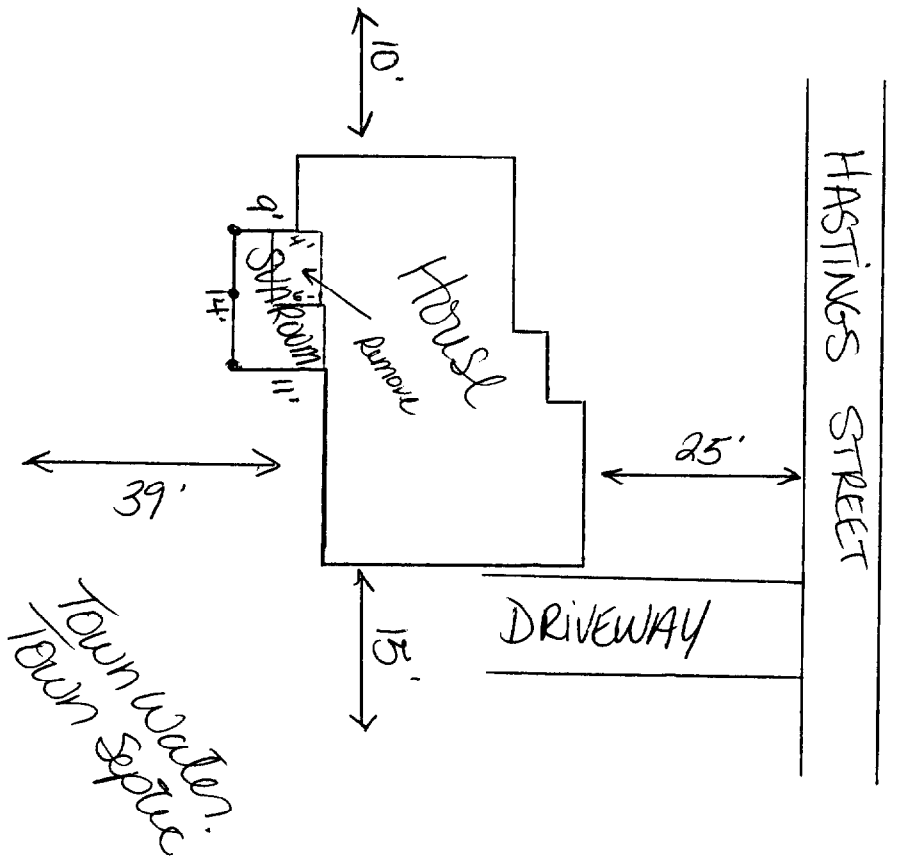

Clifford & Sara Beck  
 87 Hastings Street  
 Portland, ME 04102

R3 Zone

5747 X, 25% = 1436

Exist: 1192

News: 154

1346 OK

Front: N/A

Rear: 25' Req. 39' shown

Side: 8' Req. 10' + 15' shown

FIGURE 50-2

STUDIO ROOM CROSS SECTION

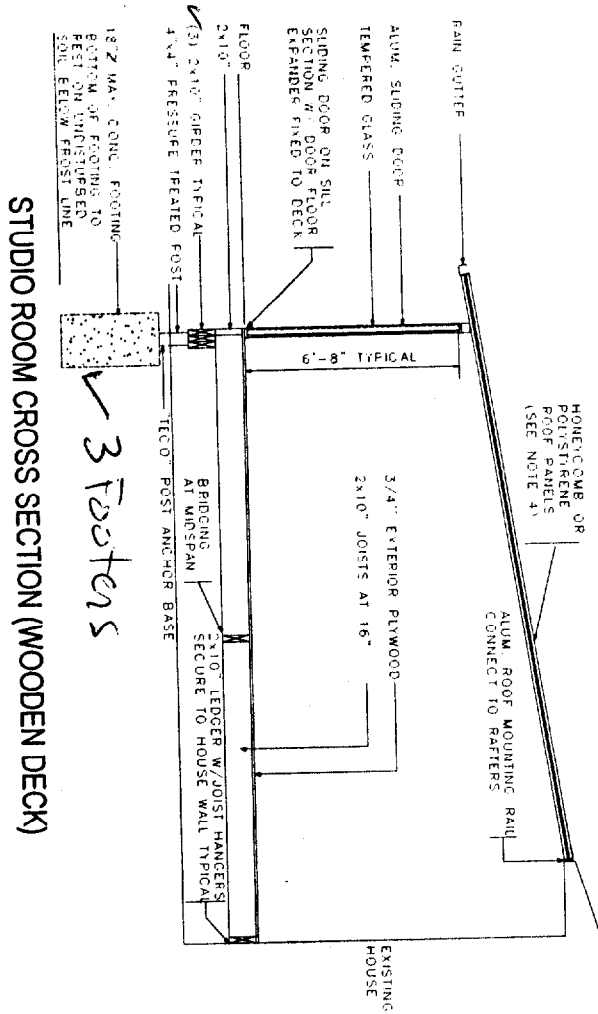

STUDIO ROOM CROSS SECTION (WOODEN DECK)

Windows on bearing wall side  
4 @ 3'6" w/ posts in between

**ROOF SPAN DESIGN TABLES (HONEYCOMB PANELS)<sup>(1)</sup>  
FOR LESSOR OF ULTIMATE LOAD/2.5 OR LOAD AT SPAN/120**

PANEL SPAN (ft)	PANEL CONFIG.	ALLOWABLE LIVE ROOF LOADS FOR HONEYCOMB (HC) PANELS								
		20 (psf)	25 (psf)	30 (psf)	35 (psf)	40 (psf)	45 (psf)	50 (psf)	55 (psf)	60 (psf)
8	3" HC	.	.	.	.	.	.	.	.	.
8	3" HC + H	.	.	.	.	.	.	.	.	.
8	4.5" HC	.	.	.	.	.	.	.	.	.
8	4.5" HC + H	.	.	.	.	.	.	.	.	.
8	6" HC	.	.	.	.	.	.	.	.	.
8	6" HC + H	.	.	.	.	.	.	.	.	.
9	3" HC	.	.	.	.	.	.	.	.	.
9	3" HC + H	.	.	.	.	.	.	.	.	.
9	4.5" HC	.	.	.	.	.	.	.	.	.
9	4.5" HC + H	.	.	.	.	.	.	.	.	.
9	6" HC	.	.	.	.	.	.	.	.	.
9	6" HC + H	.	.	.	.	.	.	.	.	.
10	3" HC	.	.	.	.	.	.	.	.	.
10	3" HC + H + SKY	.	.	.	.	.	.	.	.	.
10	3" HC + H	.	.	.	.	.	.	.	.	.
10	4.5" HC	.	.	.	.	.	.	.	.	.
10	4.5" HC + H	.	.	.	.	.	.	.	.	.
10	6" HC	.	.	.	.	.	.	.	.	.
10	6" HC + H	.	.	.	.	.	.	.	.	.
11	3" HC	.	.	.	.	.	.	.	.	.
11	3" HC + H + SKY	.	.	.	.	.	.	.	.	.
11	3" HC + H	.	.	.	.	.	.	.	.	.
11	4.5" HC	.	.	.	.	.	.	.	.	.
11	4.5" HC + H	.	.	.	.	.	.	.	.	.
11	6" HC	.	.	.	.	.	.	.	.	.
11	6" HC + H	.	.	.	.	.	.	.	.	.
12	3" HC	.	.	.	.	.	.	.	.	.
12	3" HC + H + SKY	.	.	.	.	.	.	.	.	.
12	3" HC + H	.	.	.	.	.	.	.	.	.
12	4.5" HC	.	.	.	.	.	.	.	.	.
12	4.5" HC + H + SKY	.	.	.	.	.	.	.	.	.
12	4.5" HC + H	.	.	.	.	.	.	.	.	.
12	6" HC	.	.	.	.	.	.	.	.	.
12	6" HC + H	.	.	.	.	.	.	.	.	.
13	3" HC	.	.	.	.	.	.	.	.	.
13	3" HC + H + SKY	.	.	.	.	.	.	.	.	.
13	3" HC + H	.	.	.	.	.	.	.	.	.
13	4.5" HC	.	.	.	.	.	.	.	.	.
13	4.5" HC + H + SKY	.	.	.	.	.	.	.	.	.
13	4.5" HC + H	.	.	.	.	.	.	.	.	.
13	6" HC	.	.	.	.	.	.	.	.	.
13	6" HC + H	.	.	.	.	.	.	.	.	.

SEE NOTES ON PAGE 2.1.0