

PIPE INSTALLATION DETAIL – NOTES

1. ALTERNATIVE CONSTRUCTION METHODS OR PAYMENT METHODS SHALL BE APPROVED IN ADVANCE BY THE CITY.
2. IN PAVED AREAS, DEPTHS OF GRAVEL AND HOT MIX ASPHALT PAYMENT SHALL MATCH THE GREATER OF EXISTING CONDITIONS OR THE REQUIREMENTS FOR THE CORRESPONDING STREET CLASSIFICATION.
3. DIMENSION "B" SHALL BE SUFFICIENT TO ALLOW CRUSHED STONE BEDDING TO BE PLACED AND COMPACTED UNDER THE HAUNCHES OF THE PIPE, BUT IN ALL CASES "B" SHALL BE AT LEAST 9".
4. DIMENSION "A" IS THE MAXIMUM WIDTH ALLOWED FOR CALCULATING PAY QUANTITIES UNDER ITEMS 203.25 GRANULAR BORROW, 203.29 CRUSHED STONE, 206.061 STRUCTURAL EARTH EXCAVATION, BELOW GRADE AND 206.17 STRUCTURAL ROCK EXCAVATION. DIMENSION "A" SHALL BE BASED ON PIPE DIAMETER, AS SET FORTH IN THE FOLLOWING TABLE.

PIPE DIAMETER, "D" (INCHES)	MAX. TRENCH WIDTH, "A" (FEET)
6	4.0
8	4.0
10	4.0
12	4.0
15	4.0
18	5.0
21	5.0
24	5.0
27	6.0
30	6.0
36	7.0
42	8.0
48	8.0
54	8.5
60	9.0

NOTES:
ANY ALTERNATE TRENCHING OR PAYMENT METHODS SHALL BE APPROVED IN ADVANCE BY THE CITY OF PORTLAND, DEPARTMENT OF PUBLIC SERVICES.

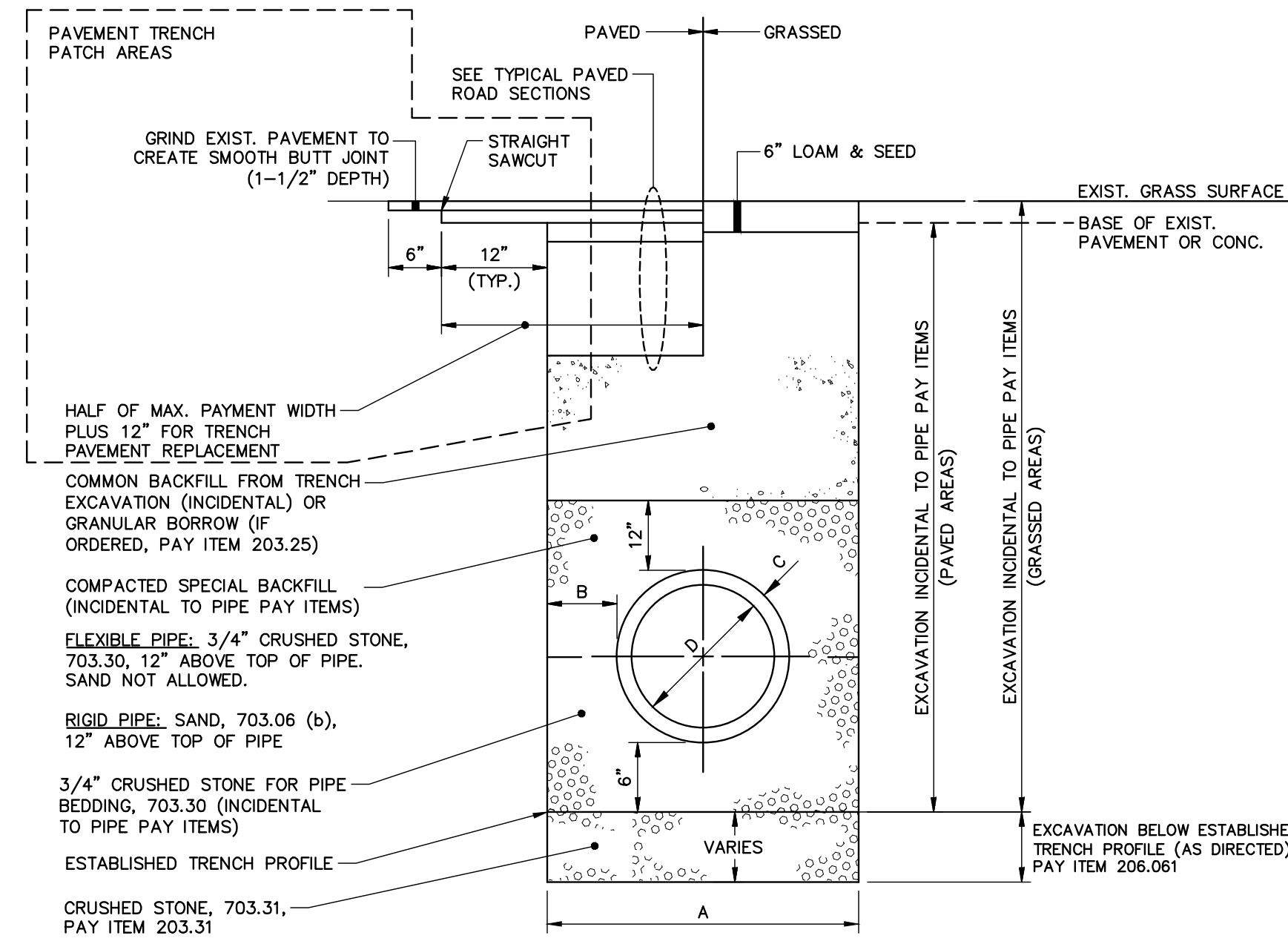

PIPE INSTALLATION DETAIL
N.T.S.

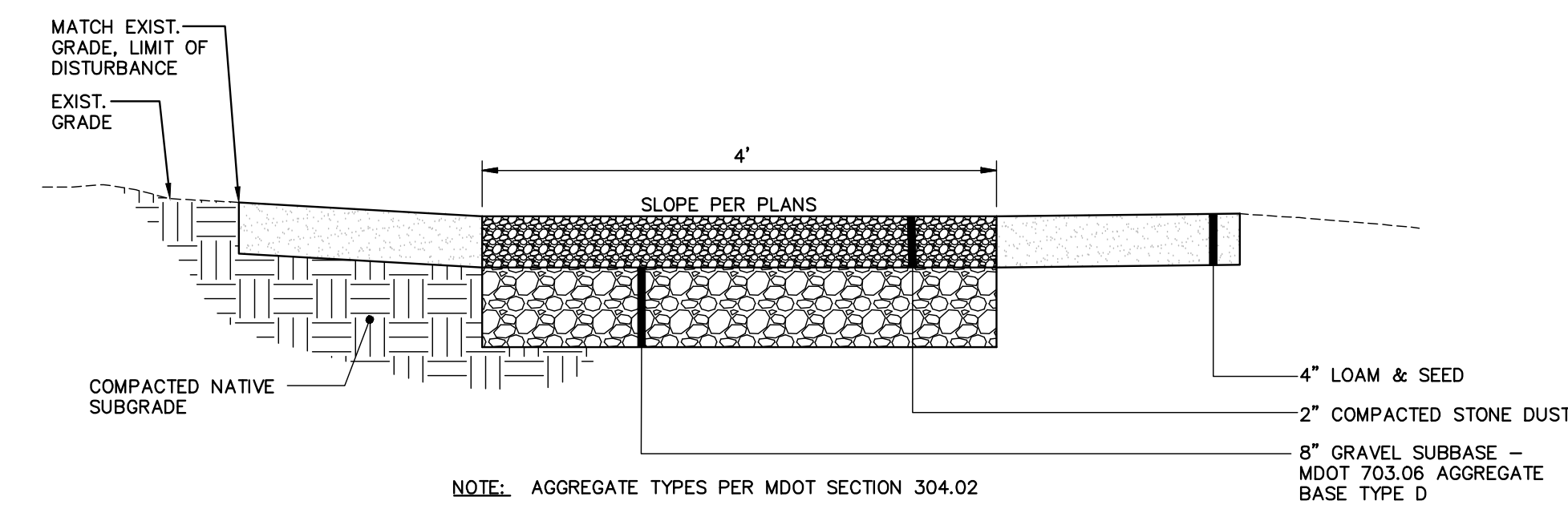

TYPICAL GRAVEL PATH SECTION
N.T.S.

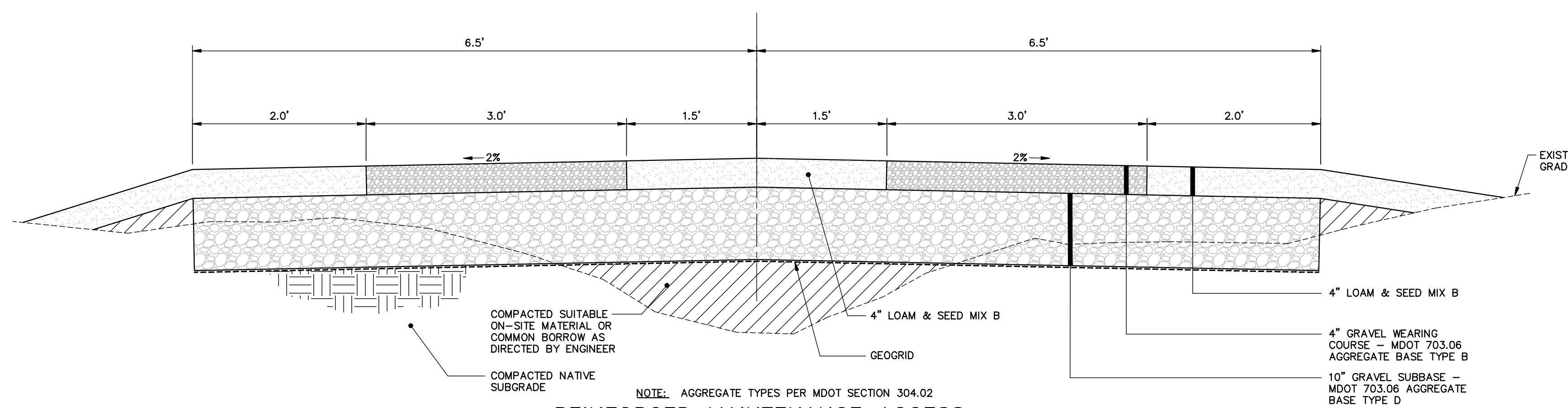

REINFORCED MAINTENANCE ACCESS
N.T.S.

41 Hutchins Drive
Portland, Maine 04102
800.428.4262 | www.woodardcurran.com

WOODARD & CURRAN
COMMITMENT & INTEGRITY DRIVE RESULTS

REPRODUCTION OF THIS DOCUMENT WITHOUT WRITTEN PERMISSION IS PROHIBITED.

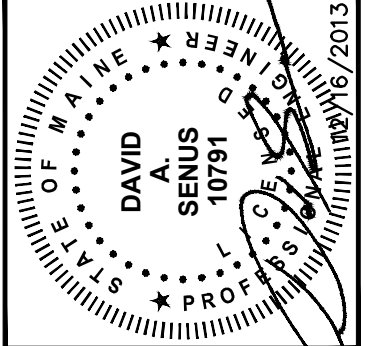

REV	DESCRIPTION	DATE	CHECKED BY	DRAWN BY

CITY OF PORTLAND, MAINE
CAPSIC FOND ENHANCEMENTS

JOB NO: 225672.15
DATE: DECEMBER, 2013
SCALE: AS NOTED
SHEET: 9 OF 9

C-301