

NOTE:
TOP OF HANDRAIL TO BE
MIN 36\"/>

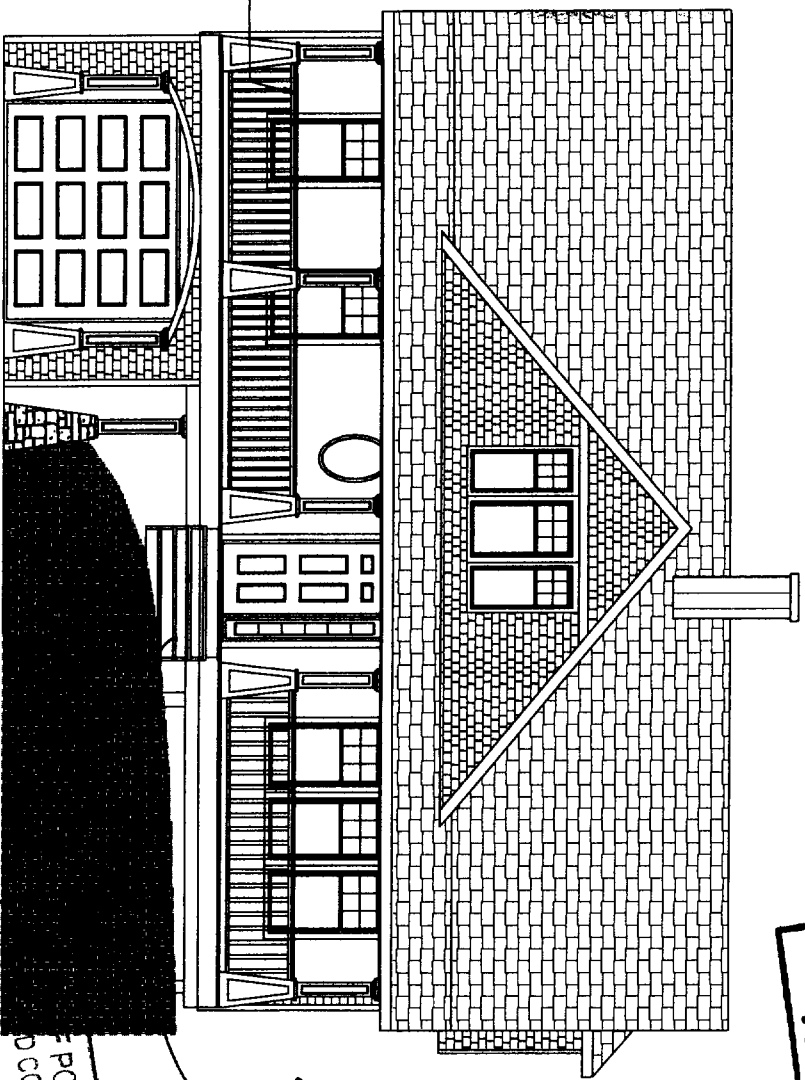
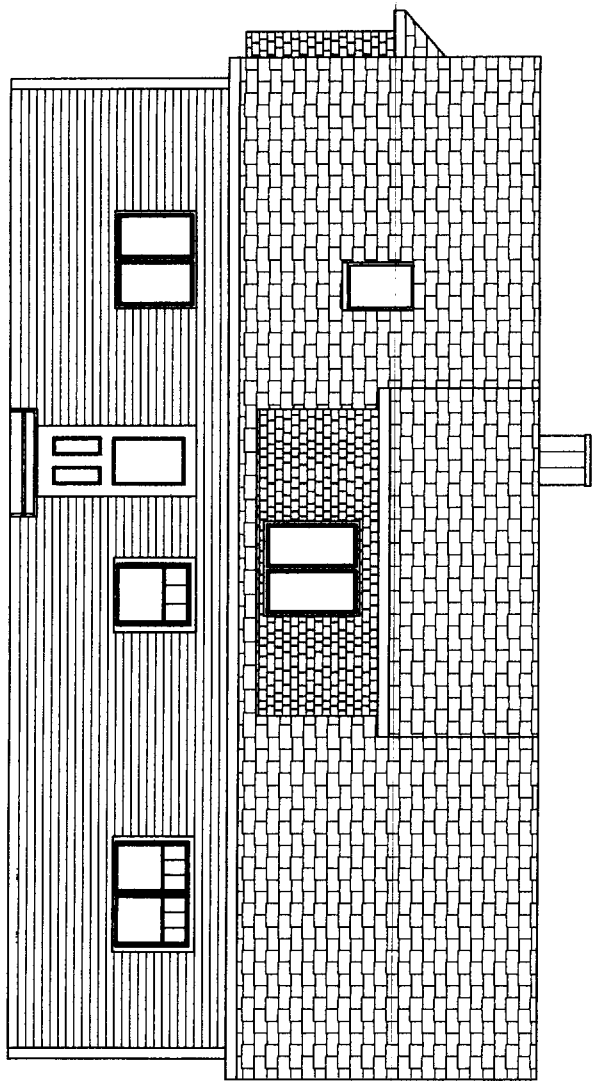

DEPT. OF BUILDING INSPECTION
CITY OF PORTLAND, ME
JUL - 1 2005
RECEIVED

Per Add'l notes
Jim M.
7/5/05

STEPS TO BE
GRADE
MATCH GRASS

NAME
GRANITE
CONSTRUCTION

ELEVATIONS

SCALE 1/4" = 1'
DATE June 29, 2005
DRAWN BY B SAXE
REVISION June 29, 2005
SHEET #

These plans are to be considered as guidelines only for the construction of this project. Every effort has been made to ensure accurate measurements, but these should be checked and adjusted where necessary for good construction practices. Contractors should use best building practices and conform to all applicable local and state building codes.
All structural notations are advisory only. The owner is solely responsible for confirming the structural integrity which may



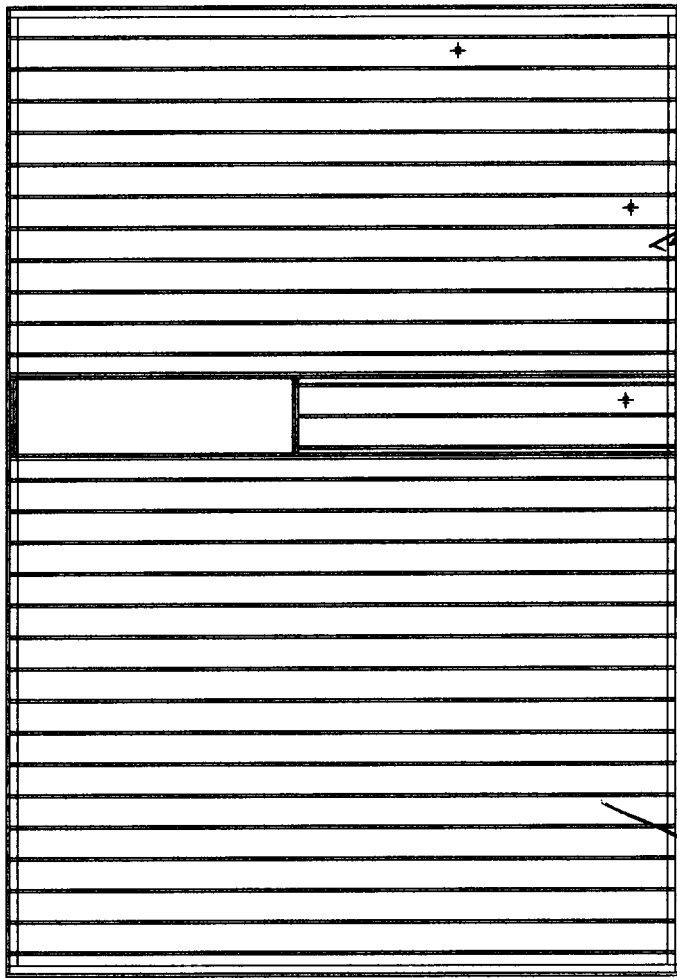

These Shortway Joists
16" O.C.

2x10 JOISTS

16" O.C.

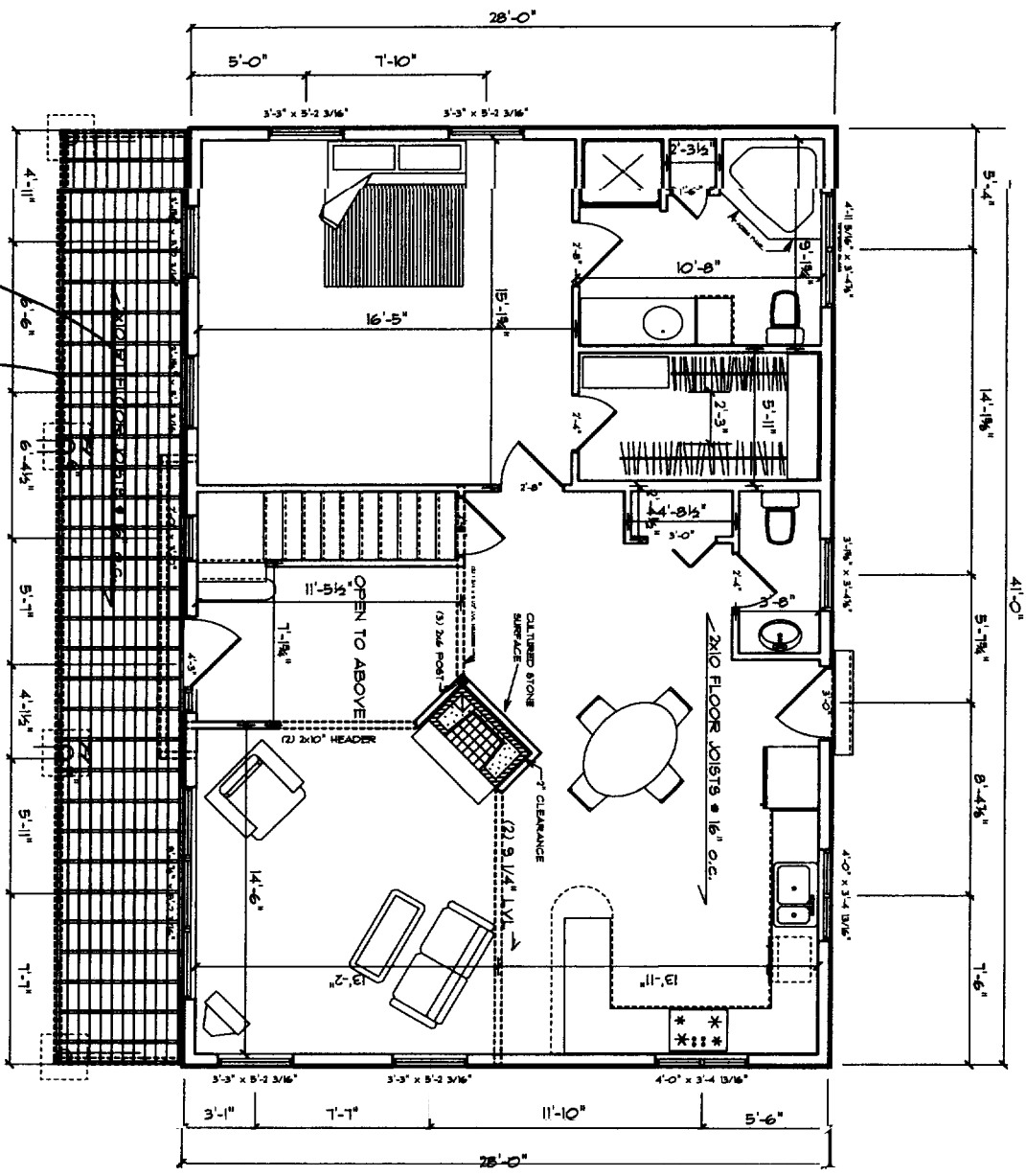

3-2x10
2x6 Joists 16" O.C.

NAME
GRANITE CONSTRUCTION

FIRST FLOOR

SCALE 1/4" = 1'
DRAWN BY B SAXE

DATE June 29, 2005
REVISION June 29, 2005

These plans are to be considered as guidelines only for the construction of this project. Every effort has been made to ensure accurate measurements, but these should be checked and adjusted where necessary for good construction practices. Contractors should use best building practices and conform to all applicable local and state building codes.
All structural notations are advisory only. The owner is solely



2ND FLOOR FRAMING PLAN

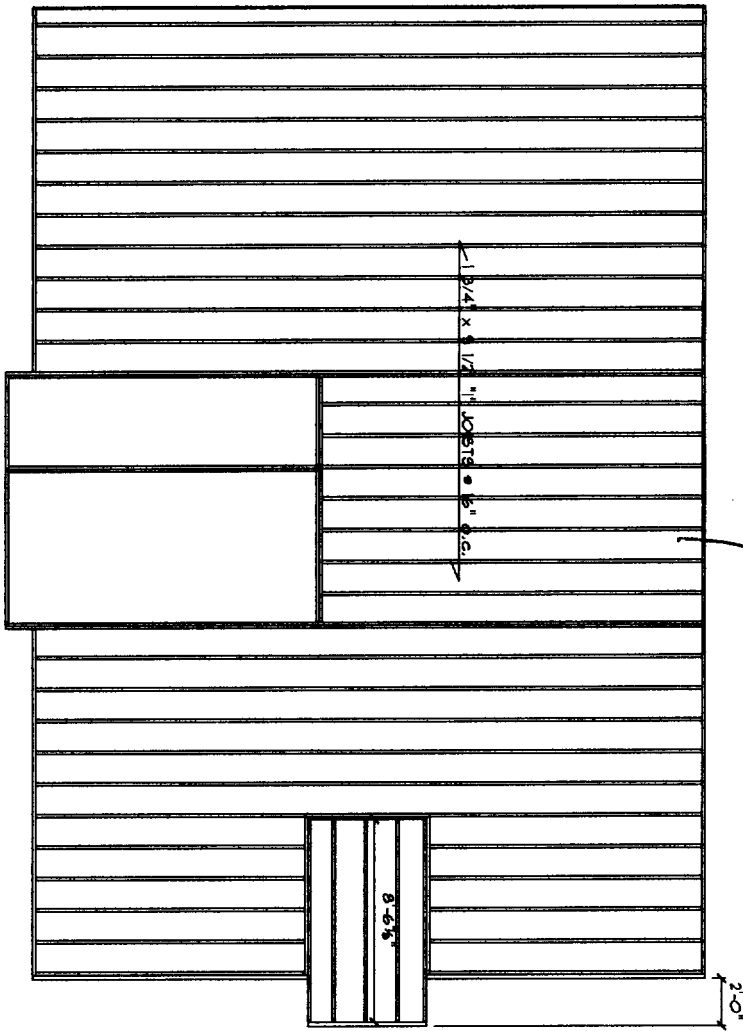

2x10
16" O.C.

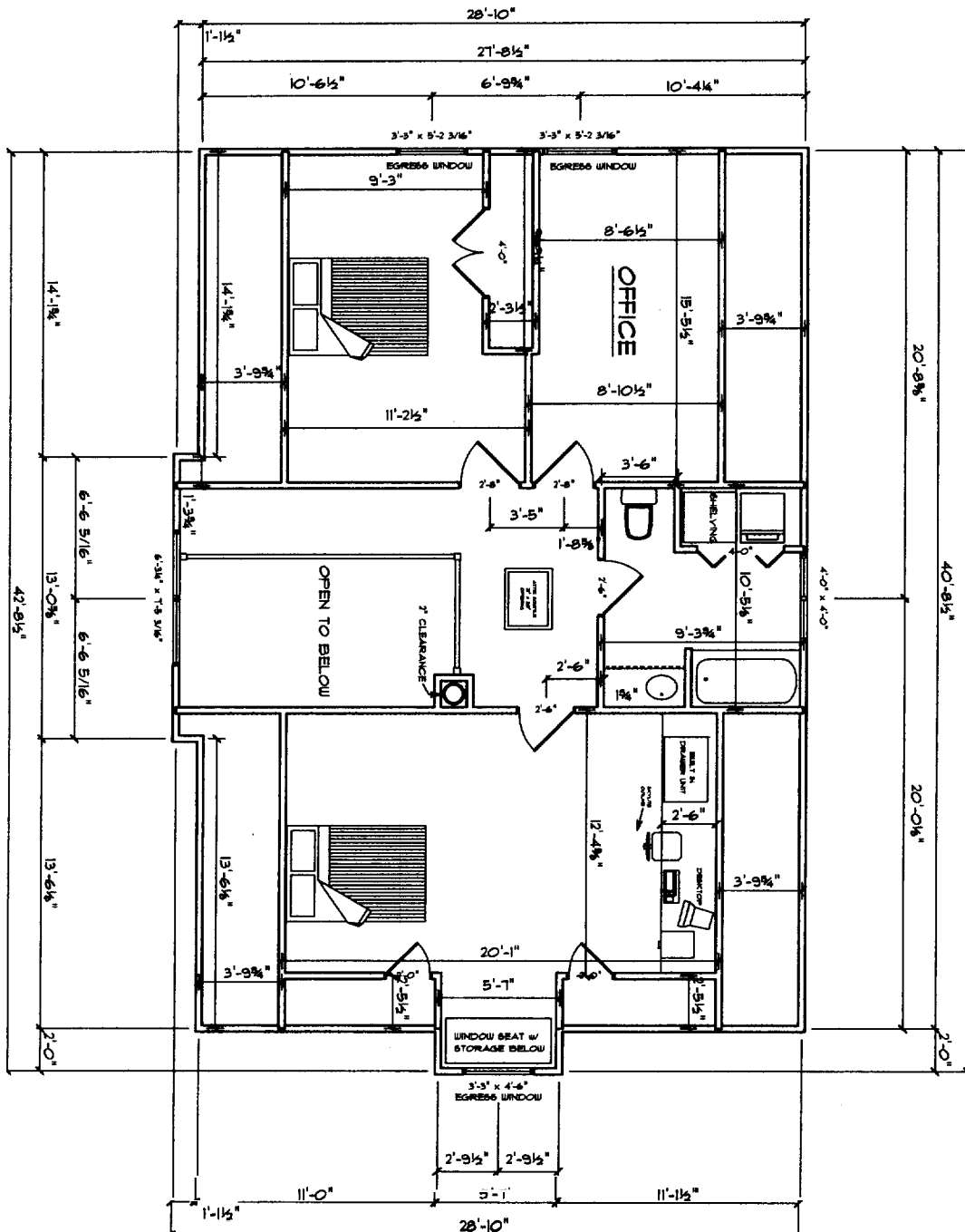

2ND FLOOR LAYOUT
SCALE: 1/4" = 1'-0"
8/15/05 GF

OWNER NAME
GRANITE
CONSTRUCTION
WILLOW LANE

SECOND FLOOR
LAYOUT &
FRAMING PLAN

SCALE	1/4" = 1'	DATE	June 29, 2005
DRAWN BY	B SAXE	REVISION	June 29, 2005
		SHEET#	1 of 2

These plans are to be considered as guidelines only for the construction of this project. Every effort has been made to ensure accurate measurements, but these should be checked and adjusted where necessary for good construction practices. Contractors should use best building practices and conform to all applicable local and state building codes.
All structural notations are advisory only. The owner is solely responsible for confirming the structural integrity which may require additional engineering.



