

GENERAL NOTES

- COORDINATE WORK WITH THE WORK OF ALL OTHER TRADES.
- ALL STORM PIPING SHALL PITCH AT 1/8" PER FOOT EXCEPT AS NOTED.
- ALL SANITARY PIPING 4" IN DIAMETER OR GREATER SHALL PITCH AT 1/8" PER FOOT. ALL SANITARY PIPING 3" IN DIAMETER OR SMALLER SHALL PITCH AT 1/4" PER FOOT.
- OVERHEAD ROOF LEADERS SHALL RUN TIGHT TO ROOF STEEL.

Project Title
WESTGATE SHOPPING CENTER SHAW'S MAINTENANCE
PORTLAND, ME

NA Project No. **07182**

Key Plan

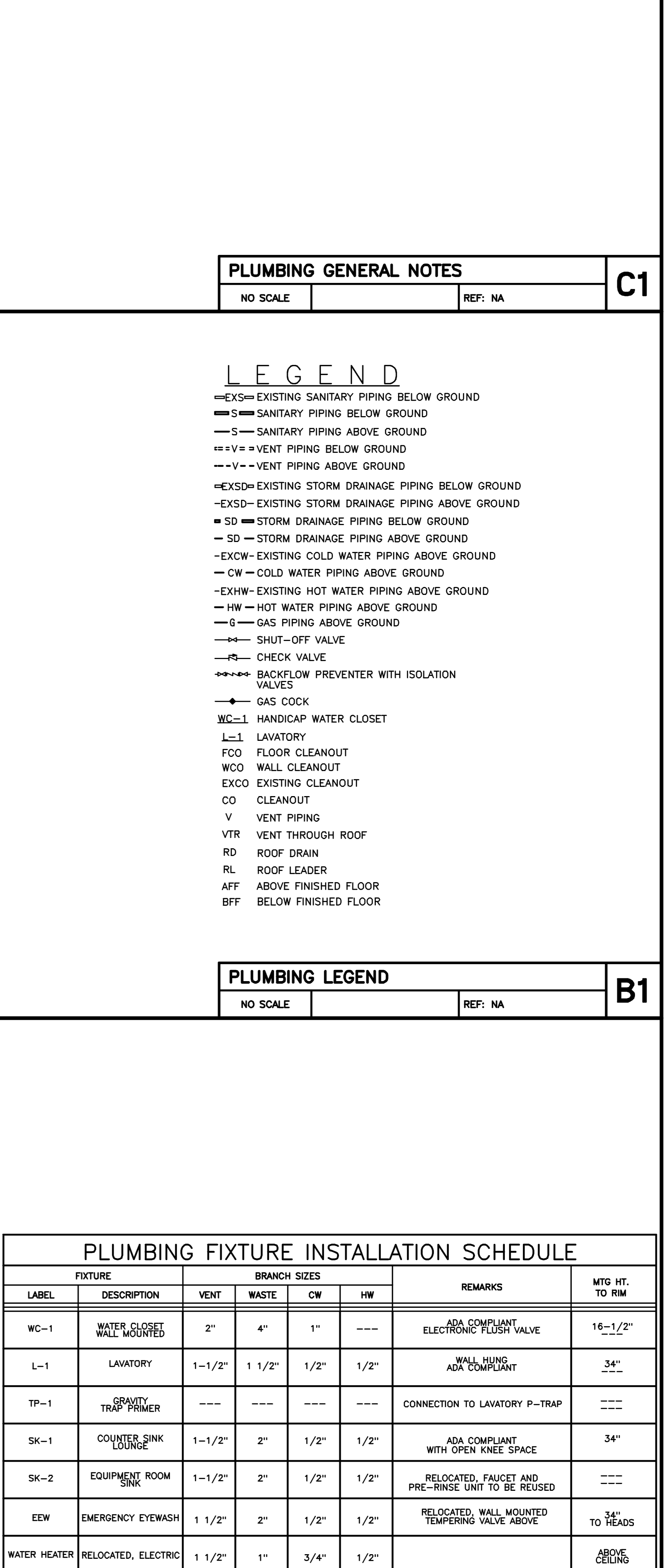
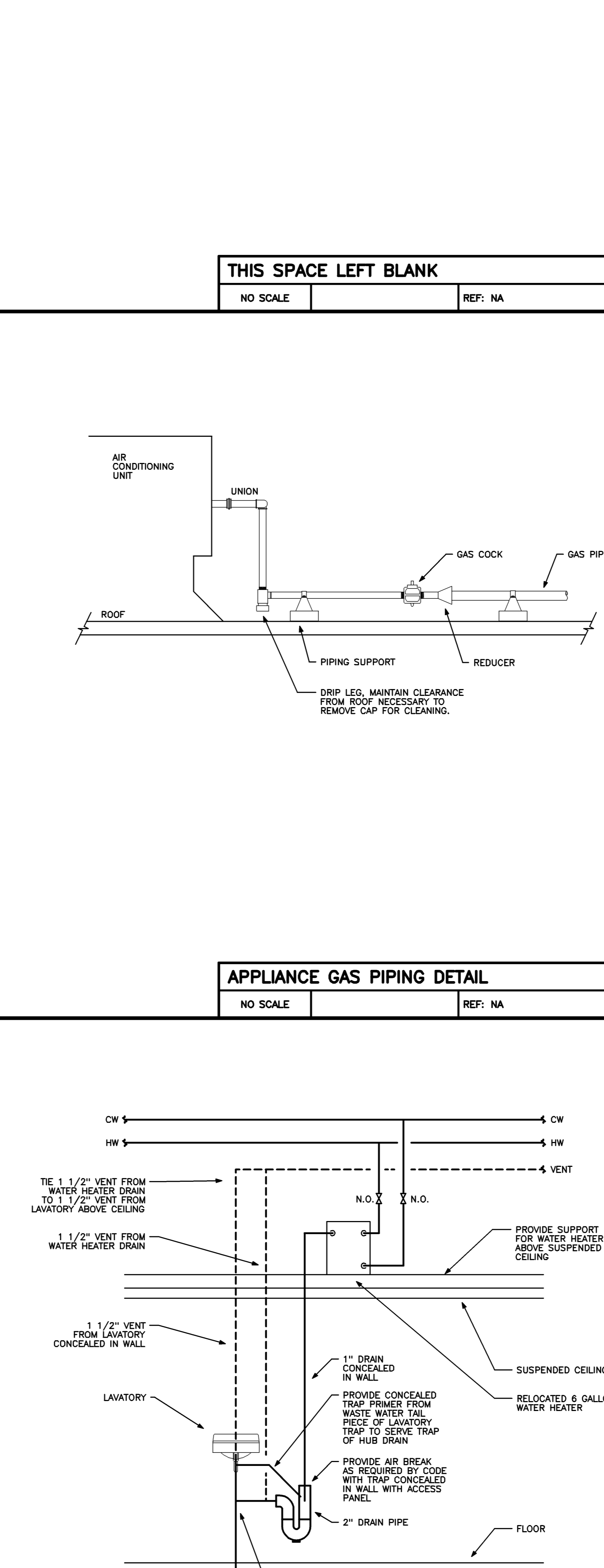
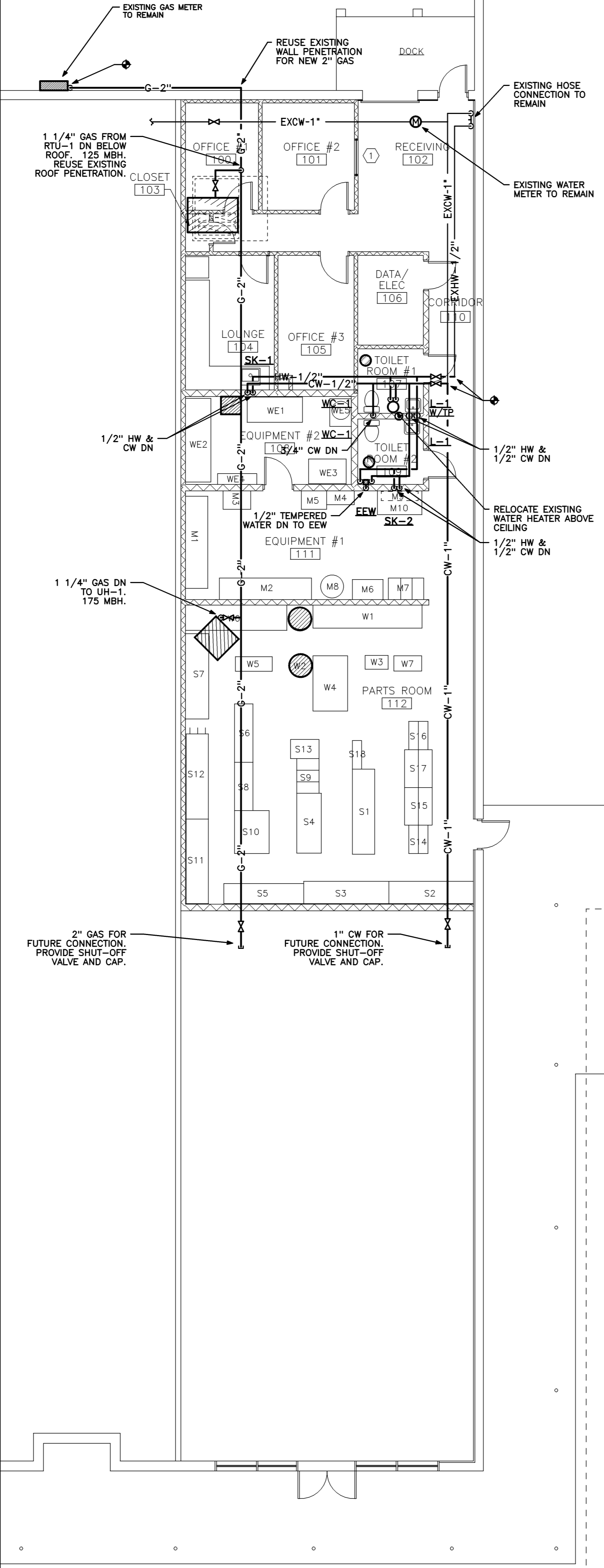
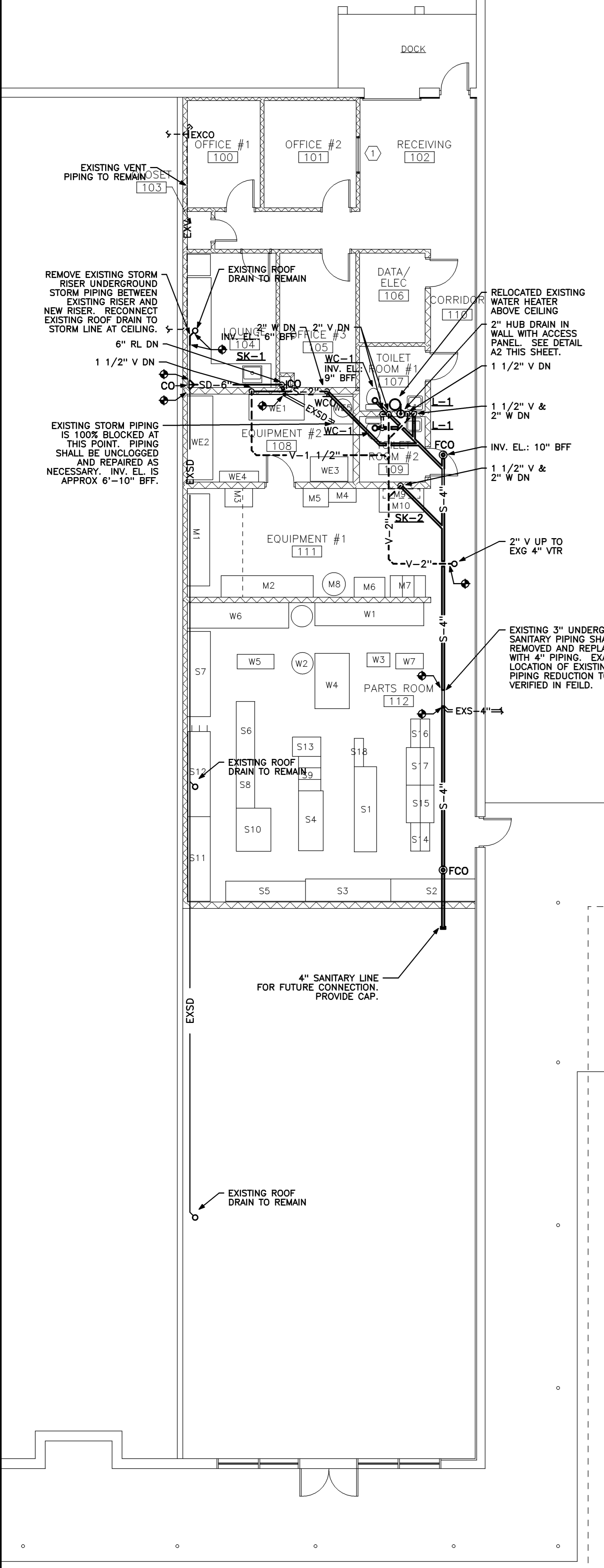

THIS SPACE LEFT BLANK
NO SCALE
REF: NA
C2

PLUMBING GENERAL NOTES
NO SCALE
REF: NA
C1

LEGEND

- EXS= EXISTING SANITARY PIPING BELOW GROUND
- S= SANITARY PIPING BELOW GROUND
- S- = SANITARY PIPING ABOVE GROUND
- V= VENT PIPING BELOW GROUND
- V- = VENT PIPING ABOVE GROUND
- EXSD= EXISTING STORM DRAINAGE PIPING BELOW GROUND
- EXSD- = EXISTING STORM DRAINAGE PIPING ABOVE GROUND
- SD = STORM DRAINAGE PIPING BELOW GROUND
- SD- = STORM DRAINAGE PIPING ABOVE GROUND
- EXCW= EXISTING COLD WATER PIPING ABOVE GROUND
- CW = COLD WATER PIPING ABOVE GROUND
- EXHW= EXISTING HOT WATER PIPING ABOVE GROUND
- HW = HOT WATER PIPING ABOVE GROUND
- G = GAS PIPING ABOVE GROUND
- SH- = SHUT-OFF VALVE
- CV = CHECK VALVE
- BP = BACKFLOW PREVENTER WITH ISOLATION VALVES
- GC = GAS COCK
- WC-1 = HANDICAP WATER CLOSET
- L-1 = LAVATORY
- FCO = FLOOR CLEANOUT
- WCO = WALL CLEANOUT
- EXCO = EXISTING CLEANOUT
- CO = CLEANOUT
- V = VENT PIPING
- VTR = VENT THROUGH ROOF
- RD = ROOF DRAIN
- RL = ROOF LEADER
- AFF = ABOVE FINISHED FLOOR
- BFF = BELOW FINISHED FLOOR

APPLIANCE GAS PIPING DETAIL
NO SCALE
REF: NA
B2

PLUMBING LEGEND
NO SCALE
REF: NA
B1

Mark	Date	Description
05-16-08		ISSUED FOR BID
Issue Dates		

Drawing Status

Drawing Title
PLUMBING PLANS, LEGEND, SCHEDULE, AND DETAILS

PA / PE: **CG** Drawn By: **CDG**
Drawing Number

P10.1

FLOOR PLAN DRAINAGE
1/8" = 1'-0"
0 4' 8' 12'
REF: NA
A4

FLOOR PLAN SUPPLY
1/8" = 1'-0"
0 4' 8' 12'
REF: NA
A3

WATER HEATER DETAIL
NO SCALE
REF: NA
A2

PLUMBING FIXTURE INSTALLATION SCHEDULE
NO SCALE
REF: NA
A1