

Project Title
WESTGATE SHOPPING CENTER
PORTLAND, ME

MA Project No. **07182**

Key Plan

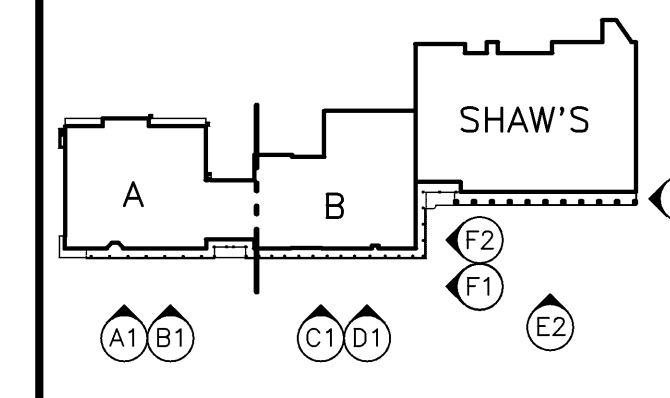

COLOR SCHEDULE

CODE	MATERIAL	COLOR
1	FACE BRICK	BELDEN BRICK CO. MODULAR BURBANK BLEND A
1A	FACE BRICK	MATCH EXISTING SHAW'S BRICK
2	PRE-CAST CONCRETE	MGA CAST STONE COLOR: WHITE
3	FIBER-CEMENT LAP SIDING	BENJAMIN MOORE HEPPLERWHITE IVORY #HC-36
4	WOOD TRIM	BENJAMIN MOORE CLOUD WHITE #967 (CONFIRM W/ ARCH)
5	METAL ROOFING METAL ROOF EDGE	MATCH EXISTING
6	SIGNAGE	BY TENANT
7	EXISTING CMU	BENJAMIN MOORE SIERRA HILLS 105.3

- GENERAL NOTES:
- REMOVE EXISTING EIFS SIDING AT SHAW'S SUPERMARKET, EXISTING SHEATHING TO REMAIN.
 - REMOVE, STORE AND REINSTALL EXTERIOR SIGNAGE AT EXISTING TENANTS DURING FACADE UPGRADE. OWNER TO PROVIDE TEMPORARY SIGNAGE.
 - ALL WOOD BLOCKING, NAILERS AND PLYWOOD TO BE PT.
 - PROTECT EXISTING METAL ROOFING AT SHAW'S FROM DAMAGE DURING CONSTRUCTION AT ADJACENT AREAS.
 - PAINTED LITELS TO MATCH STOREFRONT COLOR

Mark	Date	Description
—	03-10-08	ISSUED FOR BID
—	02-26-08	95% REVIEW

Issue Dates

Drawing Status

Drawing Title
EXTERIOR ELEVATIONS

PA / PE: **DRE** Drawn By: **DRE**

Drawing Number
A20.1

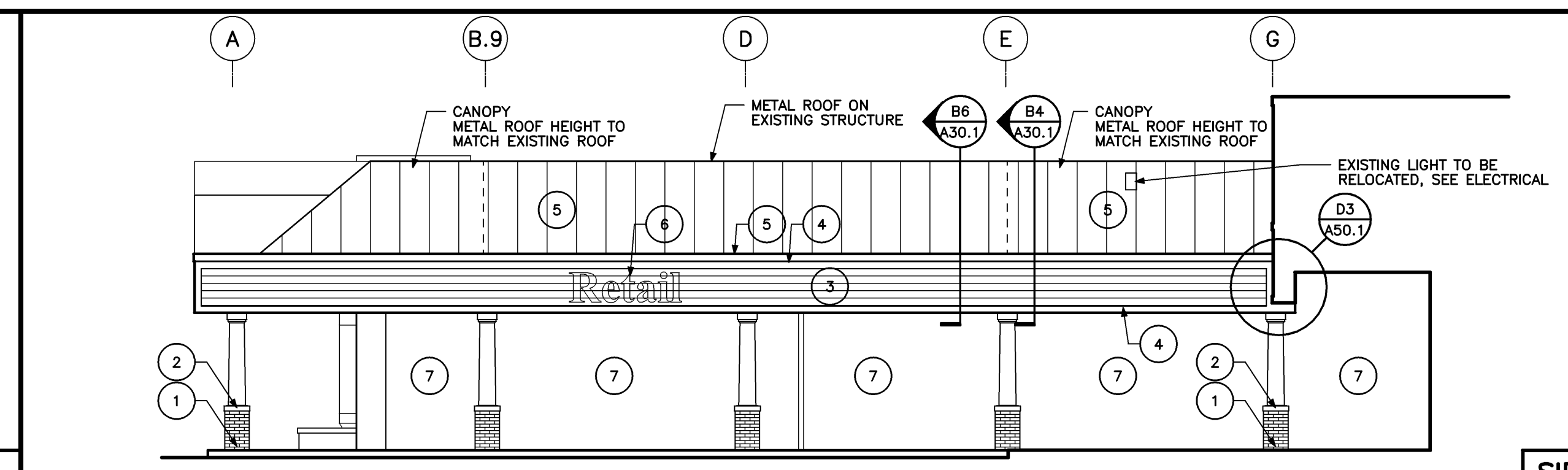

SIDE ELEVATION B
1/8" = 1'-0" REF: A10.2 **F1**

EXISTING SIDE ELEVATION B
1/8" = 1'-0" REF: A10.2 **F2**

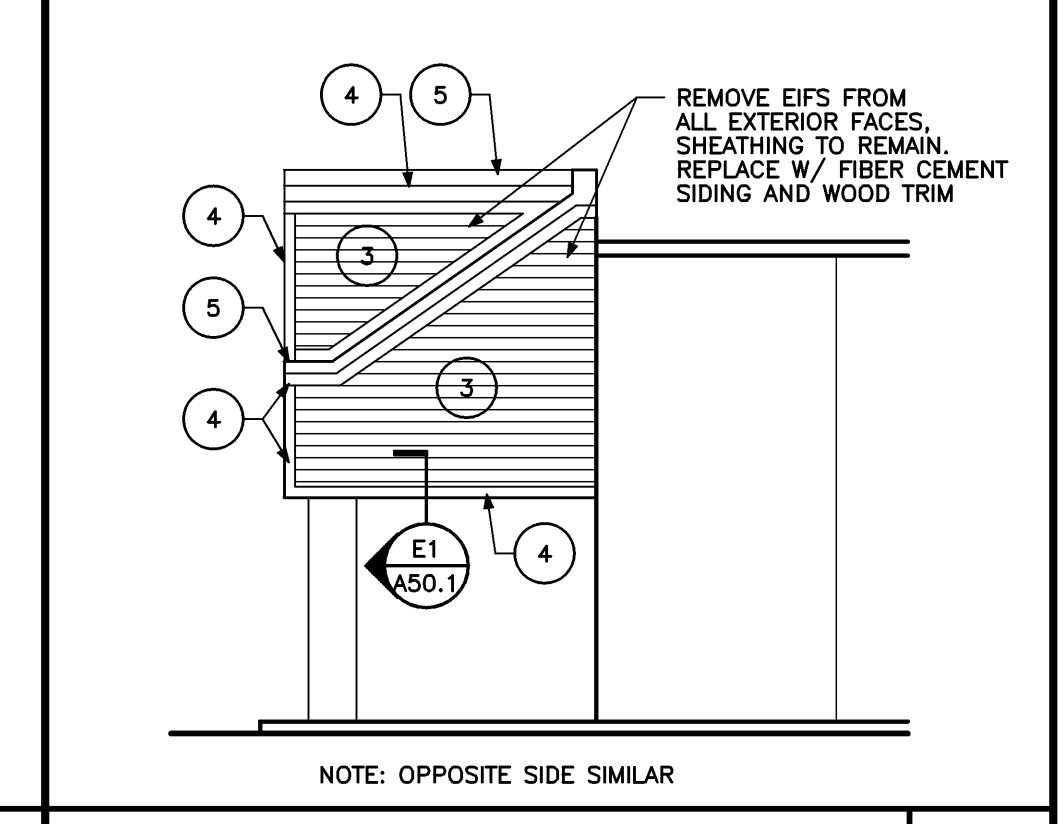
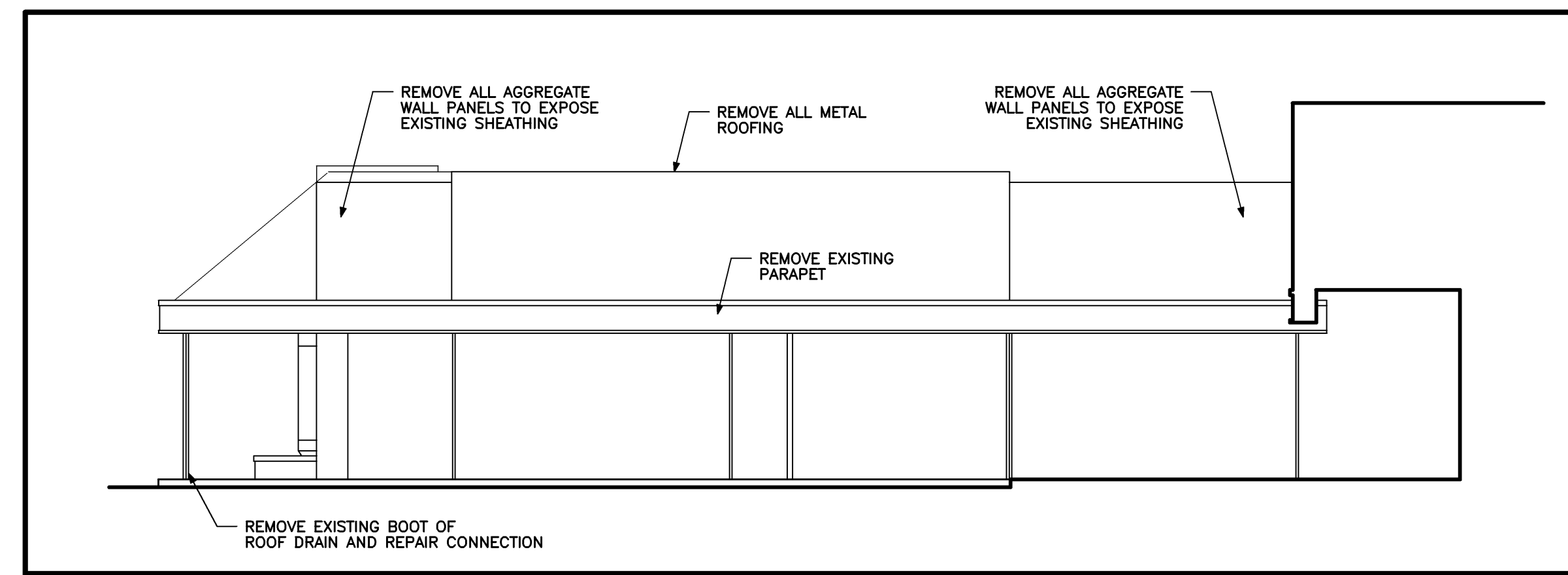

SIDE ELEVATION
1/8" = 1'-0" REF: NA **E1**

FRONT ELEVATION
1/8" = 1'-0" REF: NA **E2**

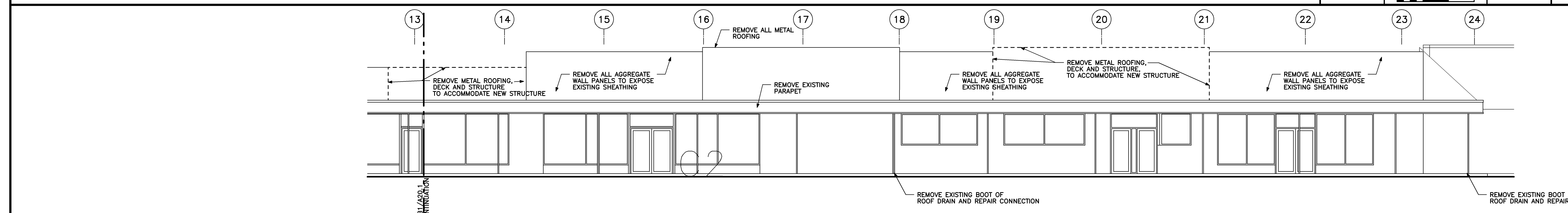
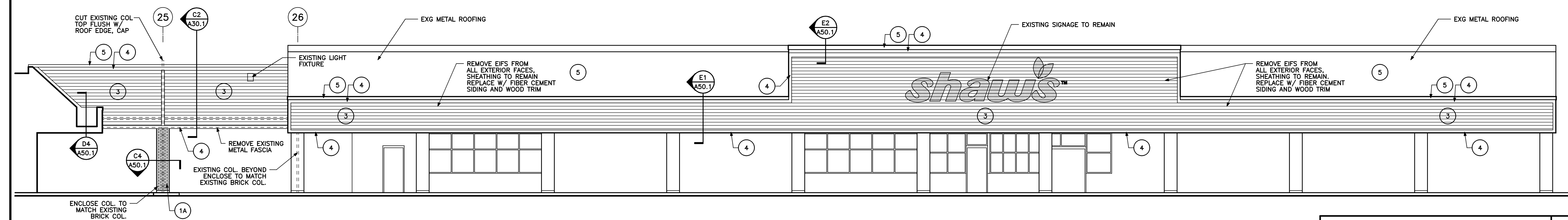

EXISTING FRONT ELEVATION B
1/8" = 1'-0" REF: A10.2 **D1**

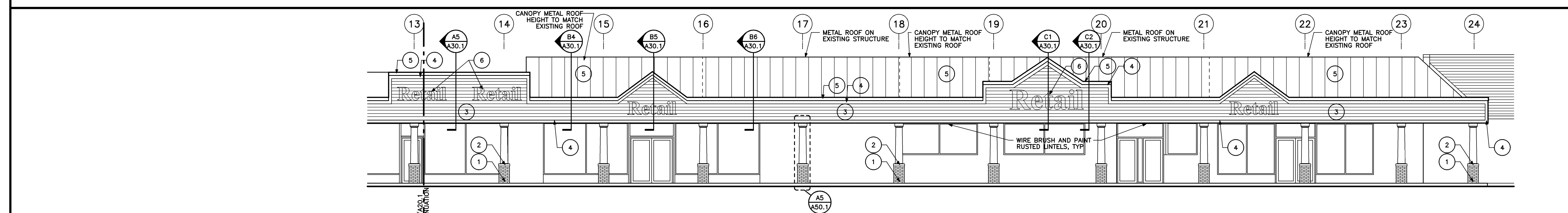

FRONT ELEVATION B
1/8" = 1'-0" REF: A10.2 **C1**

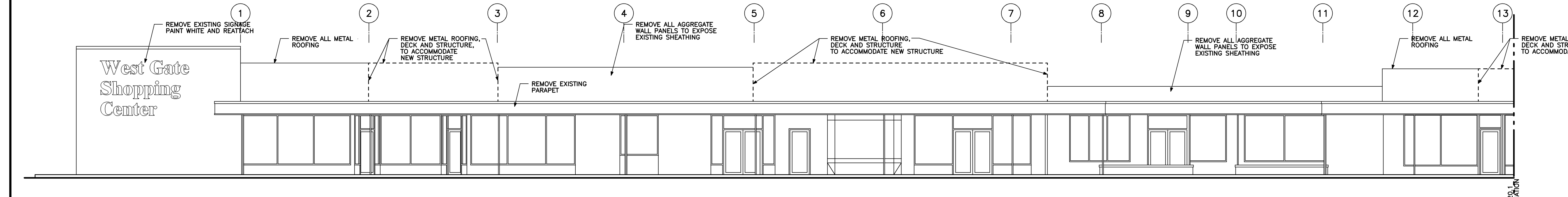

EXISTING FRONT ELEVATION A
1/8" = 1'-0" REF: A10.1 **B1**

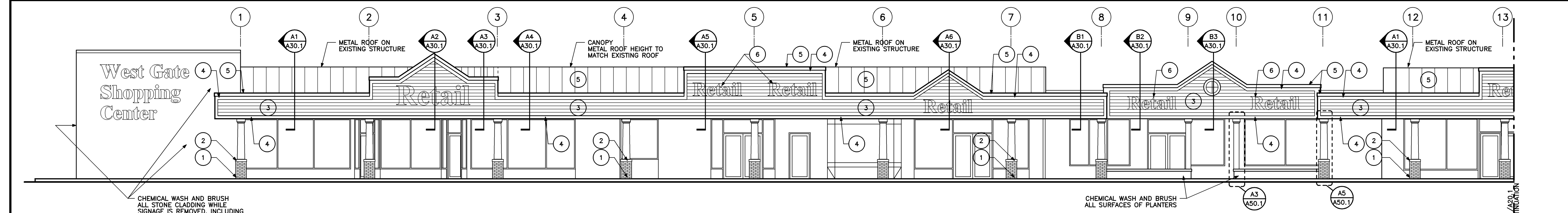

FRONT ELEVATION A
1/8" = 1'-0" REF: A10.1 **A1**