

DISPLAY THIS CARD ON PRINCIPAL FRONTAGE OF WORK
CITY OF PORTLAND

Please Read
Application And
Notes, If Any,
Attached

PERMIT

Permit Number: 071103

This is to certify that HUNTER SUSAN E /River Front Comm. LLC/Ed Woodbury

has permission to new half bath & remodel existing bath

AT 50 MITTON ST

190 K018001

provided that the person or persons, firm or corporation accepting this permit shall comply with all of the provisions of the Statutes of Maine and of the Ordinances of the City of Portland regulating the construction, maintenance and use of buildings and structures, and of the application on file in this department.

PERMIT ISSUED

SEP 10 2007

Apply to Public Works for street line and grade if nature of work requires such information.

Notification inspection must given and when permit is procured before this building or part thereof is occupied or closed-in. 48 HOUR NOTICE IS REQUIRED.

A certificate of occupancy must be procured by owner before this building or part thereof is occupied.

OTHER REQUIRED APPROVALS

Fire Dept. _____
 Health Dept. _____
 Appeal Board _____
 Other _____
Department Name

Thomas M. Mearns 9/10/07
 Director - Building & Inspection Services

PENALTY FOR REMOVING THIS CARD

City of Portland, Maine - Building or Use Permit Application

389 Congress Street, 04101 Tel: (207) 874-8703, Fax: (207) 874-8716

Permit No: 07-1103	Issue Date:	CBL: 190 K018001
-----------------------	-------------	---------------------

Location of Construction: 50 MITTON ST	Owner Name: HUNTER SUSAN E	Owner Address: 50 MITTON ST	Phone:
Business Name:	Contractor Name: River Road Common LLC/Ed Wood	Contractor Address: 35 Sabatus Lane Windham	Phone 2078318700
Lessee/Buyer's Name	Phone:	Permit Type: Alterations - Dwellings	Zone: R3

Past Use: Single Family Home	Proposed Use: Single Family Home - new half bath & remodel existing bath	Permit Fee: \$80.00	Cost of Work: \$6,000.00	CEO District: 3
Proposed Project Description: new half bath & remodel existing bath		FIRE DEPT: <input type="checkbox"/> Approved <input type="checkbox"/> Denied	INSPECTION: Use Group: R3 Type: JB IRC 2003	
		Signature:		Signature:
PEDESTRIAN ACTIVITIES DISTRICT (P.A.D.)				
Action: <input type="checkbox"/> Approved <input type="checkbox"/> Approved w/Conditions <input type="checkbox"/> Denied				
Signature: _____ Date: _____				

Permit Taken By: Idobson	Date Applied For: 09/10/2007	Zoning Approval		
-----------------------------	---------------------------------	------------------------	--	--

<ol style="list-style-type: none"> This permit application does not preclude the Applicant(s) from meeting applicable State and Federal Rules. Building permits do not include plumbing, septic or electrical work. Building permits are void if work is not started within six (6) months of the date of issuance. False information may invalidate a building permit and stop all work.. 	Special Zone or Reviews <input type="checkbox"/> Shoreland <input type="checkbox"/> Wetland <input type="checkbox"/> Flood Zone <input type="checkbox"/> Subdivision <input type="checkbox"/> Site Plan Maj <input type="checkbox"/> Minor <input type="checkbox"/> MM <input type="checkbox"/> Date: <i>2007 9/10/07</i>	Zoning Appeal <input type="checkbox"/> Variance <input type="checkbox"/> Miscellaneous <input type="checkbox"/> Conditional Use <input type="checkbox"/> Interpretation <input type="checkbox"/> Approved <input type="checkbox"/> Denied Date: _____	Historic Preservation <input checked="" type="checkbox"/> Not in District or Landmark <input checked="" type="checkbox"/> Does Not Require Review <input type="checkbox"/> Requires Review <input type="checkbox"/> Approved <input type="checkbox"/> Approved w/Conditions <input type="checkbox"/> Denied Date: <i>OK 2007 9/10/07</i>
			

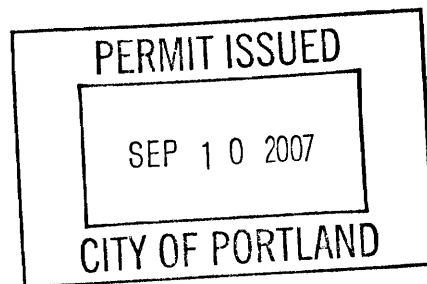

CERTIFICATION

I hereby certify that I am the owner of record of the named property, or that the proposed work is authorized by the owner of record and that I have been authorized by the owner to make this application as his authorized agent and I agree to conform to all applicable laws of this jurisdiction. In addition, if a permit for work described in the application is issued, I certify that the code official's authorized representative shall have the authority to enter all areas covered by such permit at any reasonable hour to enforce the provision of the code(s) applicable to such permit.

SIGNATURE OF APPLICANT	ADDRESS	DATE	PHONE
RESPONSIBLE PERSON IN CHARGE OF WORK, TITLE		DATE	PHONE

City of Portland, Maine - Building or Use Permit

389 Congress Street, 04101 Tel: (207) 874-8703, Fax: (207) 874-8716

Permit No: 07-1103	Date Applied For: 09/10/2007	CBL: 190 K018001
------------------------------	--	----------------------------

Location of Construction: 50 MITTON ST	Owner Name: HUNTER SUSAN E	Owner Address: 50 MITTON ST	Phone:
Business Name:	Contractor Name: River Road Common LLC/Ed Wood	Contractor Address: 35 Sabatus Lane Windham	Phone (207) 831-8700
Lessee/Buyer's Name	Phone:	Permit Type: Alterations - Dwellings	

Proposed Use: Single Family Home - new half bath & remodel existing bath	Proposed Project Description: new half bath & remodel existing bath
--	---

Dept: Zoning **Status:** Approved with Conditions **Reviewer:** Tom Markley **Approval Date:** 09/10/2007

Note: **Ok to Issue:**

- 1) This property shall remain a single family dwelling. Any change of use shall require a separate permit application for review and approval.
- 2) This permit is being approved on the basis of plans submitted. Any deviations shall require a separate approval before starting that work.

Dept: Building **Status:** Approved with Conditions **Reviewer:** Tom Markley **Approval Date:** 09/10/2007

Note: **Ok to Issue:**

- 1) Permit approved based on the plans submitted and reviewed w/owner/contractor, with additional information as agreed on and as noted on plans.
- 2) Separate permits are required for any electrical, plumbing, or HVAC systems. Separate plans may need to be submitted for approval as a part of this process.



General Building Permit Application

If you or the property owner owes real estate or personal property taxes or user charges on any property within the City, payment arrangements must be made before permits of any kind are accepted.

Location/Address of Construction: <u>50 MITTON ST PORTLAND</u>		
Total Square Footage of Proposed Structure/Area <u>300 SQ FT.</u>		Square Footage of Lot
Tax Assessor's Chart, Block & Lot Chart# <u>190</u> Block# <u>K</u> Lot# <u>18</u>	Applicant * <u>must be owner, Lessee or Buyer*</u> Name <u>Susan Hunter</u> Address <u>50 MITTON</u> City, State & Zip <u>PORTLAND ME 04102</u>	Telephone:
Lessee/DBA (If Applicable)	Owner (if different from Applicant) Name Address City, State & Zip	Cost Of Work: \$ <u>80,000</u> C of O Fee: \$ _____ Total Fee: \$ _____
Current legal use (i.e. single family) <u>SINGLE FAMILY</u> If vacant, what was the previous use? Proposed Specific use: <u>SINGLE FAMILY</u> Is property part of a subdivision? <u>NO</u> If yes, please name _____ Project description: <u>① NEW HALF BATH</u> <u>② REMODEL EXISTING BATH.</u>		
Contractor's name: <u>RIVER ROAD COMMON LLC.</u> Address: <u>35 SABATUS LN</u> City, State & Zip <u>WINNHAM ME.</u> Telephone: <u>831-8700</u> Who should we contact when the permit is ready: <u>ED WOODBURY</u> Telephone: <u>831-8700</u> Mailing address: <u>35 SABATUS LN WINNHAM ME. 04042</u>		

Please submit all of the information outlined on the applicable Checklist. Failure to do so will result in the automatic denial of your permit.

In order to be sure the City fully understands the full scope of the project, the Planning and Development Department may request additional information prior to the issuance of a permit. For further information or to download copies of this form and other applications visit the Inspections Division on-line at www.portlandmaine.gov, or stop by the Inspections Division office, room 315 City Hall or call 874-8703.

I hereby certify that I am the Owner of record of the named property, or that the owner of record authorizes the proposed work and that I have been authorized by the owner to make this application as his/her authorized agent. I agree to conform to all applicable laws of this jurisdiction. In addition, if a permit for work described in this application is issued, I certify that the Code Official's authorized representative shall have the authority to enter all areas covered by this permit at any reasonable hour to enforce the provisions of the codes applicable to this permit.

Signature: [Signature]

Date: 9/10/07

This is not a permit; you may not commence ANY work until the permit is issue

50 MITTON ST
PORTLAND ME.

2ND FLOOR

Existing

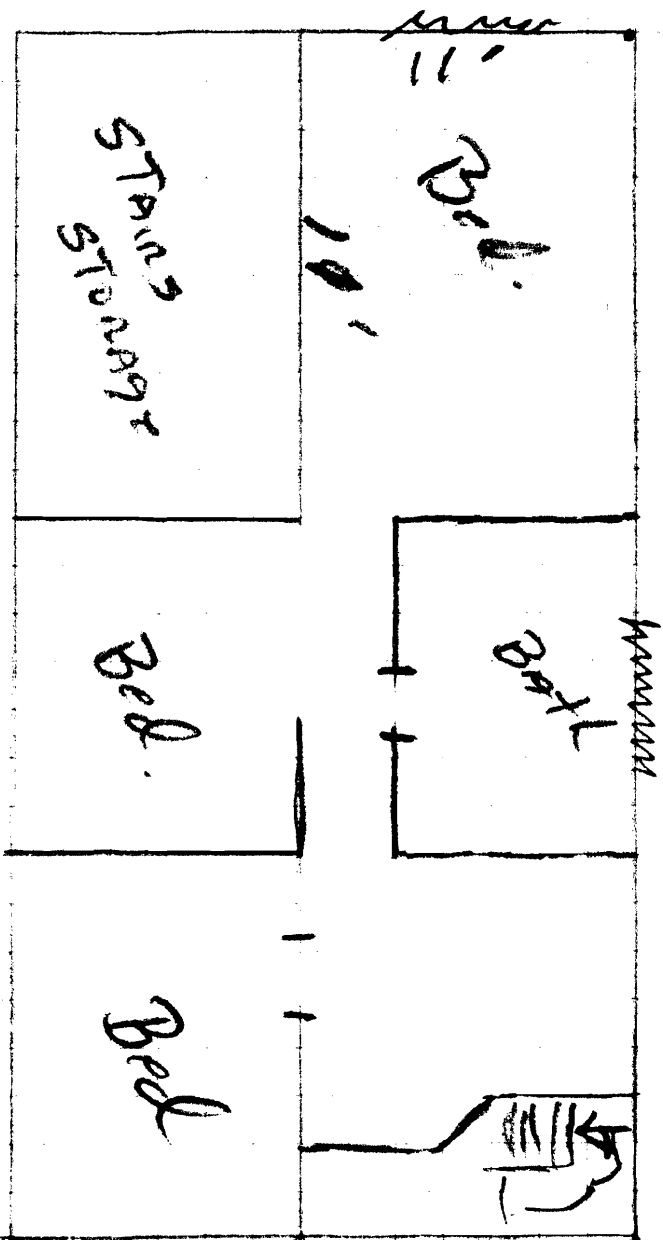

New Bath
11'

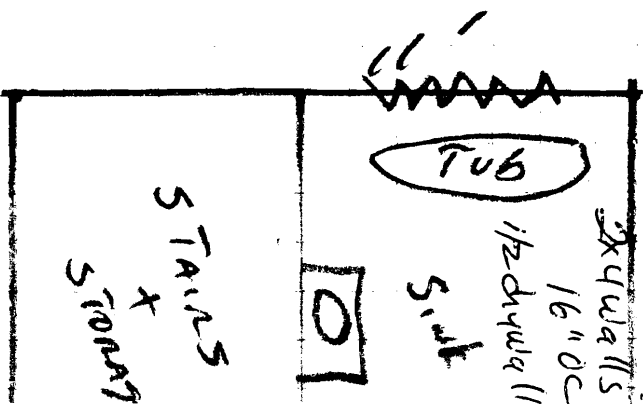

- ① Row
- ② Ins.
- ③ NO
- ④ 1 N

50 Milton ST
Portland Maine

1ST Floor

Existing

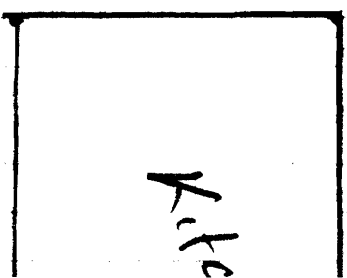
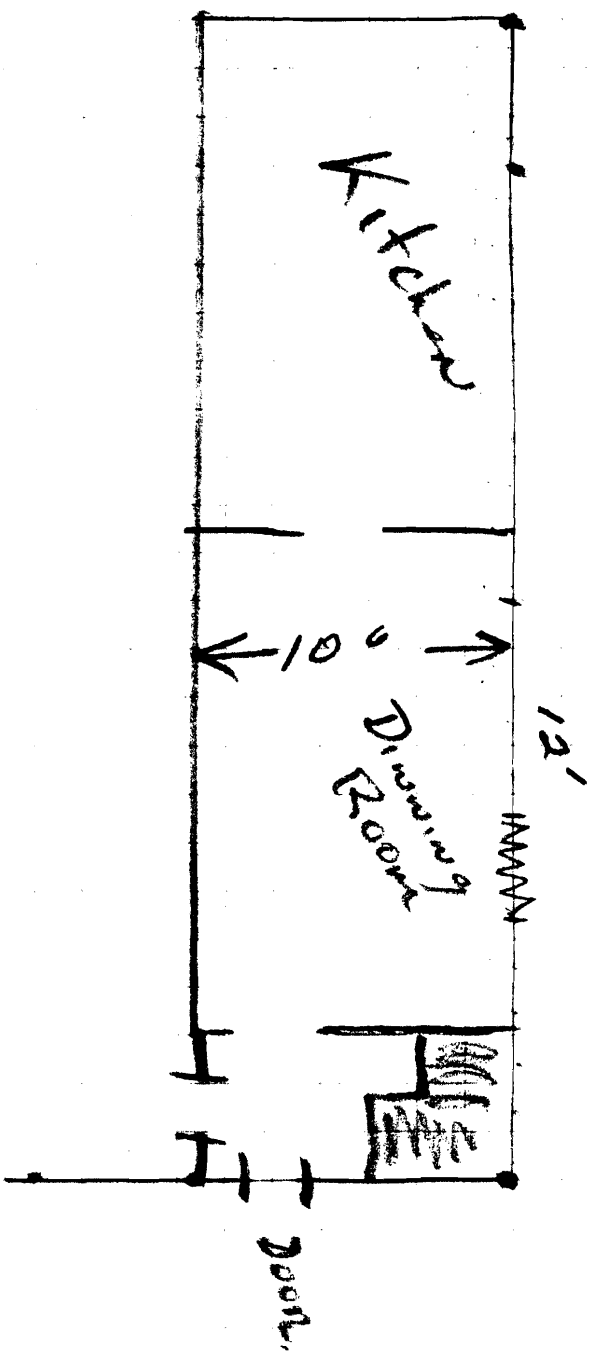

① Build 4-0
10.10 + 5