

City of Portland, Maine – Building or Use Permit Application 389 Congress Street, 04101, Tel: (207) 874-8703, FAX: 874-8716

Location of Construction: 29 Powsland St		Owner: Nueslein, Carl		Phone: 773-0580		Permit No: 50580	
Owner Address: SAA Ptlid, ME		Leasee/Buyer's Name:		Phone:		BusinessName:	
Contractor Name:		Address:		Phone:		<div style="border: 2px solid black; padding: 5px; text-align: center;"> CITY OF PORTLAND Permit Issued: JUN 2 1995 PERMIT ISSUED </div>	
Past Use: i-fan		Proposed Use: Same w/new shed		COST OF WORK: \$ 1,566.00 FIRE DEPT. <input type="checkbox"/> Approved <input type="checkbox"/> Denied Signature:			
Proposed Project Description: Construct shed		PEDESTRIAN ACTIVITIES DISTRICT (P.D.) Action: <input type="checkbox"/> Approved <input type="checkbox"/> Approved with Conditions <input type="checkbox"/> Denied Signature: _____ Date: _____		Zoning Approval: Zone: R-5 CBL: 190-J-008 Special Zone or Reviews: <input type="checkbox"/> Shoreland <input type="checkbox"/> Wetland <input type="checkbox"/> Flood Zone <input type="checkbox"/> Subdivision <input type="checkbox"/> Site Plan maj <input type="checkbox"/> minor <input type="checkbox"/> mm <input type="checkbox"/>		Zoning Appeal: <input type="checkbox"/> Variance <input type="checkbox"/> Miscellaneous <input type="checkbox"/> Conditional Use <input type="checkbox"/> Interpretation <input type="checkbox"/> Approved <input type="checkbox"/> Denied	
Permit Taken By: Mary Gresik		Date Applied For: 01 Jun 1995				Historic Preservation: <input checked="" type="checkbox"/> Not in District or Landmark <input type="checkbox"/> Does Not Require Review <input type="checkbox"/> Requires Review	

1. This permit application doesn't preclude the Applicant(s) from meeting applicable State and Federal rules.
2. Building permits do not include plumbing, septic or electrical work.
3. Building permits are void if work is not started within six (6) months of the date of issuance. False information may invalidate a building permit and stop all work..

PERMIT ISSUED
 WITH LETTER

CERTIFICATION

I hereby certify that I am the owner of record of the named property, or that the proposed work is authorized by the owner of record and that I have been authorized by the owner to make this application as his authorized agent and I agree to conform to all applicable laws of this jurisdiction. In addition, if a permit for work described in the application issued, I certify that the code official's authorized representative shall have the authority to enter all areas covered by such permit at any reasonable hour to enforce the provisions of the code(s) applicable to such permit

SIGNATURE OF APPLICANT	Carl Nueslein	ADDRESS:	DATE:	PHONE:
RESPONSIBLE PERSON IN CHARGE OF WORK, TITLE			01 June 1995	
				PHONE:

CEO DISTRICT 4

Inspection Services
P. Samuel Hoffses
Chief



Planning and Urban Development
Joseph E. Gray Jr.
Director

CITY OF PORTLAND

June 2, 1995

Carl Nueslein
29 Powsland St
Portland, ME 04102

Re: 29 Powsland St

Dear Mr. Nueslein,

Your application to construct a shed (96.5 sq ft) has been reviewed and a permit is herewith issued subject to the following requirements: This permit does not excuse the applicant from meeting applicable State and Federal laws.

1. The proposed shed shall be placed no closer than a minimum of 5' from both the side and rear lot lines.

If you have any questions regarding this requirement, please do not hesitate to contact this office.

Sincerely,

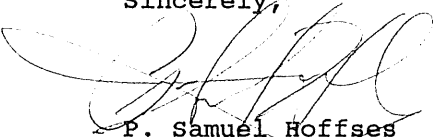

P. Samuel Hoffses
Chief of Inspection Services

Storage with Style™

POST WOODWORKING, INC.

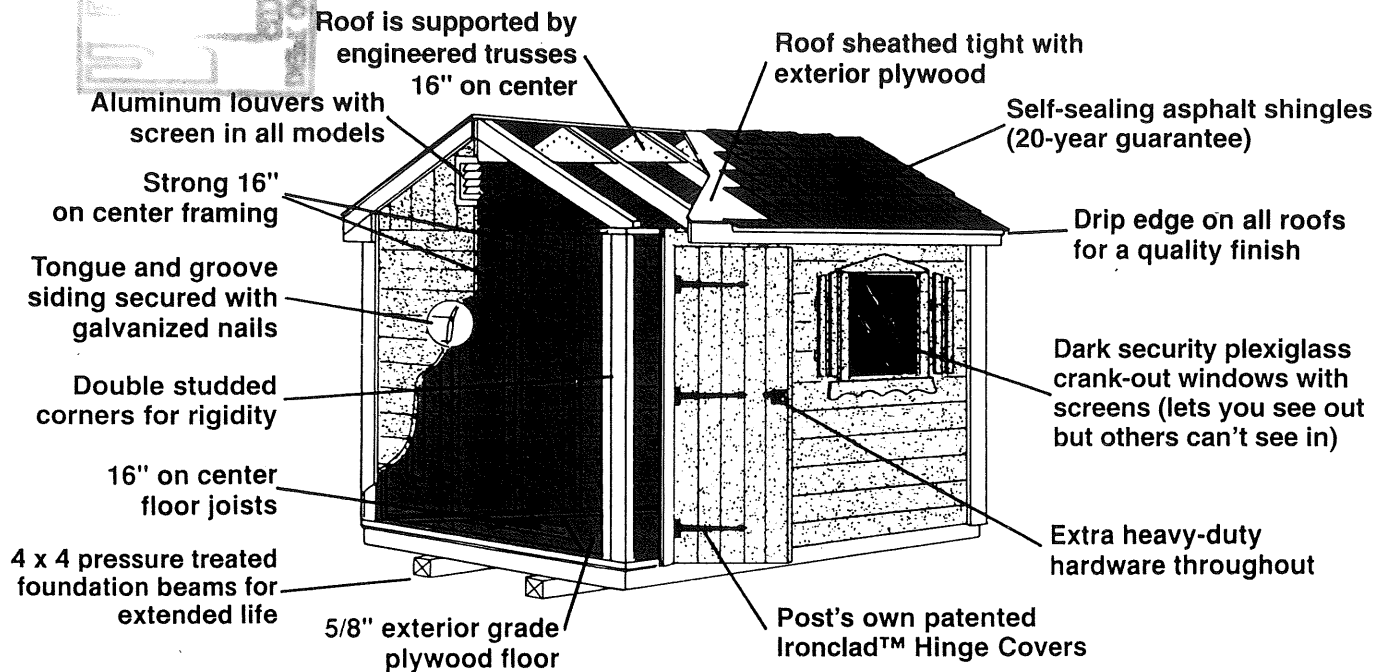

Shed Roof & Gambrel Roof Features

1. All buildings completely assembled on your property by skilled craftsmen.
2. Free set-up and delivery to most areas.
3. 16" on center kiln-dried framing.
4. Galvanized exterior nails.
5. Roofs and floors are made from top grade exterior plywood.
6. Top quality self-sealing asphalt shingles.
7. 4 x 4 pressure treated foundation beams for extended life.
8. Heavy-duty security latches.
9. Three heavy duty hinges on each door.
10. Post Woodworking, Inc.'s own Ironclad™ decorative hinge covers.
11. Crank-out aluminum windows with dark security plexi-glass protects your valuable tools from visible detection. All windows come with screens.
12. Screened aluminum louvers on each gable end allows ventilation that ensures the longevity of the building. Vents are important if flammables are being stored.
13. Roof drip edge for a superior quality weather-tight finish.
14. Roof is supported by engineered trusses 16" on center.
15. Flashing is used to ensure weather-tight seal where gable and wall meet.
16. Meets nearly any residential or commercial building code.

Salt Box Features

1. All buildings completely assembled on your property by skilled craftsmen.
2. Engineered Trusses.
3. 2 x 4 construction throughout.
4. Galvanized exterior nails.
5. Roofs and floors are made from top grade exterior plywood.
6. Top quality self-sealing asphalt shingles.
7. Post Woodworking, Inc.'s own Ironclad™ decorative hinge covers.
8. Siding—Cedar, Pine or 5/8" thick Texture 111 front wall, back wall and end walls are 5/8" x 20" x 48" Texture 111.
9. Screened aluminum louvers on each gable end allows ventilation that ensures the longevity of the building. Vents are important if flammables are being stored.
10. Stationary, clear tempered glass window.
11. Roof drip edge on roof front for a superior quality weather-tight finish.
12. Meets nearly any residential or commercial building code.

Shed 8/12
8 x 12

190-J-008

LOT LINE

FENCE

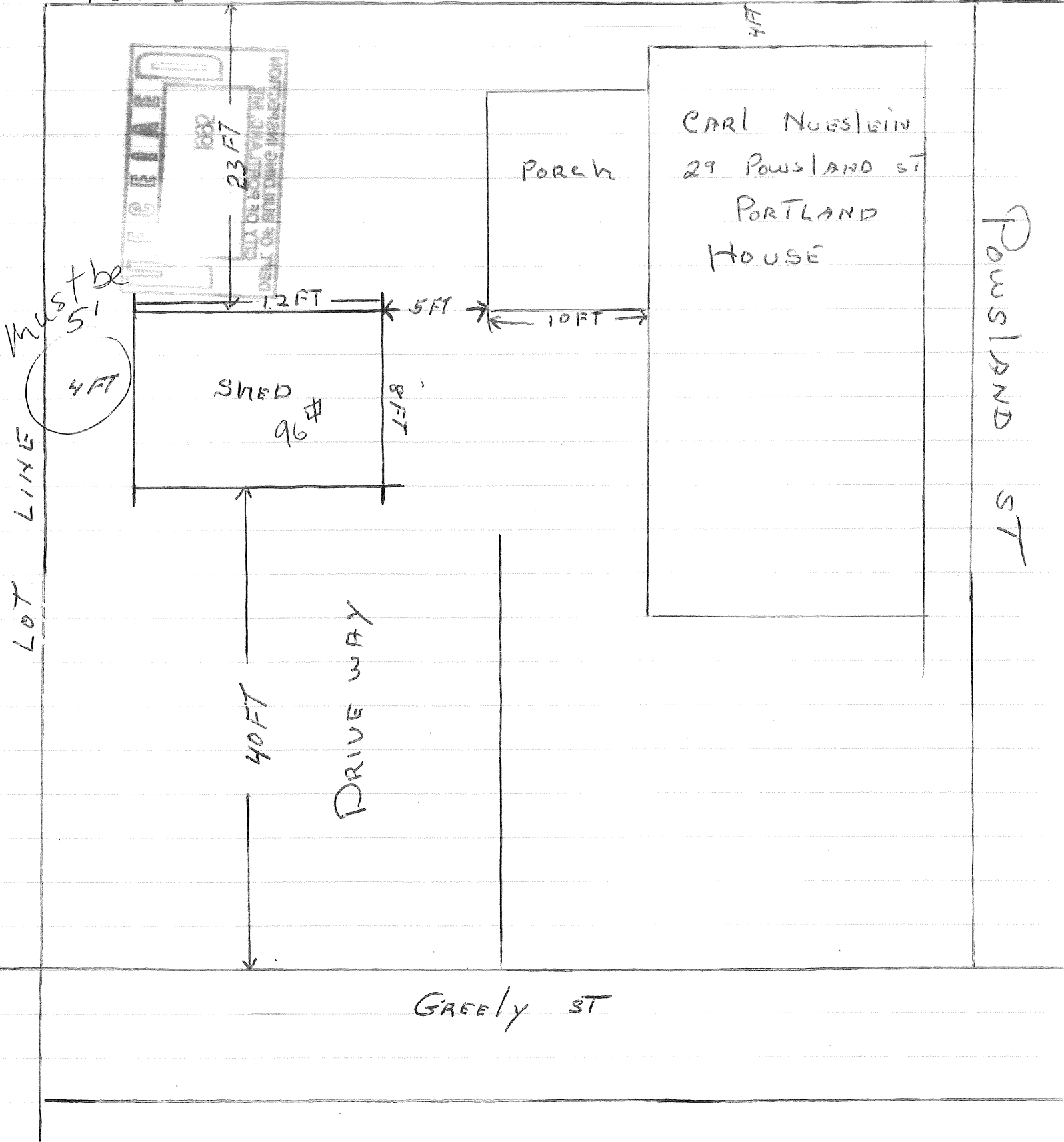

GREELY ST

POWLSLAND ST