

NOTE:
CONTRACTOR TO VERIFY
ALL EXISTING DIMENSIONS
AND CONDITIONS

✓ ASPHALT ROOF SHINGLES
ROOF UNDERLAYMENT
5/8" CDX ROOF SHEATHING

ICE SHIELD TO 12" INSIDE OF
EXTERIOR WALL

RIDGE VENT

8:12 SCISSORS TRUSS 24" OC

12
8

12" FIBERGLASS INSULATION

15# ROOFING PAPER
AT EAVES ONLY

PROPER VENT STRIP

D RIP EDGE

1X3 SHADOW BD.

1X6 TRIM- WRAPPED

12" PERF. SOFFIT

4" LAP SIDING

7/16" OSB WALL SHEATHING

TYPAR BARRIER

2X6 STUDS AT 24" O.C.

6" FIBERGLASS
INSULATION

4 MIL. POLY

1/2" GYP. BD. @ 2ND FLOOR

1X3 STRAPPING AT 16" O.C.
1/2" GYPSUM CEILING

7' 10 1/2"

12'-6" - 11'-6" - 12'-6" - 11'-6"

11 7/8" BCI FLOOR
JOISTS (TY) @ 16" OC

joist hangers

EXISTING BOTTOM
CHORD OF
ROOF TRUSS

EXISTING 1ST FLOOR

*2 Posts -
w/ existing
line of p
posts*

EXISTING BASEMENT

GRAVEL

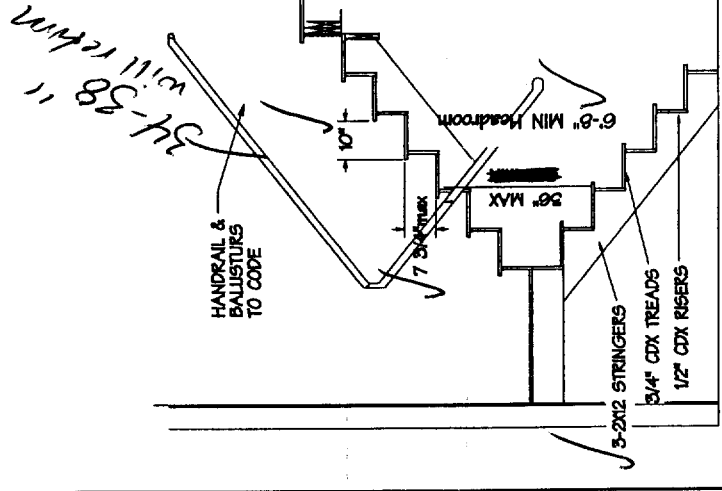

CROSS SECTION - STAIRS

NTS

THIS INFORMATION IS PROVIDED AS A DESIGN SERVICE ONLY. THIS INFORMATION IS NOT THE WORK PRODUCT OF AN ARCHITECT. WCR DESIGNS IS NOT REGISTERED AS AN ARCHITECT WITHIN THE STATE OF MAINE. CUSTOMERS MAY WANT TO CONSULT WITH AN ARCHITECT BEFORE TAKING FINAL ACTION WITH REGARD TO ANY BUILDING OR STRUCTURE. CUSTOMERS SHOULD OBTAIN NECESSARY PERMITS AND INSURANCE FROM AN APPROPRIATE SOURCE. THAT, BY PROVIDING CUSTOMERS WITH THIS INFORMATION, WCR DESIGNS DOES NOT WARRANT THE MATERIALS OR CONSTRUCTION WORKMANSHIP OF THE GENERAL CONTRACTOR. IT IS THE RESPONSIBILITY OF THE CONTRACTOR TO MEET ALL STATE & LOCAL CODE REQUIREMENTS.

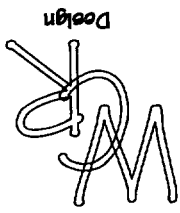

REAULT ADDITION
DUANE HARVEY FINE HOMES
CROSS SECTION

DRAWN BY:
WCR
DATE: 5/12/04
SCALE: NTS
JOB NO.: 0404
SHEET NO.:

A-6

CROSS SECTION - HOUSE

NTS

NOTE:
CONTRACTOR TO VERIFY
ALL EXISTING DIMENSIONS
AND CONDITIONS

THIS INFORMATION IS PROVIDED AS A DESIGN SERVICE ONLY. THIS INFORMATION IS NOT THE WORK PRODUCT OF AN ARCHITECT. WORK DESIGNS IS NOT REGISTERED AS AN ARCHITECT WITHIN THE STATE OF MAINE. CUSTOMERS MAY WANT TO CONSULT WITH AN ARCHITECT BEFORE TAKING FINAL ACTION WITH REGARD TO ANY BUILDING OR STRUCTURE. CUSTOMERS SHOULD ALSO APPRECIATE THAT BY HAVING DONE BUSINESS WITH THIS ARCHITECT, THEY AGREE TO HOLD THE ARCHITECT HARMLESS FROM ALL LIABILITY, DAMAGES AND COSTS, INCLUDING REASONABLE ATTORNEY'S FEES, THAT MAY BE INCURRED BY THE ARCHITECT OR THE CONTRACTOR IN CONNECTION WITH THE MATERIALS OR CONSTRUCTION PRACTICES OF THE GENERAL CONTRACTOR. IT IS THE RESPONSIBILITY OF THE CONTRACTOR TO MEET ALL STATE & LOCAL CODE REQUIREMENTS.

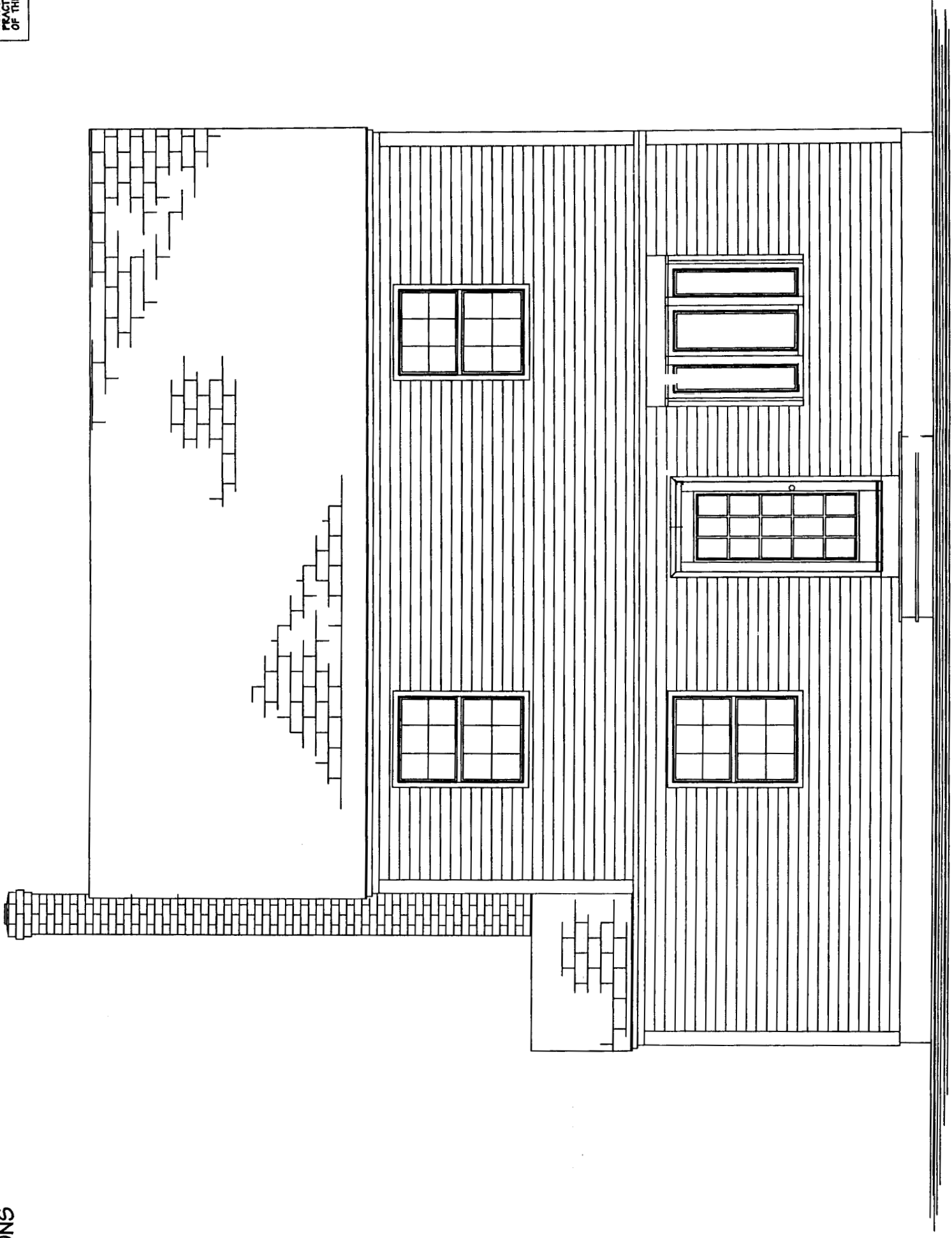

FRONT ELEVATION
1/4"=1'-0"

REVISIONS:

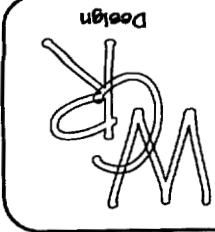

REALT ADDITON
DUANE HARVEY FINE HOMES
FRONT ELEVATION

DRAWN BY: WCR
DATE: 5/6/04
SCALE: 1/4"=1'-0"
JOB NO.: 0404
SHEET NO.:

A

**NOTE:
CONTRACTOR TO VERIFY
ALL EXISTING DIMENSIONS
AND CONDITIONS**

THIS INFORMATION IS PROVIDED AS A DESIGN SERVICE ONLY. THIS INFORMATION IS NOT THE WORK PRODUCT OF AN ARCHITECT. WCR DESIGN IS NOT REGISTERED AS AN ARCHITECT WITHIN THE STATE OF MAINE. CUSTOMERS MAY WANT TO CONSULT WITH AN ARCHITECT BEFORE TAKING FINAL ACTION WITH ANY CONTRACT, BUILDING OR STRUCTURE. CUSTOMERS SHOULD ALSO APPRECIATE THAT, BY PROVIDING AND GUARANTEEING THE MATERIALS OR CONSTRUCTION WORK, DESIGN AND GUARANTEE, THE MATERIALS OR CONSTRUCTION WORK, DESIGN OF THE GENERAL CONTRACTOR, IT IS THE RESPONSIBILITY OF THE CONTRACTOR TO MEET ALL STATE & LOCAL CODE REQUIREMENTS.

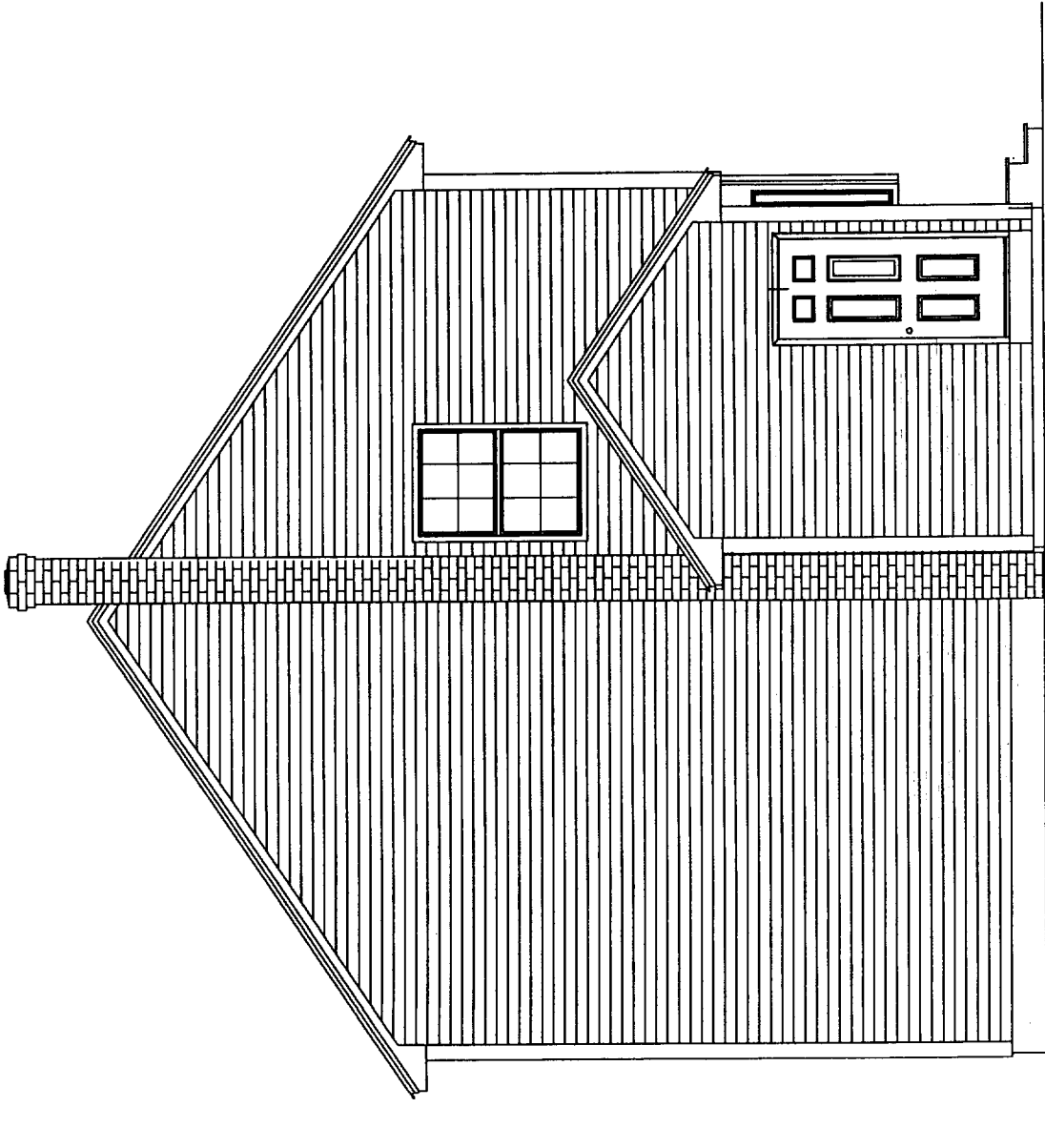

LEFT SIDE
3/16"=1'-0"

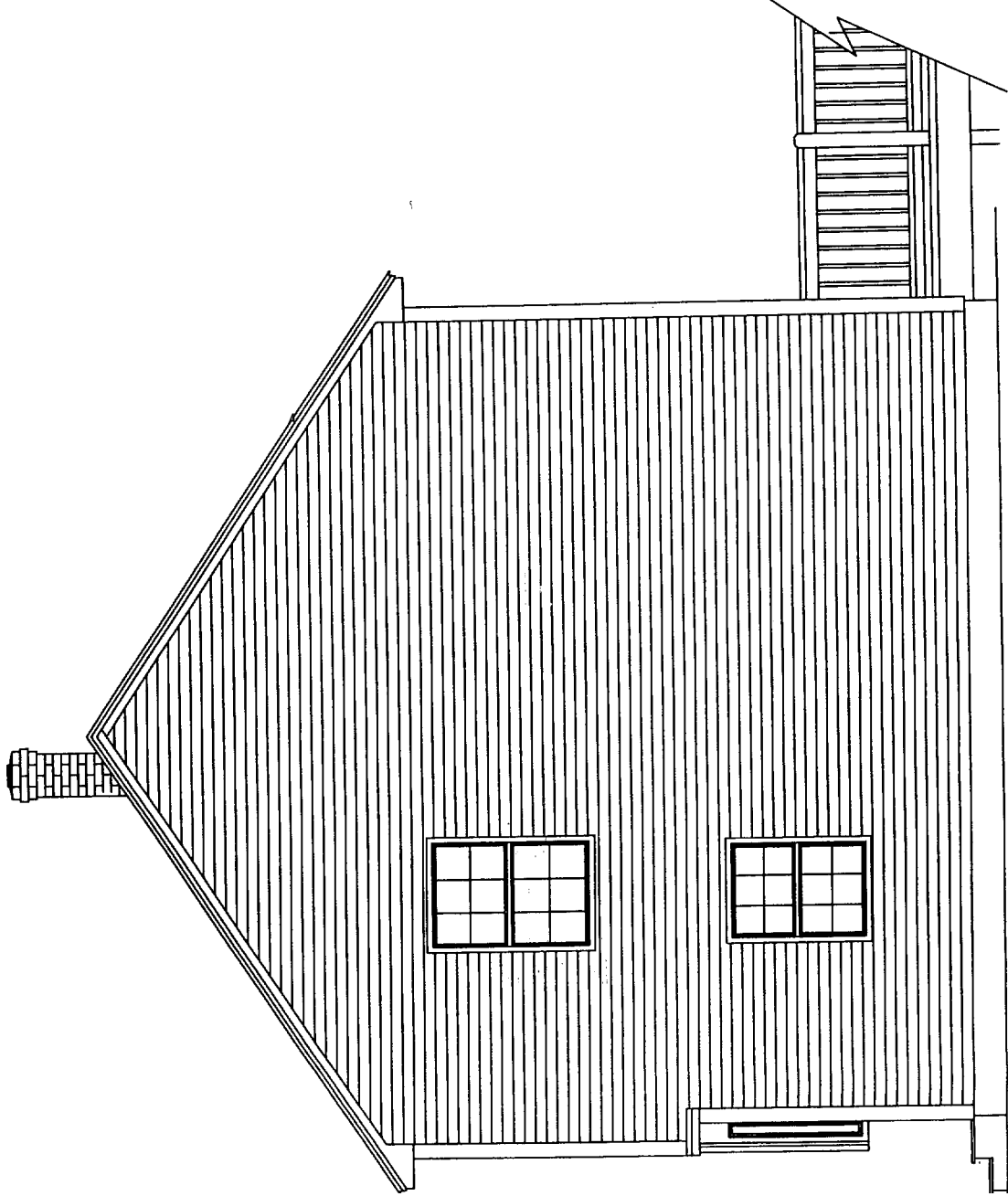

RIGHT SIDE
3/16"=1'-0"

**REULT ADDITION
DUANE HARVEY FINE HOMES**

SIDE ELEVATIONS

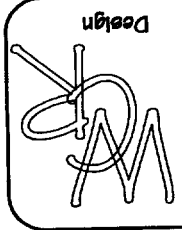

REVISIONS:

DRAWN BY: WCR
DATE: 5/6/04
SCALE: 3/16"=1'-0"
JOB NO.: 0404
SHEET NO.:

A-2

NOTE:
CONTRACTOR TO VERIFY
ALL EXISTING DIMENSIONS
AND CONDITIONS

THIS INFORMATION IS PROVIDED AS A DESIGN SERVICE ONLY. THIS INFORMATION IS NOT THE WORK PRODUCT OF AN ARCHITECT. WCR DESIGN IS NOT REGISTERED AS AN ARCHITECT WITHIN THE STATE OF MAINE. CUSTOMERS MAY WANT TO CONSULT WITH AN ARCHITECT BEFORE TAKING FINAL ACTION WITH REGARD TO ANY BUILDING OR STRUCTURE. CUSTOMERS SHOULD ALSO APPRECIATE THAT, BY PROVIDING CUSTOMERS WITH THE MATERIALS OR CONSTRUCTION WORK DESIGN OR DRAWINGS, WCR DESIGN, THE ARCHITECT, ASSUMES THE RESPONSIBILITY OF THE GENERAL CONTRACTOR. IT IS THE RESPONSIBILITY OF THE CONTRACTOR TO MEET ALL STATE & LOCAL CODE REQUIREMENTS.

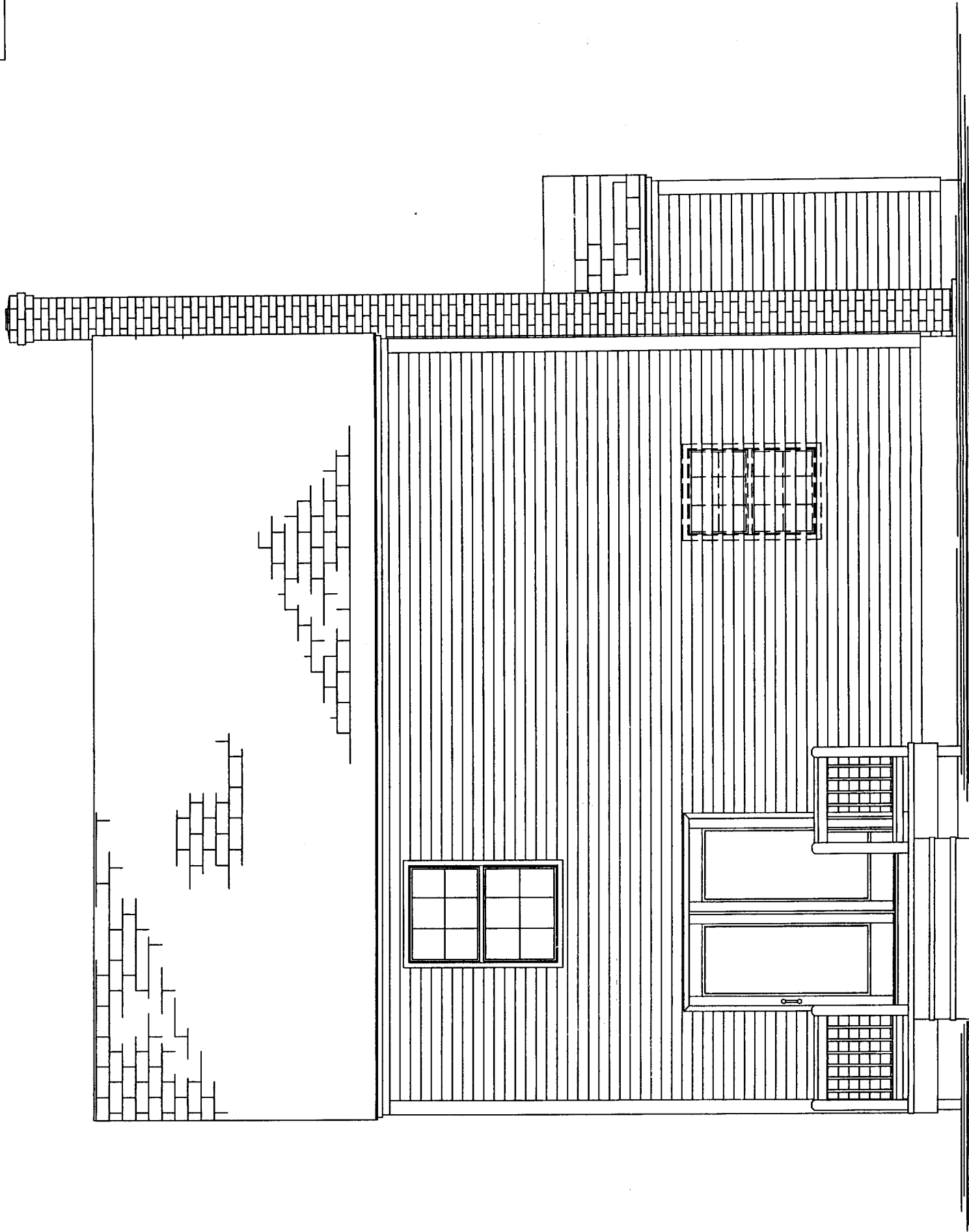

REAR ELEVATION

1/4" = 1'-0"

REAR ELEVATION
DUANE HARVEY FINE HOMES
REALT ADDITION

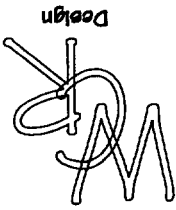

DRAWN BY: WCR
DATE: 5/6/04
SCALE: 1/4" = 1'-0"
JOB NO.: 0404
SHEET NO.:

A-3

REVISIONS:

NO.	DESCRIPTION