

8/8/2013 6:44:20 PM N:\Projects\2012\12064 - Eyecare Medical Group-Addition and Renovation\00 Drawing Files\12064\_M.rvt

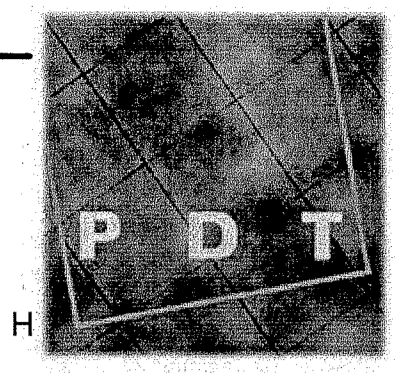

ARCHITECTS  
49 DARTMOUTH STREET  
PORTLAND, MAINE 04101  
207-775-1059  
www.pdtarch.com

Allied Engineering  
160 Veranda Street  
Portland, Maine 04103  
Tel: 207.231.1156  
Fax: 207.231.1156  
Web: www.allied-eng.com

ALLIED PROJECT No.:  
12064  
CAD FILE:

COPYRIGHT 2012  
PDT Architects  
Reuse or reproduction of the  
contents of this document is not  
permitted without written  
permission of PDT Architects.

E.M.G. - PHASE 2 ADDITION & RENOVATION  
53 Sewall Street, Portland, ME 04102

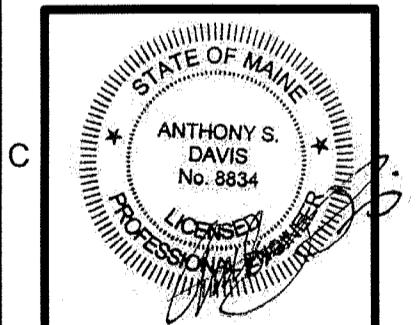

PDT JOB NO.  
12064

DRWN. CHK  
Checker

SCALE:  
1/4" = 1'-0"

ISSUE:  
JULY 11, 2013

TITLE  
MECHANICAL  
DUCTWORK PLAN  
- PHASE 2

SHEET  
MH101  
ADD 5

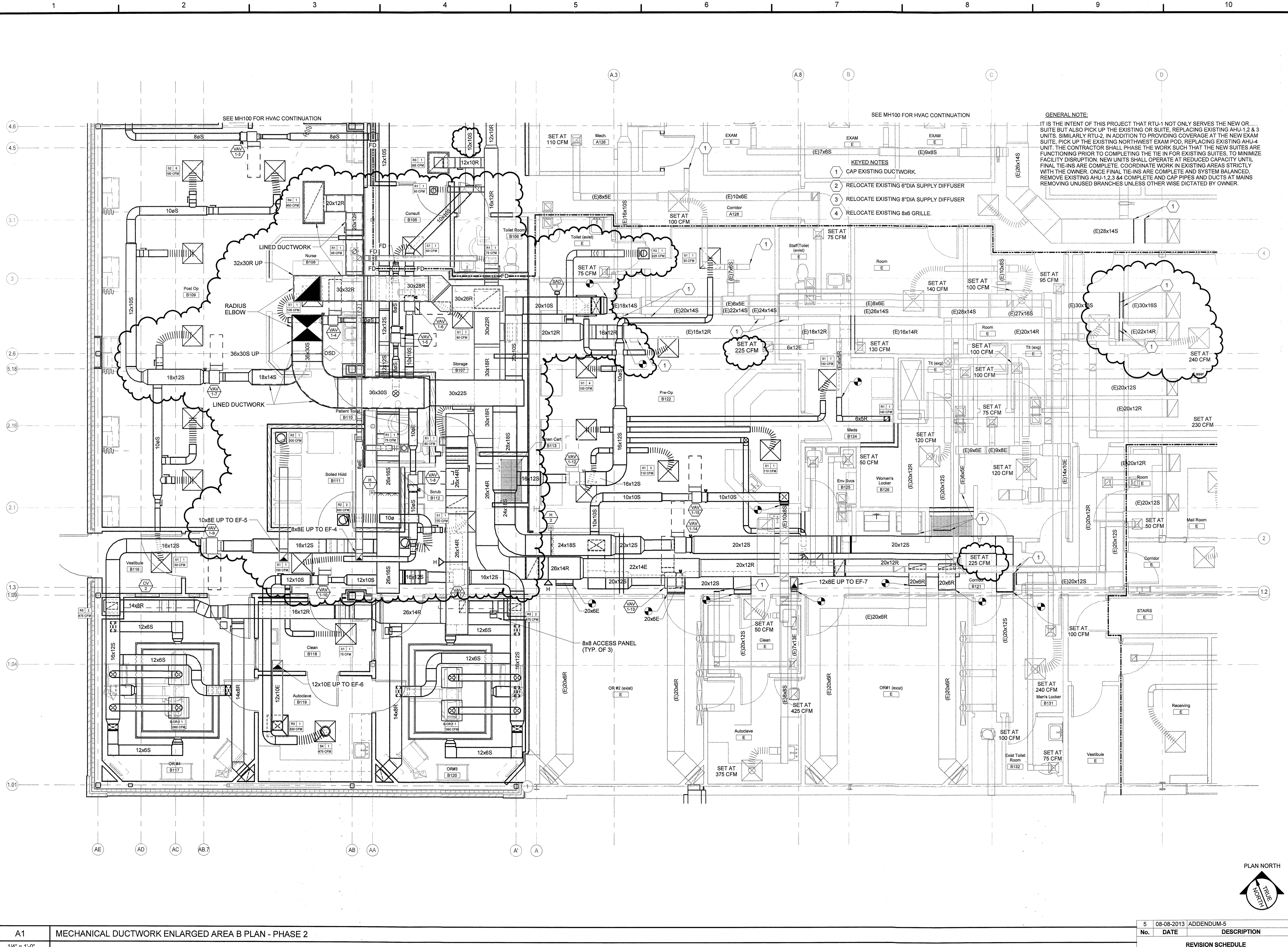

A1 MECHANICAL DUCTWORK ENLARGED AREA B PLAN - PHASE 2		5 08-08-2013 ADDENDUM-5	
1/4" = 1'-0"		No.	DATE DESCRIPTION
		REVISION SCHEDULE	