

8/8/2013 6:44:50 PM N:\Projects\2012\12064 - Eyecare Medical Group-Addition and Renovation\00 Drawing Files\12064_M.rvt

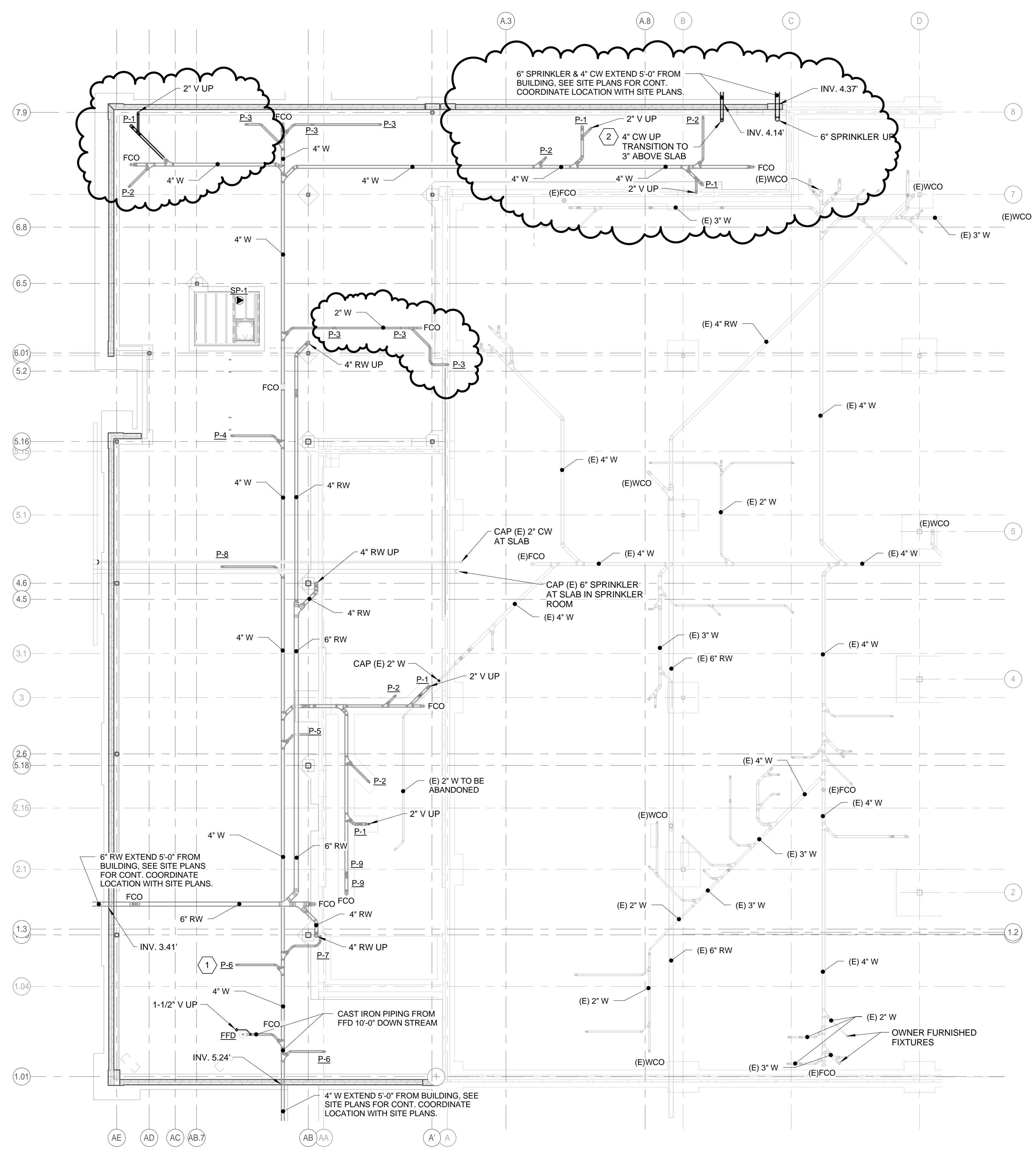

NOTE:
 PIPING ON THIS SHEET WAS COMPLETED UNDER THE "SITE AND FOUNDATION" PACKAGE AND IS SHOWN FOR REFERENCE ONLY.

KEYED NOTES:

- 1 FIXTURE DESIGNATION IS FOR REFERENCE ONLY COORDINATING ROUGH-IN & SIZING REQUIREMENTS. FIXTURES WILL BE FURNISHED AND INSTALLED WITHIN THE FIT-UP PACKAGE (TYP.).
- 2 EXTEND 3" CW SERVICE INTO EXISTING SPRINKLER ROOM (RUN ABOVE CEILING) AND CONNECT, TEMPORARILY, TO EXISTING 2" SERVICE. FIT-UP PACKAGE WILL UPGRADE THIS SERVICE TO MEET ADDITIONAL DEMAND.

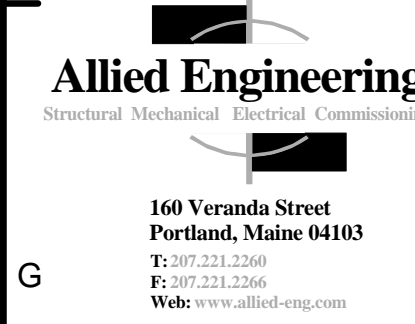

ALLIED PROJECT No.: 12064
 CAD FILE:

COPYRIGHT 2012 PDT Architects
 Reuse or reproduction of the contents of this document is not permitted without written permission of PDT Architects.

E.M.G. - PHASE 2 ADDITION & RENOVATION
 53 Sewall Street, Portland, ME 04102

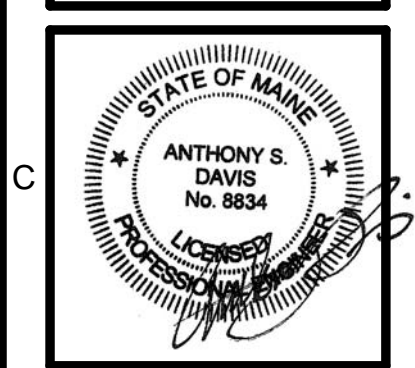

PDT JOB NO. 12084

DRWN. CHK
 Checker

SCALE:
 1/8" = 1'-0"

ISSUE:
 JULY 11, 2013

TITLE
 PLUMBING UNDER SLAB PIPING PLAN - PHASE 2

SHEET

PL100

A1	PLUMBING UNDER SLAB PIPING PLAN - PHASE 2	5	08-08-2013	ADDENDUM-5
1/8" = 1'-0"		No.	DATE	DESCRIPTION
		REVISION SCHEDULE		