

7/11/2013 2:39:57 PM N:\Projects\2012\12064 - Eyecare Medical Group-Addition and Renovation\00 Drawing Files\12064_E.rvt

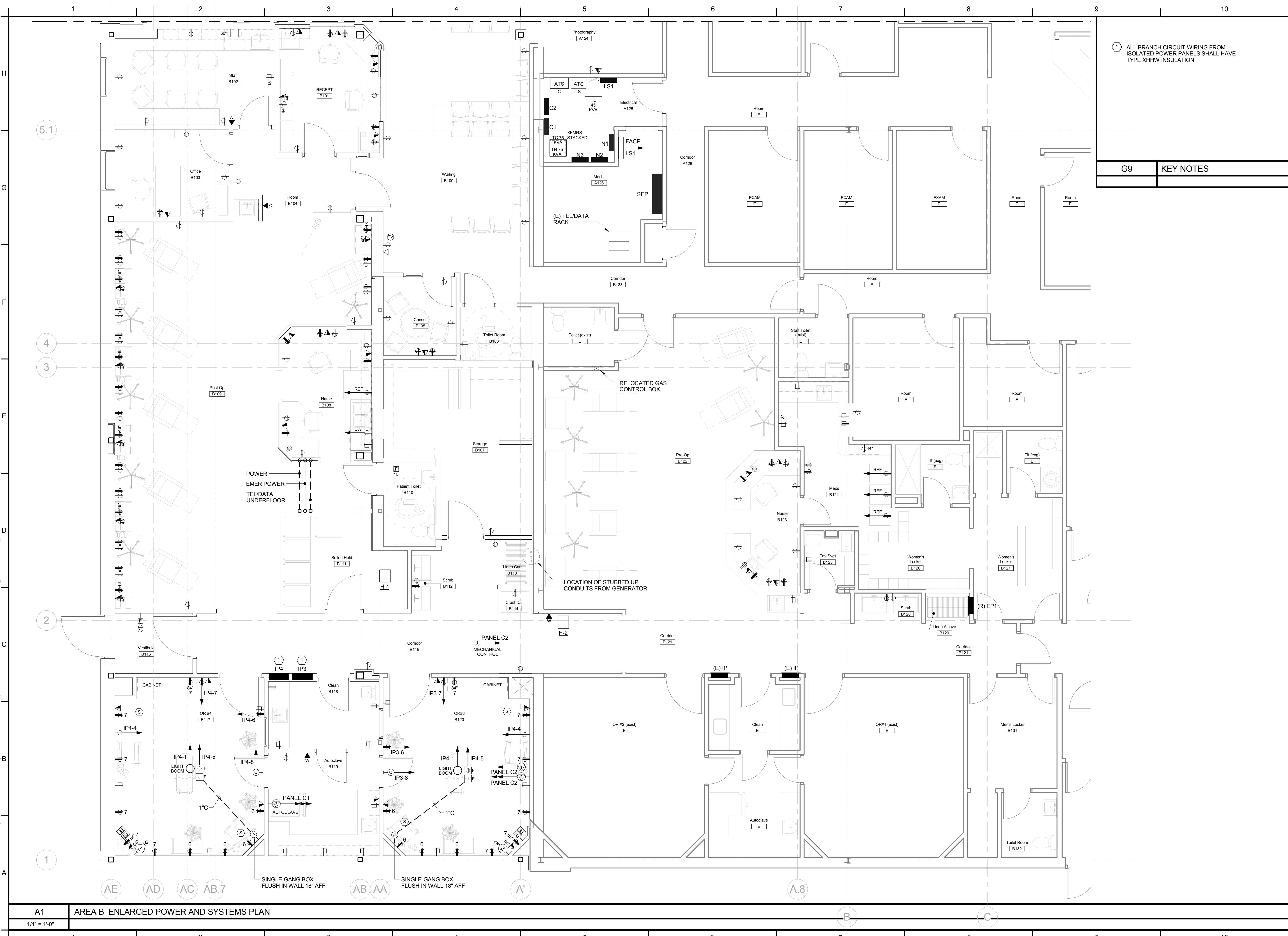

① ALL BRANCH CIRCUIT WIRING FROM ISOLATED POWER PANELS SHALL HAVE TYPE XHHW INSULATION

G9	KEY NOTES
----	-----------

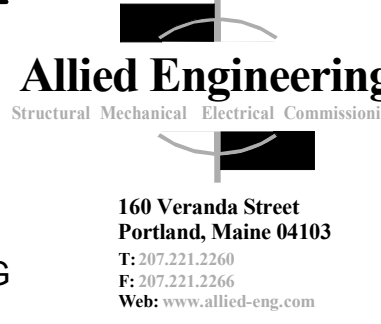

ALLIED PROJECT NO.: 12064
CAD FILE:

COPYRIGHT 2012 PDT Architects
Reuse or reproduction of the contents of this document is not permitted without written permission of PDT Architects.

E.M.G. - PHASE 2 ADDITION & RENOVATION
53 Sewall Street, Portland, ME 04102

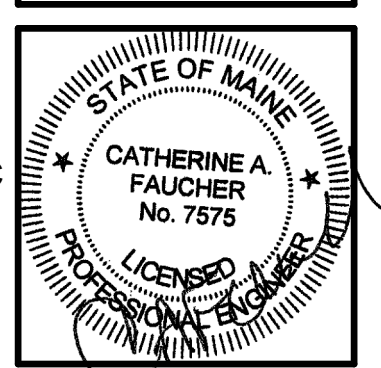

PDT JOB NO. 12084

DRWN. CHK Checker

SCALE: 1/4" = 1'-0"

ISSUE: JULY 11, 2013

TITLE POWER AND SYSTEMS PLAN - AREA B

SHEET EP101

A1 AREA B ENLARGED POWER AND SYSTEMS PLAN

1/4" = 1'-0"