

To the LENDING INSTITUTION And Its TITLE INSURER:

I hereby certify that the location of the dwelling(s) shown on this plan does not conform with the local zoning laws in effect at the time of construction. The major structures do not fall within a special flood zone, as defined by Flood Insurance Rate Map No: 230051-0013 B

OWNER OF RECORD: DEMETRI ANTONIDOU BOOK: 9373 PAGE: 245

TAX MAP NO. 190 LOT NO. D-4 ZONE: R-P ZONE (RESIDENTIAL-PROFESSIONAL)

STATE MAINE COUNTY LUMBERLAND CITY/TOWN PORTLAND

DATE 5/6/92 SCALE 1" = 30' FIELD BOOK 140

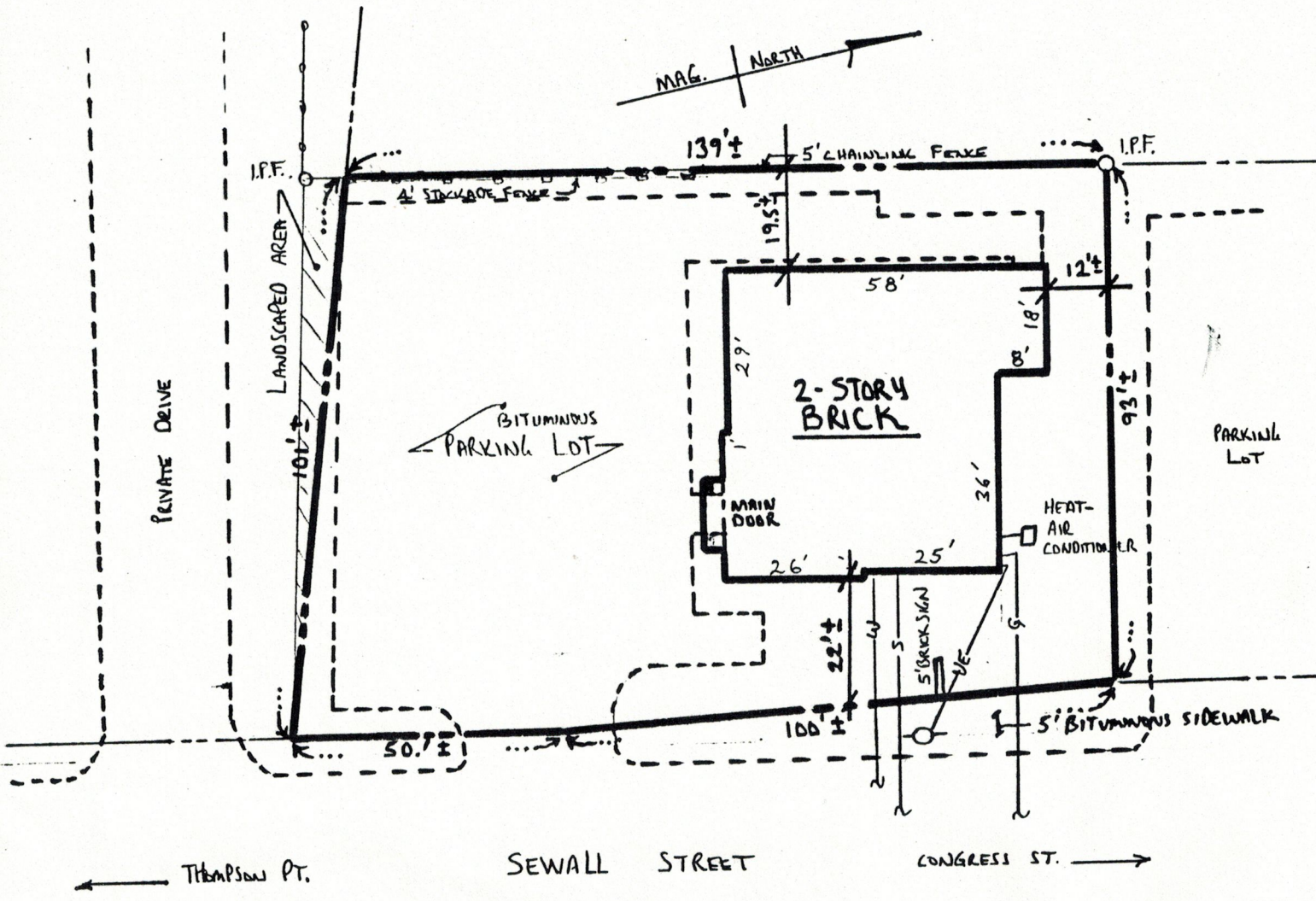

LEGEND

- OE- OVERHEAD ELECTRIC/TELE.
- - - EDGE OF PAVEMENT

Handwritten initials or mark in the bottom right corner.