

FIT-UP SCHEDULE:

RM NO.	ROOM NAME	WALLS & DOOR FRAMES	FLOORING	BASE	CEILING	CLG HT	CASEWORK	EQUIPMENT	DOOR NO.	DOOR SIZE	DOOR HARDWARE	REMARKS
1	CONSULT	EXG	EXG	EXG	EXG		NO WORK THIS ROOM	CONFIRM N ^o & LOCATION OF DATA & POWER OUTLETS WITH OWNER	EXG	N/A	N/A	NO WORK THIS ROOM UNLESS TOUCHUP AFTER ELEC.
2	CONSULT	PT	EXG	VB/EXG	EXG		EXG CASEWORK TO REMAIN; FILLER PANEL AS RQD AT NEW WALL		2	REUSE EXG 3'-0"X7'0"	REUSE EXG	PROTECT EXG FLOORING, KEEP EXG BASE & CEILING GRID TO EXTENT POSSIBLE.
3	CONSULT	PT	VSF-1	VB	ACT	8'-6" +/-	NEW CASEWORK TO MATCH EXG CONSULT ROOMS. 18" D WALL CABINET.	NEW SINK AT EXG PLUMBING	3	REUSE EXG 3'-0"X7'0" FROM TOILET RM	REPLACE HDWRE: LEVER PASSAGE SET	
4	CLOSET	PT	EXG	VB	ACT	VIF	PROVIDE 5 ADJUSTABLE SHELVES, 14" DEEP		3, 4	(2) PAIR 30" SLIDING PANELS	LEVER LOCKSET	
5	DICTATION	PT	EXG	VB	EXG		(2) COUNTERS W/ CUBBIES ABOVE		5	3'-0" X 7'-0"	POCKET HDWRE, PULL HANDLES (2)	
6	PRE-OP ADMIN	PT	CPT	VB	ACT	8'6"	COUNTER AT 30" AFF		N/A	N/A	N/A	
7	RECEPTION	PT	EXG	EXG	EXG				N/A	N/A	N/A	MINIMIZE DISTURBANCE TO EXG WORKSTATIONS.
8	CORRIDOR	PT	VSF-2	VB	ACT	MATCH EXG			8	REUSE EXG DOOR, NEW FRAME (90 MIN. FR)	LEVER LOCKSET & CLOSER (FR)	
9	WAITING	PT	EXG	EXG	EXG			PROVIDE POWER FOR OWNER FURNISHED WATER COOLER.	N/A	N/A	N/A	

- FINISH LEGEND:**
 RSF-1: Altro Timbersafe II, TS2012 Rustic Pine
 RSF-2: Mannington Assurance II, 16307 Putty
 PT: (Paint to match existing as follows)
- Walls; or wainscot & chair rail: DE6206, Desert Suede
 - Walls; Upper if wainscot: DEC769 Rainer White
 - Door Trim & Wood Base (if any): DE6377 Boat Anchor
 - Doors; DE6376 Looking Glass
 - Accent Wall, location tbd; DE5815 Frozen Lake

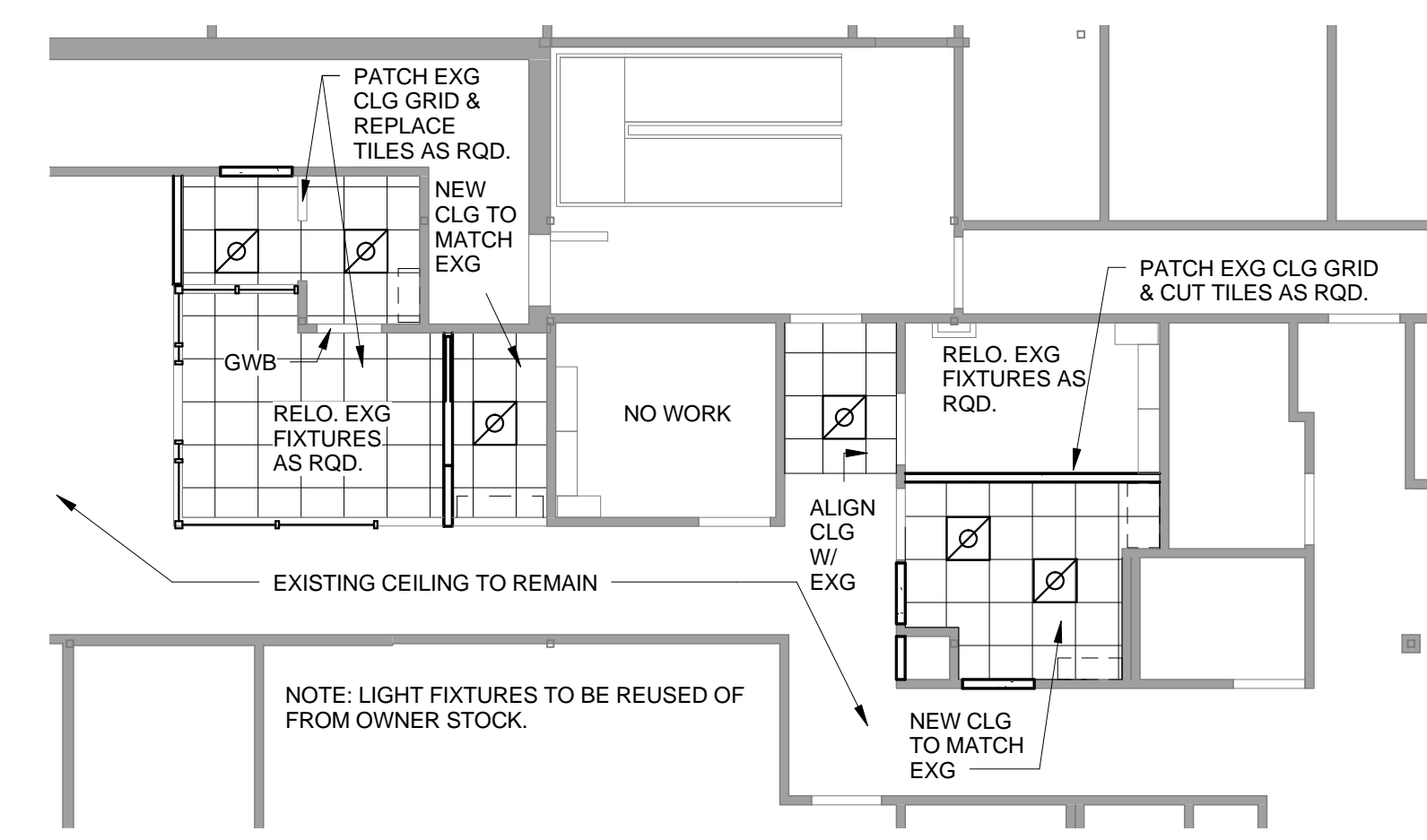

3 Partial Ceiling Plan @ ASC Pre-Op & Admin
1/8" = 1'-0"

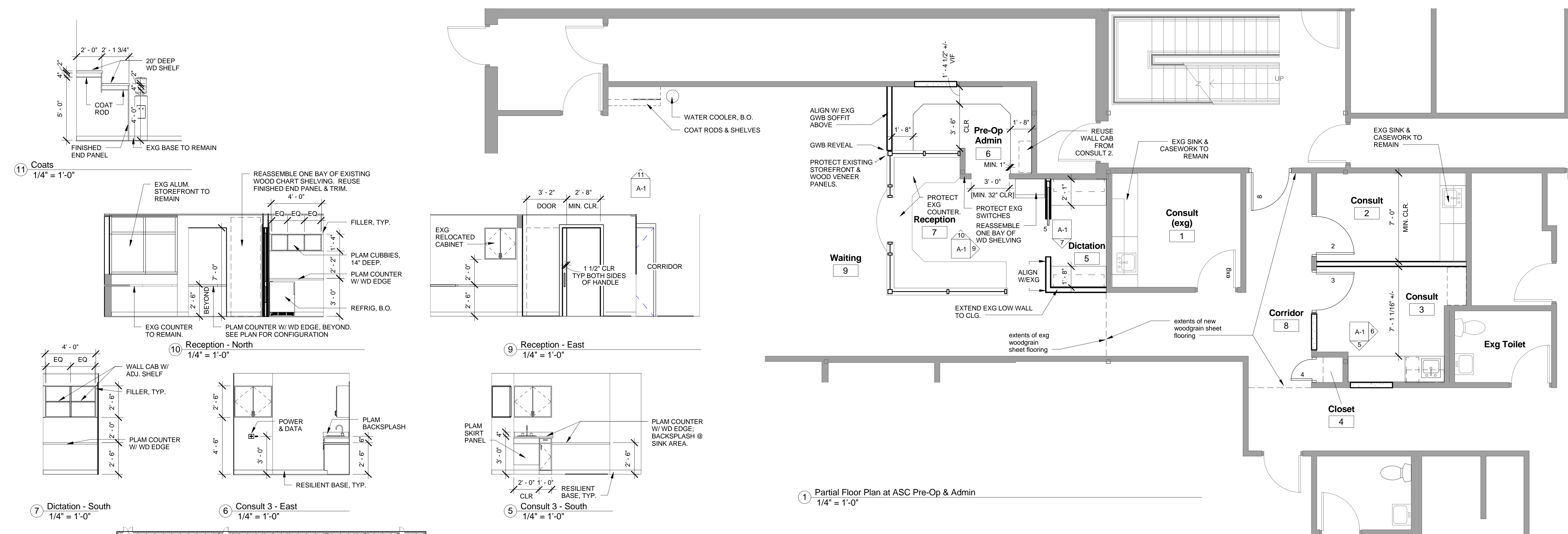

1 Partial Floor Plan at ASC Pre-Op & Admin
1/4" = 1'-0"

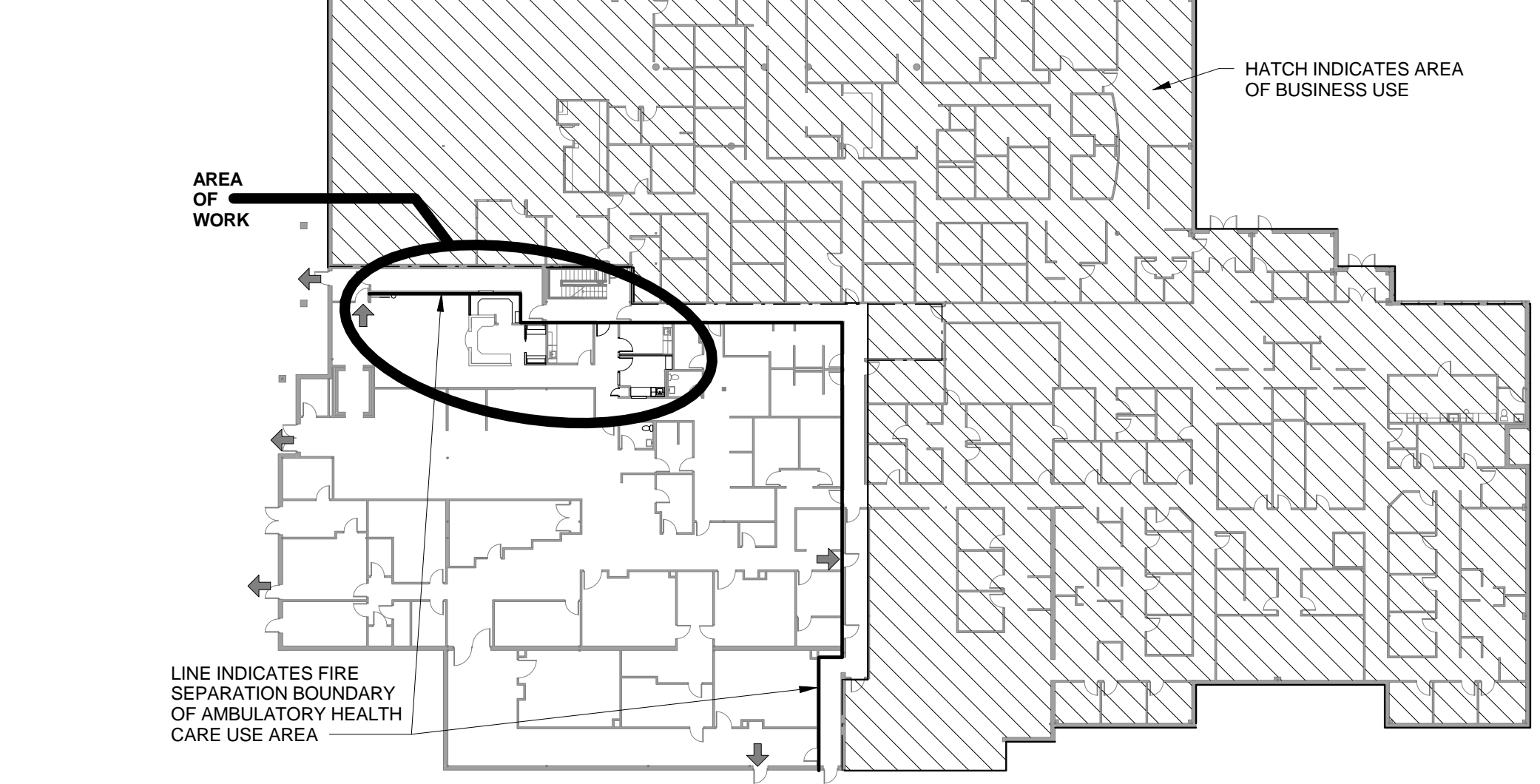

4 Key & Code Plan
1/32" = 1'-0"

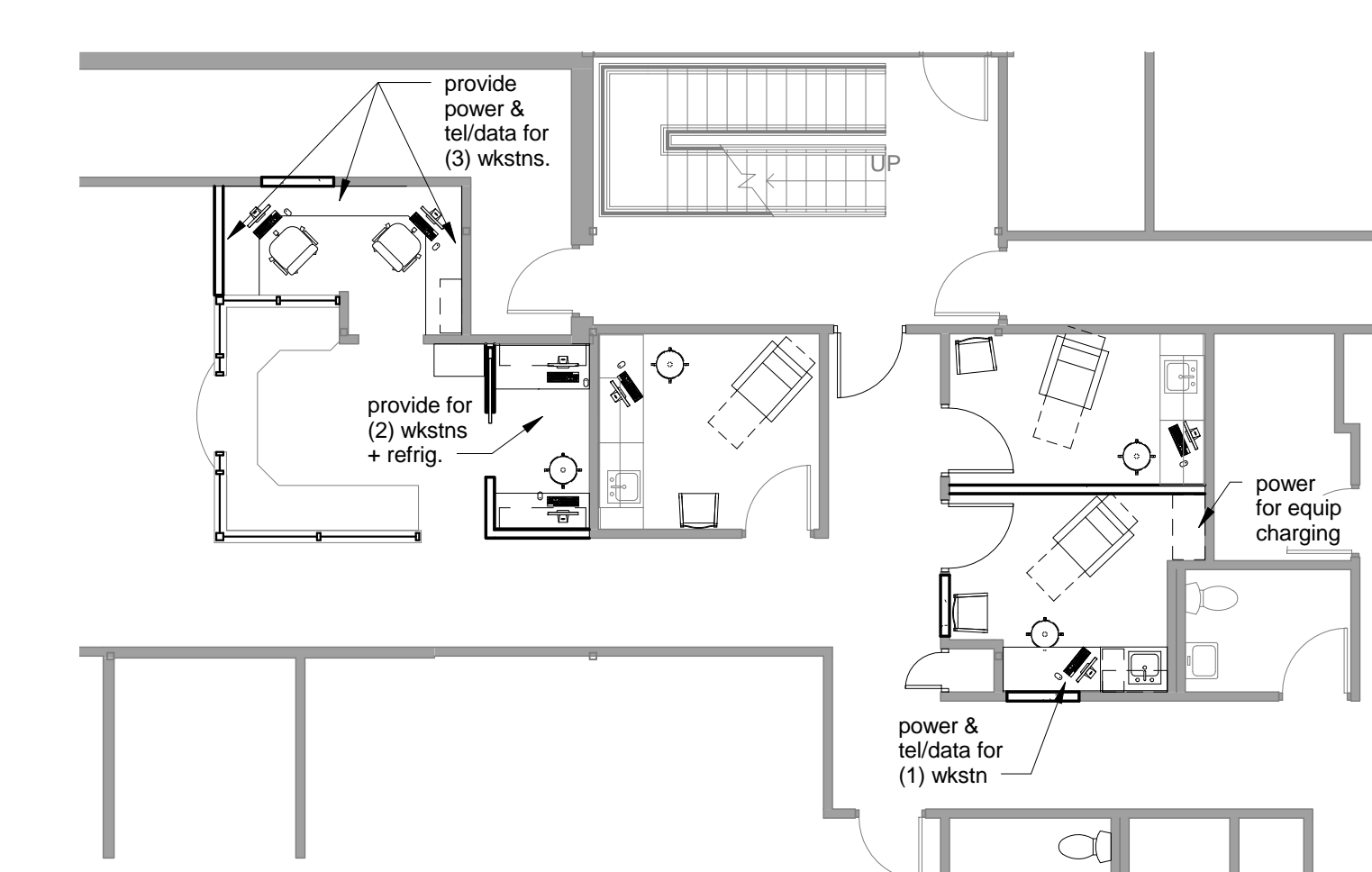

8 Furniture & Equipment Floor Plan at ASC Pre-Op & Admin
1/8" = 1'-0"

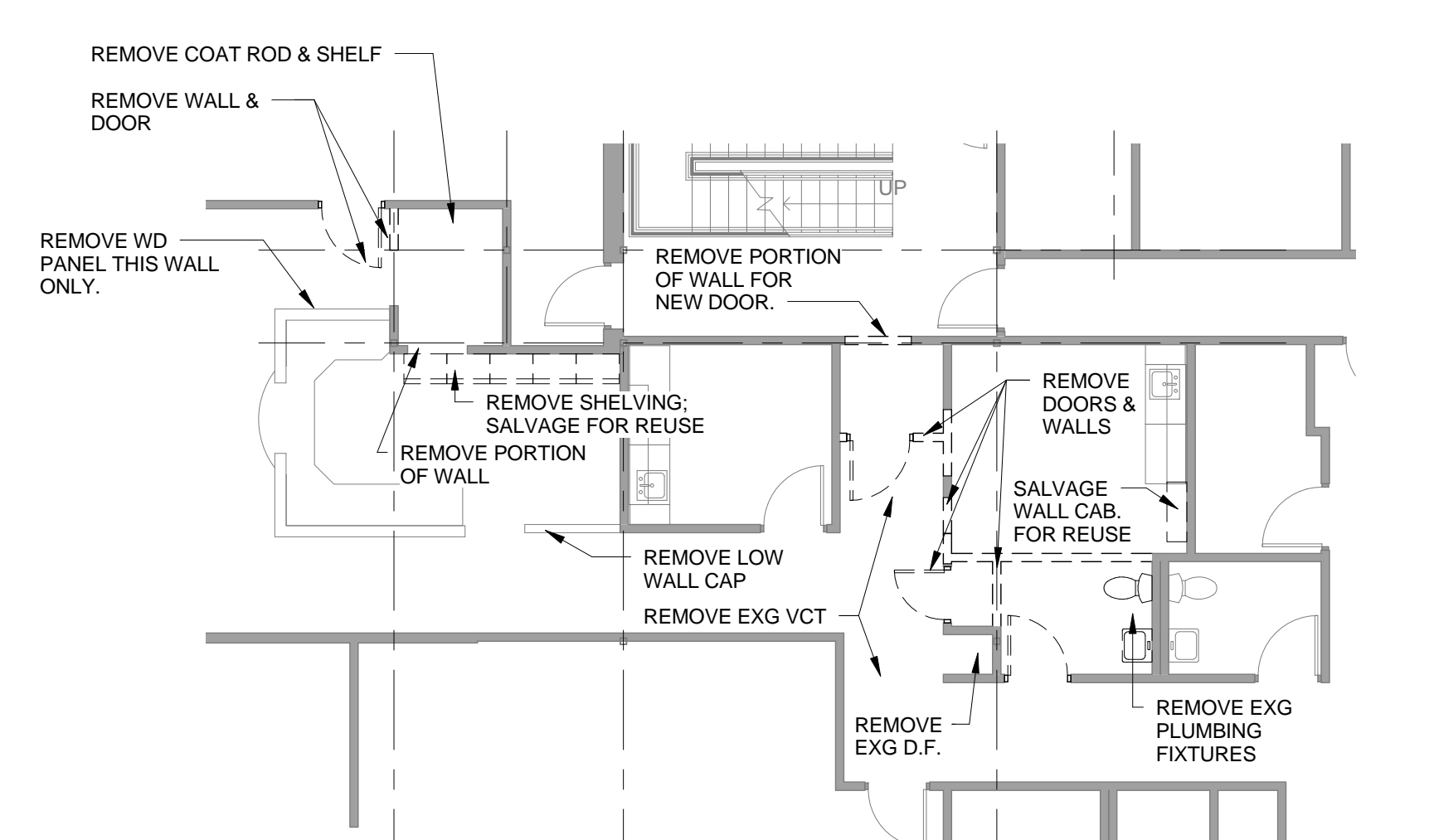

2 Demolition Floor Plan at ASC Pre-Op & Admin
1/8" = 1'-0"



49 DARTMOUTH STREET
 PORTLAND, MAINE 04101
 207-775-1059
 www.pdtarch.com

COPYRIGHT
 PDT Architects
 Reuse or reproduction of the contents of this document is not permitted without written permission of PDT Architects.

OA Centers for Orthopedics
 Pre-Op Renovation at ASC
 33 Sewall Street, Portland Maine

JOB NO.
13034

DRWN. CHK
Checker

SCALE:
As indicated

ISSUE
26 JUNE 2013
ISSUE FOR
COORDINATION

TITLE
Plans, elevations &
Fit-Up Schedule

SHEET

A-1