

NOTE:

1. SEE SHEET E-001 FOR LEGEND AND GENERAL NOTES.

KEYED NOTE:

- ① MOUNT RECEPTACLE 42" AFF TO BOTTOM OF DEVICE.
- ② PROVIDE TWO NEW 20A, 3P CIRCUIT BREAKERS IN EXISTING PANELBOARD TO FEED NEW HEAT PUMPS. USE EXISTING 20A, 1P SPARE CIRCUIT BREAKERS TO FEED NEW HEAT PUMPS.
- ③ FURNISH & INSTALL A NEMA 6-20R RECEPTACLE. WIRING TO BE 2#12 AWG & #12 GND.
- ④ RE-USE FEEDERS AND CIRCUIT BREAKERS FOR TREADMILLS FED FROM EXISTING PANELBOARD PPS. INTERCEPT CIRCUIT IN PT AREA AND EXTEND TO NEW TREADMILL LOCATIONS.
- ⑤ RE-USE EXISTING CIRCUIT BREAKERS IN EXISTING PANELBOARD PPA TO FEED NEW RECEPTACLES SHOWN. CIRCUITS CURRENTLY FEED DEVICES IN PT AREA AND RECEPTACLES AS REQUIRED.

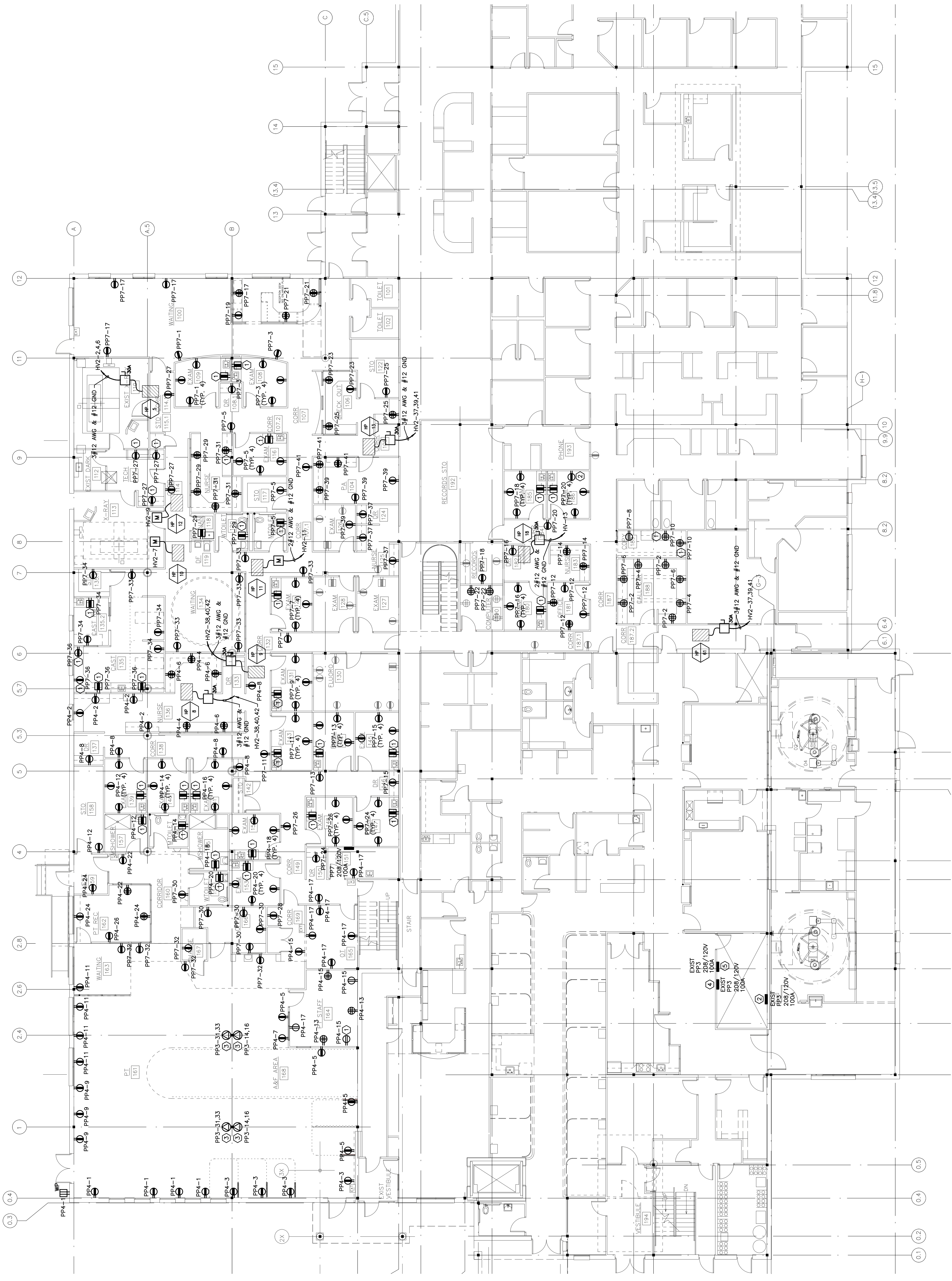

REV.	ISSUED FOR CONSTRUCTION	DESCRIPTION	DATE
0	ISSUED FOR CONSTRUCTION	2-25-05	2-25-05

ISSUED FOR CONSTRUCTION
2-25-05

CURRENT ISSUE STATUS:



ARCHITECTURE ENGINEERING PLANNING
SM RT
144 Foss Street P.O. Box 618
Portland, Maine 04104
tel. (207) 772-3846
fax. (207) 772-1070

ORTHOPAEDIC ASSOCIATES, PA
BUILDING EXPANSION
33 SEWALL ST., PORTLAND, MAINE

PROJECT: **FIRST FLOOR POWER PLAN**

SHEET TITLE: **FIRST FLOOR POWER PLAN**

SCALE: 1/8"=1'-0"	DATE: 2-25-05
PROJECT MANAGER: DJT	GRAPHIC SCALE: 0"
JOB CAP/DRAWN: LAM	
A/E OF RECORD: DJT	
SMART CAD FILE: EP101-04184	SHEET No. EP101
PROJECT No. 04184	

A1 FLOOR PLAN

1/8"=1'-0"