

Design Firm
 HKT Architects, Inc.
 4 ABS Street
 Portland, Maine 04101
HKTA ARCHITECTS
 phone: 207.774.6916
 fax: 207.774.6915
 e-mail: hkt@hkt.com

Consultant

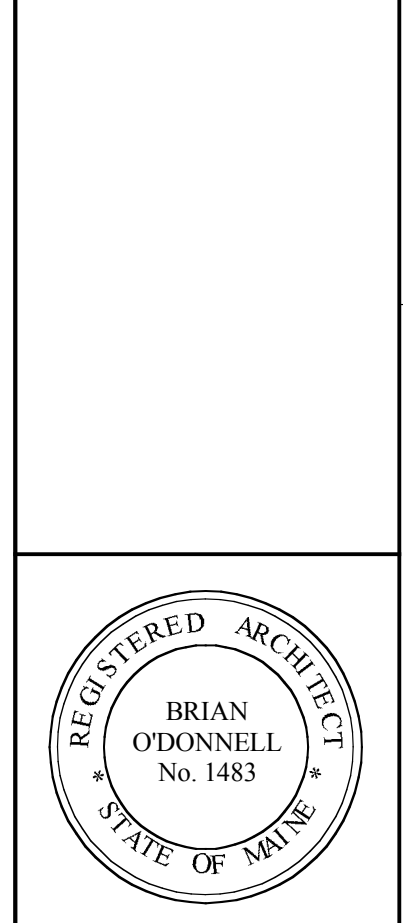

Project Title

ORTHOPAEDIC ASSOCIATES, PA
BUILDING EXPANSION
33 SEWALL STREET
PORTLAND, MAINE

Issue/Revision	Description
Project ID: 20040180A	
CAD File Name: 2004014 OA PHII	
Drawn By: EJR	
Checked By:	
Issue Date: 2/25/05	
Plot Date: 2/25/05	
Reviewed by:	
Designed by:	
Submitted by:	
Drawing Code: Enlarged Plans-2	
Sheet Title: Enlarged Plans-2	

Drawing No.
A-402
 of

SYMBOL LIST:

- 5' CLEAR TURNING RADIUS FOR WHEEL CHAIR ACCESSIBLE SPACE
- WALL MOUNTED SINK MEETING ADA REQUIREMENTS FOR ROLL-IN ACCESS AND ADA FIXTURES
- WALL SCONCE LIGHT FIXTURE BY DESIGN/BUILD ELEC
- COUNTER MOUNTED SINK, P-LAM COUNTERTOP WITH FLOOR SUPPORT ONE SIDE. COLOR TO BE CHOSEN BY OWNER.
- OPEN LOCKERS. TOTAL OF 6. LOCKERS TO MATCH EXISTING LOCKERS LOCATED IN EXISTING PHYSICIAN SHOWER. LOCKERS ARE MILLWORK ITEM USING P-LAM CONSTRUCTION. COLOR TO BE CHOSEN BY OWNER.
- WHERE SHOWN PROVIDE SHELVING WITH ADJUSTABLE WALL BRACKETS. SEE INTERIOR ELEVATIONS

KEY:

- | | | |
|--|-------------------|---------------------------|
| | EXIST CPT | EXISTING CARPET TO REMAIN |
| | CPT1 | NEW CARPET |
| | CPT1 | NEW CARPET |
| | CT | NEW CERAMIC TILE |
| | CPT1 | NEW CARPET |
| | ATHLETIC FLOORING | NEW ATHLETIC FLOORING |
| | | FAX MACHINE LOCATIONS |
| | | PRINTER LOCATIONS |
| | | COMPUTER LOCATIONS |
| | | PHONE LOCATIONS |

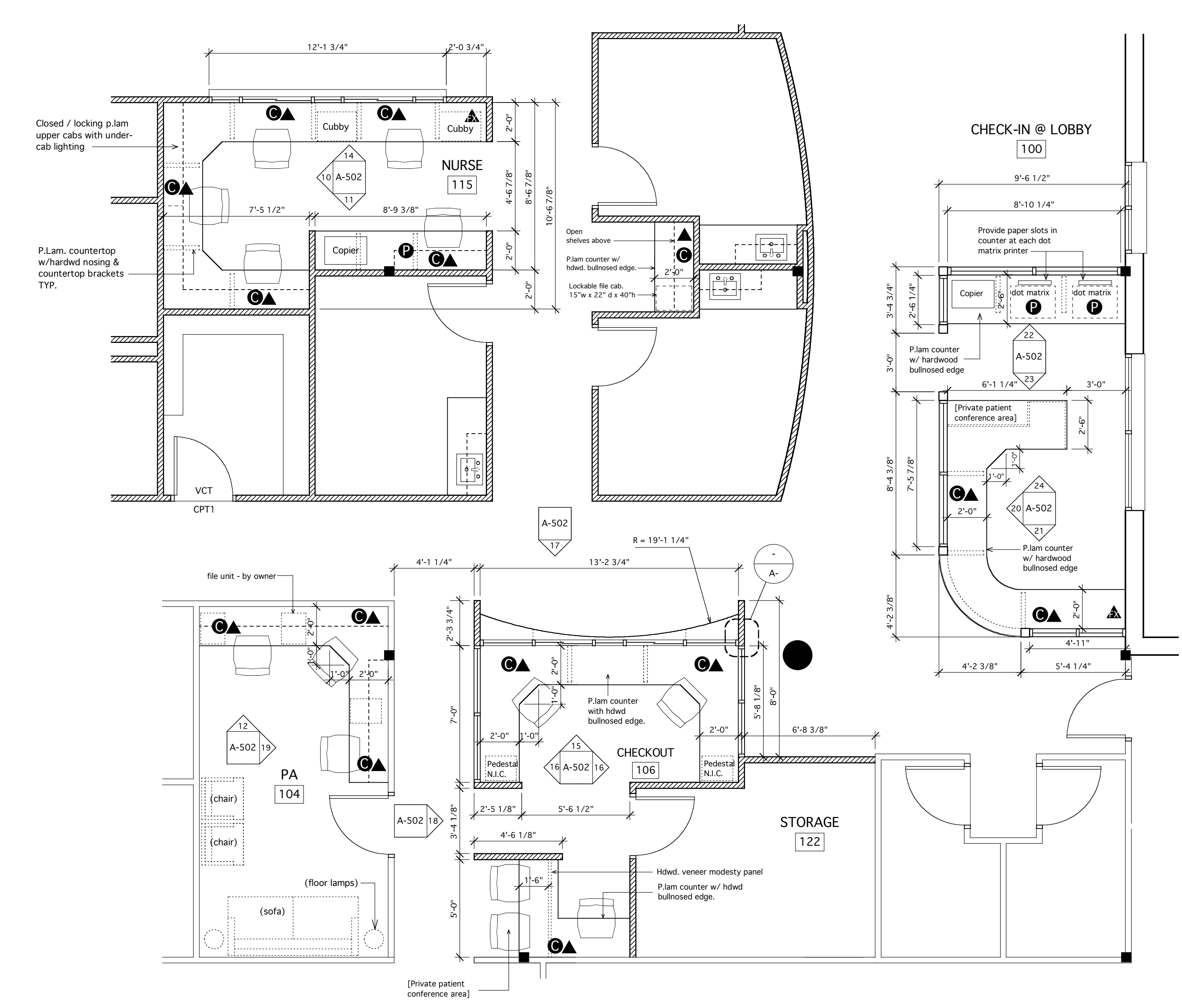

3 ENLARGED PLAN - NURSE 115, CHECKOUT 106, WAITING REC. 100
 A-701 Scale: 1/4" = 1'-0"

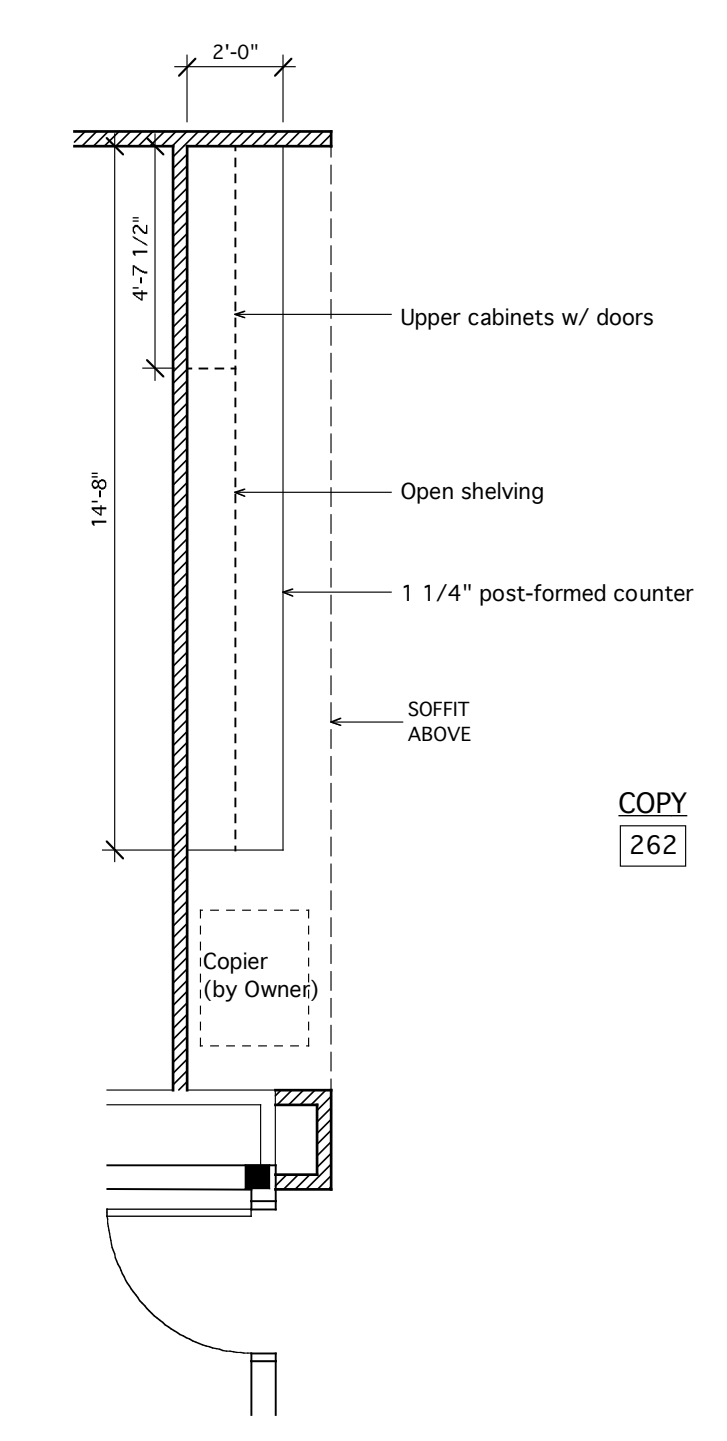

5 ENLARGED PLAN - COPY 262
 A-701 Scale: 1/4" = 1'-0"

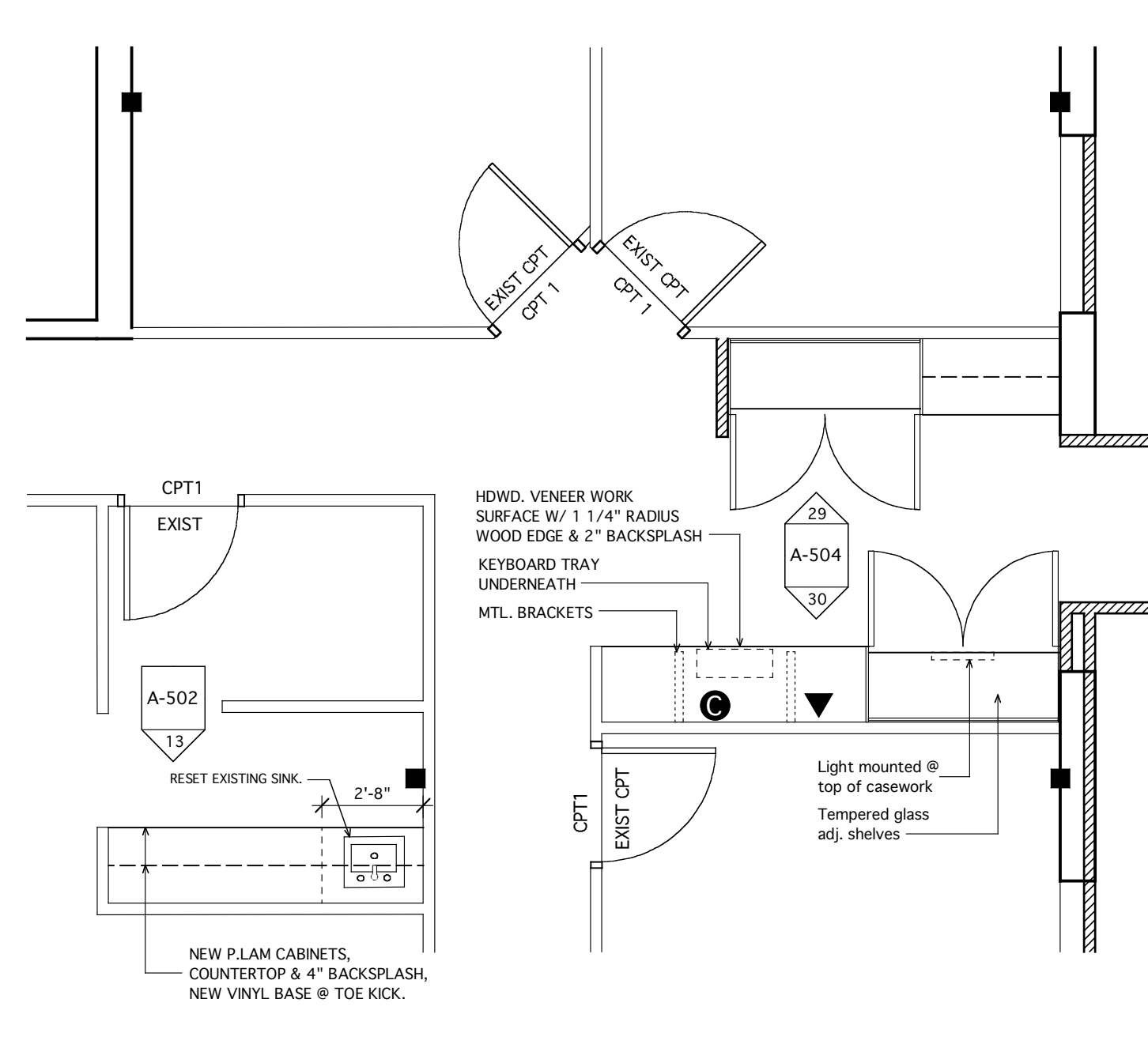

4 ENLARGED PLAN - LIB. ANNEX 225
 A-701 Scale: 1/4" = 1'-0"

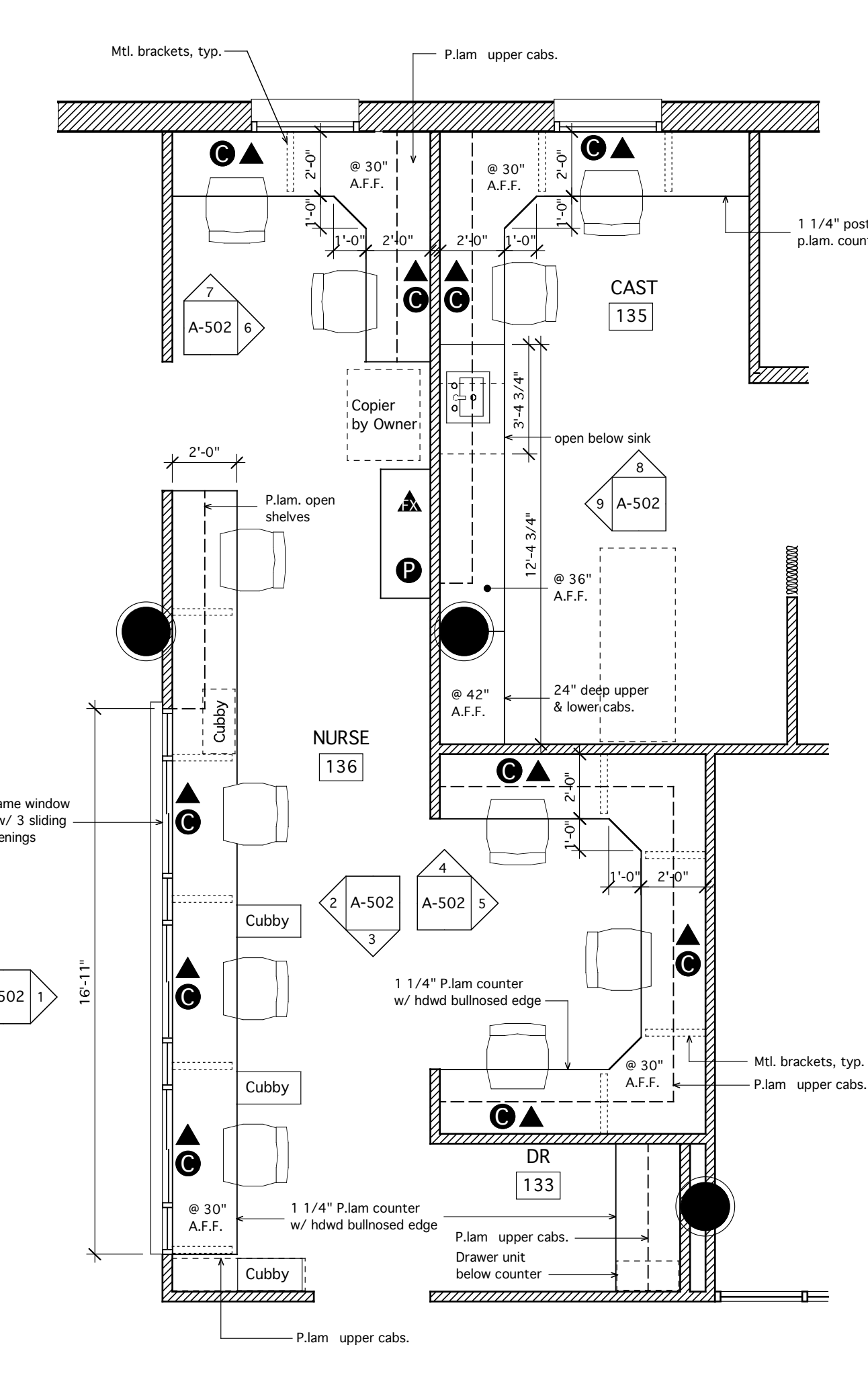

2 ENLARGED PLAN - NURSE 136, CAST 135
 A-701 Scale: 1/4" = 1'-0"

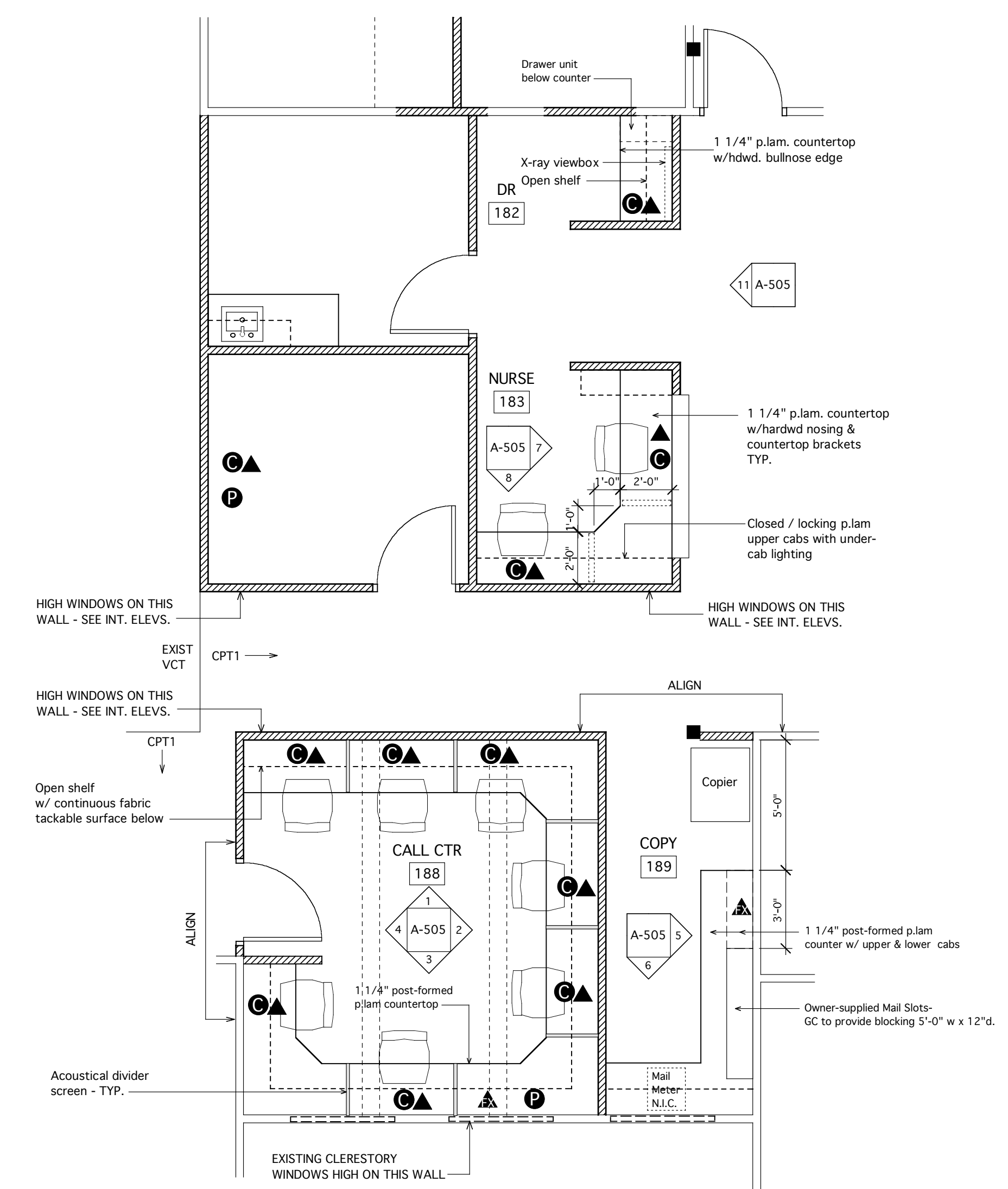

1 ENLARGED PLAN - CALL CTR. 188, NURSE 183, DR 182
 A-701 Scale: 1/4" = 1'-0"