GENERAL NOTES:

1. NEW BRICK TO MATCH EXISTING WITH MATCHING BANDS AS SHOWN. VERIFY IN FIELD BAND LOCATIONS WITH COURSING.
2. FOUNDATIONS NOT SHOWN FOR SITE STEPS ON THIS DRWG. SEE STRUCTURAL DRAWINGS FOR FOUNDATION WORK.

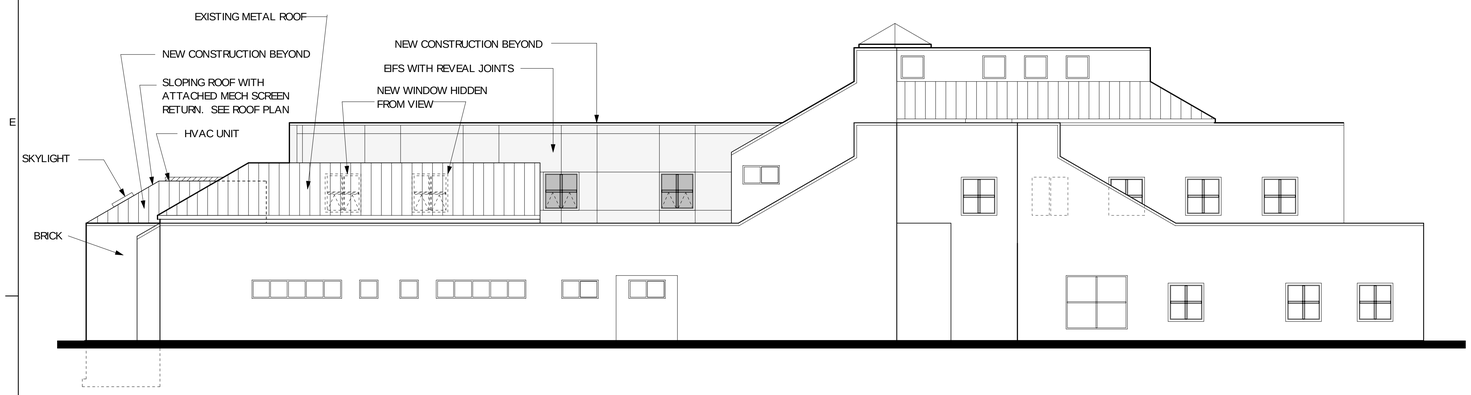

1 A-201 NORTH ELEVATION
1/8" = 1'-0"

2 A-201 WEST ELEVATION
1/8" = 1'-0"

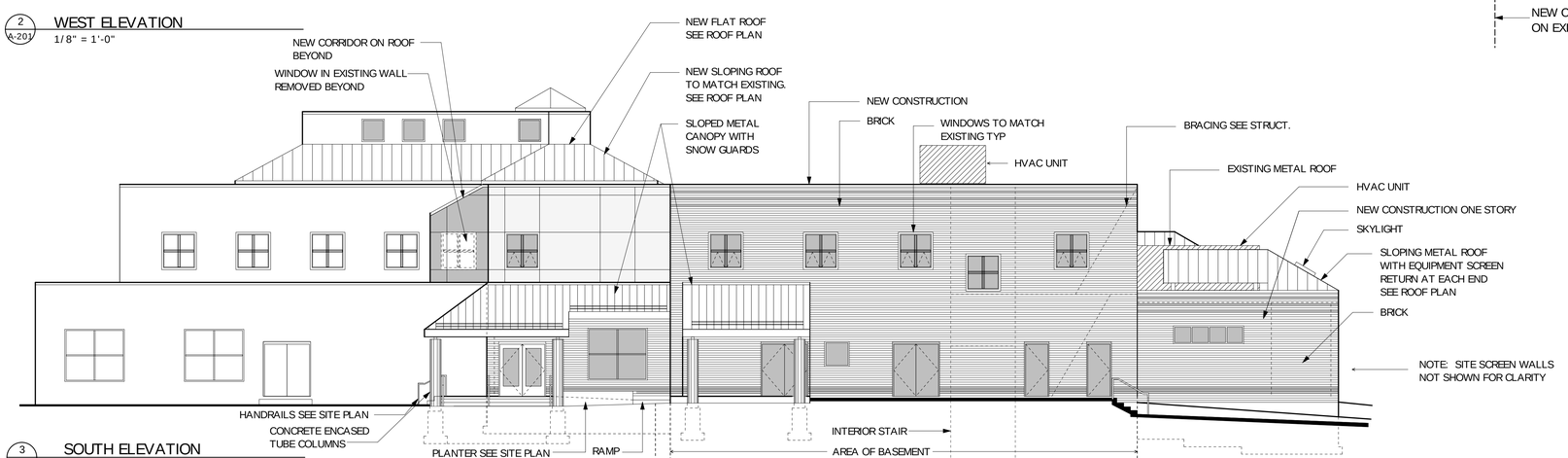

3 A-201 SOUTH ELEVATION
1/8" = 1'-0"

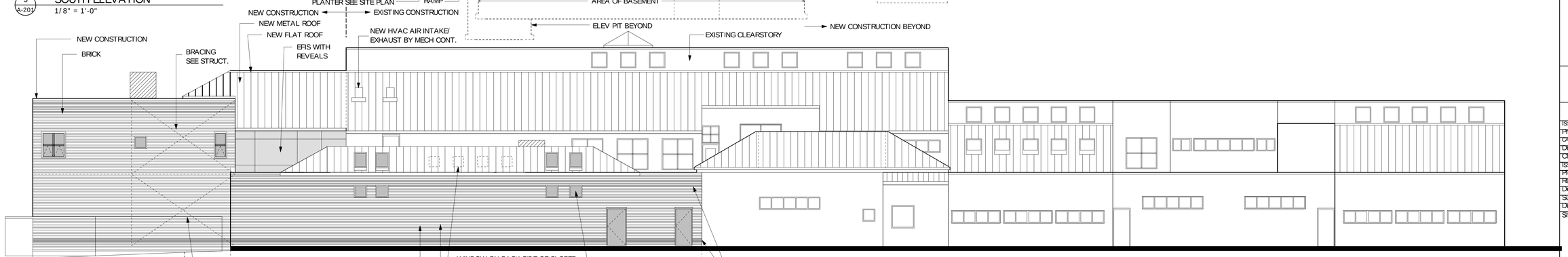

4 A-201 EAST ELEVATION
1/8" = 1'-0"

Design Firm

HKTA/architects

HKTA Architects, Inc.
142 Congress Street, Suite 200
Portland, Maine 04101
207-774-0016 Fax: 774-9728

Project Title

ORTHOPAEDIC ASSOCIATES, PA
BUILDING EXPANSION
33 SEWALL STREET
PORTLAND, MAINE

Mark	Date	Description

Issue/Revision	-
Project ID	2002018.00
CAD File Name	-
Drawn By	BOD
Checked By	-
Issue Date:	-
Plot Date:	4/15/03
Reviewed By	-
Designed By	-
Submitted By	-
Drawing Code	-

Sheet Title
ELEVATIONS
-
-

Drawing No.
A-201
of Total Sheets