

2
A1.5
3rd FLOOR REFLECTED CEILING PLAN
SCALE: 1/8" = 1'-0"

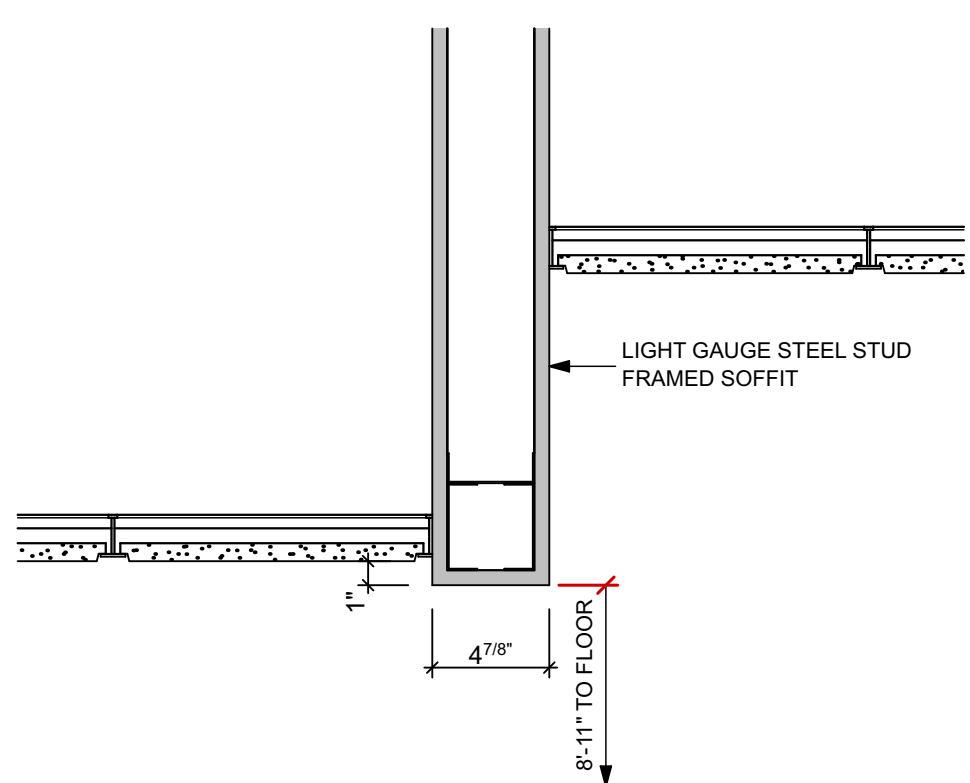

3
A1.5
SOFFIT DETAIL @ STAFF WORK AREA
SCALE: 1 1/2" = 1'-0"

- LEGEND:**
- WALL TYPE 1 TYPICAL
SEE SHEET NO. A3.2
 - NEW WALL
 - DIMENSION TO THE FACE OF
STUD UNLESS OTHERWISE NOTED
 - EXISTING WALL TO REMAIN
 - EXISTING CONSTRUCTION TO BE
REMOVED
 - DOOR & FRAME SCHEDULE
SEE SHEET A4.1
 - INTERIOR ELEVATIONS

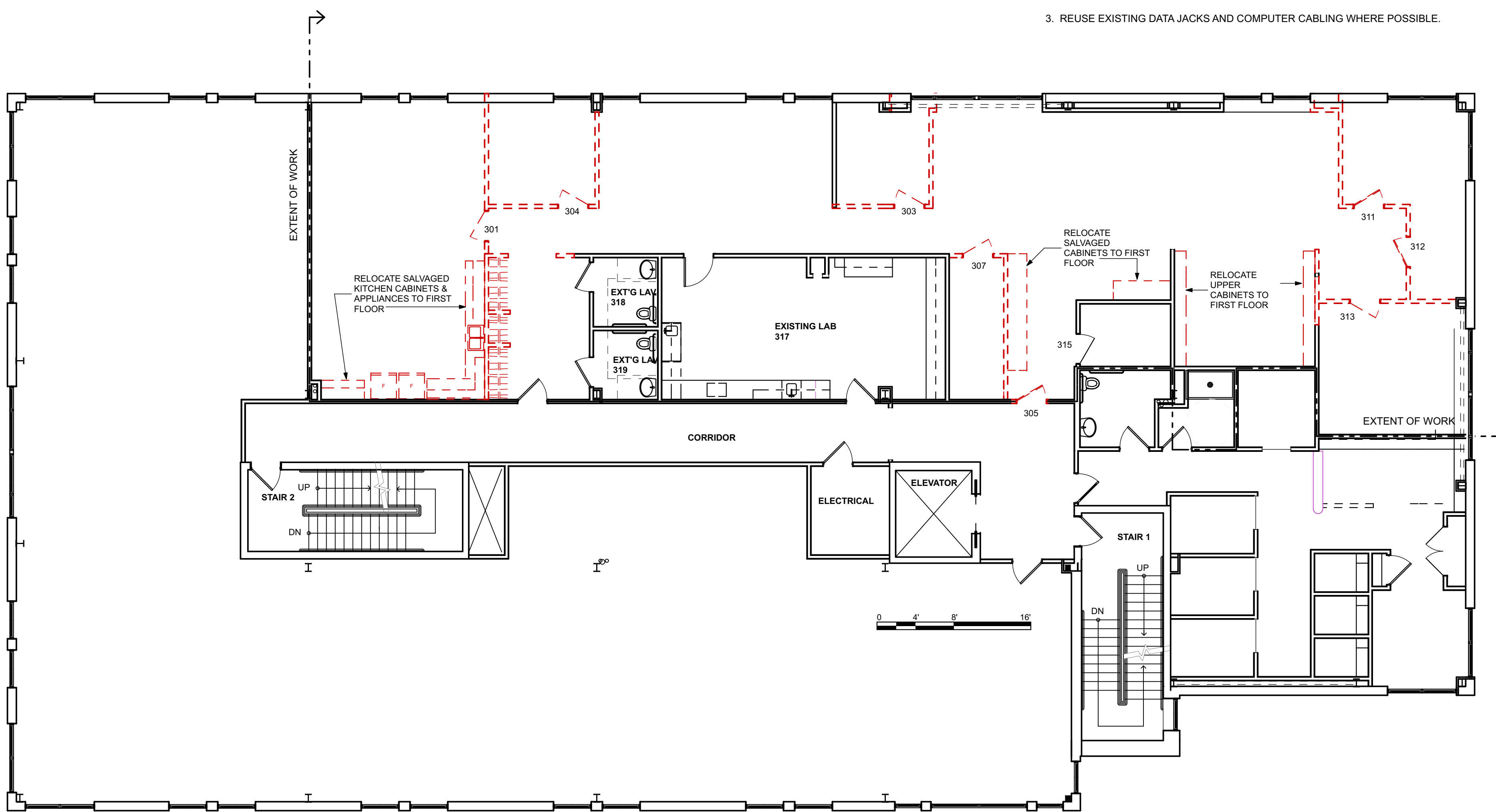

1
A1.5
3rd FLOOR DEMO PLAN
SCALE: 1/8" = 1'-0"

THIRD FLOOR LIGHTING LEGEND						
SYMBOL	LABEL	DESCRIPTION	MANUFACTURER	CATALOG NUMBER	LAMPS	NOTES
	A	2 X 2 LED	COOPER LIGHTING-METALUX	22EN-LD1-34-UNV-L835-CD1-U	3500K LEDS	
	B	2' X 4' LED	COOPER LIGHTING-METALUX	24EN-LD1-45-UNV-L835-CD1-U	3500K LEDS	
	B-1	2' X 4' LED	COOPER LIGHTING-METALUX	24EN-LD1-54-UNV-L835-CD1-U	3500K LEDS	
	E	2' X 4' EXISTING				REPLACE BULBS WITH NEW 3500K FLUORESCENT
	SCL	SURGICAL CEILING MOUNT		PURCHASED BY TENANT, INSTALLED BY CONTRACTOR	PURCHASED BY TENANT, INSTALLED BY CONTRACTOR	CONTRACTOR TO PROVIDE STRUCTURAL SUPPORT FOR FIXTURE & ATTACH TO CEILING FRAMING

- NOTES:**
- 11 EXISTING HVAC UNIT
 - VERIFY LOCATIONS IN FIELD
 - ADD DIFFUSERS AND RETURNS AS NECESSARY FOR NEW LAYOUT
 - EXISTING HVAC UNIT LOCATED OVER EXPANDED I.T. - TO BE MOVED OUTSIDE OF 1 HR. ENCLOSURE OF I.T. ROOM
 - ADDITIONAL EXHAUST TO BE ADDED TO NEW LAV. 306, AUTOCLAV 307, LAB 309
 - SPRINKLERS ARE NOT CONCEALED.
 - ADD AND ADJUST SPRINKLER LAYOUT TO NEW FLOOR PLAN LAYOUTS WITH HEADS TO MATCH EXISTING.
 - NO SPRINKLER HEAD IN EXPANDED I.T. ROOM ON THIRD FLOOR.

- EXISTING HVAC LAYOUT SHOWN IN GREY
- EXISTING DIFFUSER
- EXISTING RETURN

- DEMOLITION NOTES:**
1. SALVAGE FOR RE-USE IN PROJECT:
 - DOORS & FRAMES
 - INTERIOR WINDOWS
 - FIRE EXTINGUISHERS & CABINETS
 - CEILING TILES
 - EXIT DEVICES
 - EMERGENCY LIGHTING
 - HORNES & STROBES
 - ELECTRICAL OUTLETS
 2. REMOVE CABINERY FROM THIRD FLOOR TO BE REUSED ON FIRST FLOOR.
 3. REUSE EXISTING DATA JACKS AND COMPUTER CABLING WHERE POSSIBLE.

DERMATOLOGY ASSOCIATES
 PORTLAND, MAINE
 50 SEWALL ST

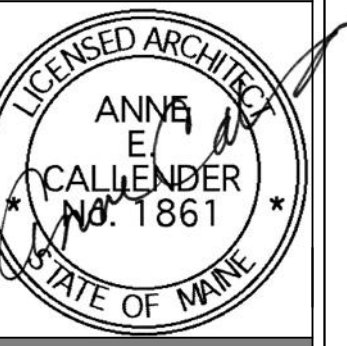

WHIPPLE CALLENDER ARCHITECTS
 136 PLEASANT AVE.
 PORTLAND, ME 04103
 P 207.775.2696
 F 207.775.3631
 www.whipplecallender.com

DATE	DESCRIPTION
10/5/2016	ISSUED FOR PRICING
10/21/2016	ELECT/DATA UPDATES TO PRICING SET
12/20/2016	UPDATES + PERMITTING

DATE: 12/20/16
 CHECKED BY: AEC
 DRAWN BY: CCL / NPC
 JOB: 16-DAP
 SHEET TITLE: THIRD FLOOR DEMO AND REFLECTED CEILING PLANS

A1.5

ISSUED FOR PERMITTING DECEMBER 20, 2016
 ISSUED FOR PRICING OCTOBER 5, 2016

THIS DRAWING IS AN INSTRUMENT OF SERVICE AND SHALL REMAIN THE PROPERTY OF WHIPPLE CALLENDER ARCHITECTS.
 IT SHALL NOT BE USED FOR ANY OTHER PURPOSE THAT FOR WHICH IT IS SPECIFICALLY FURNISHED