

**5 RESTROOM ENLARGED PLAN DETAIL (ROOM #308, #309 & #310)**

A103 SCALE: 1/2" = 1'-0"

**3 RESTROOM ENLARGED PLAN DETAIL (ROOM #254)**

A102 SCALE: 1/2" = 1'-0"

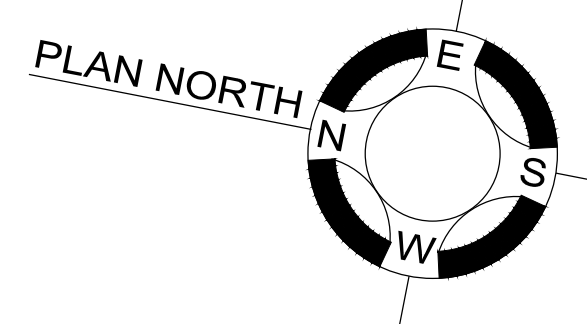
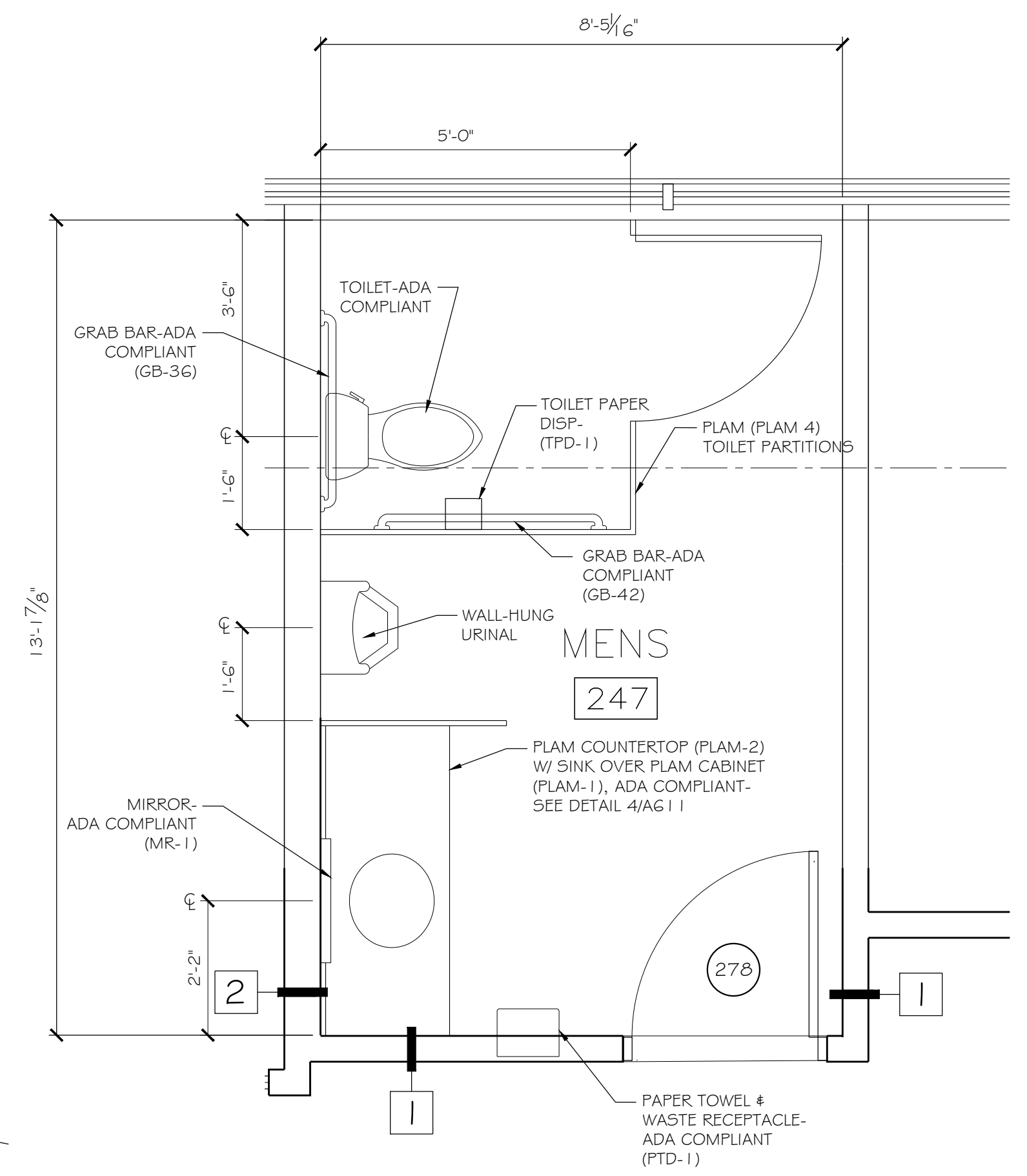

**2 RESTROOM ENLARGED PLAN DETAIL (ROOM #247)**

A102 SCALE: 1/2" = 1'-0"

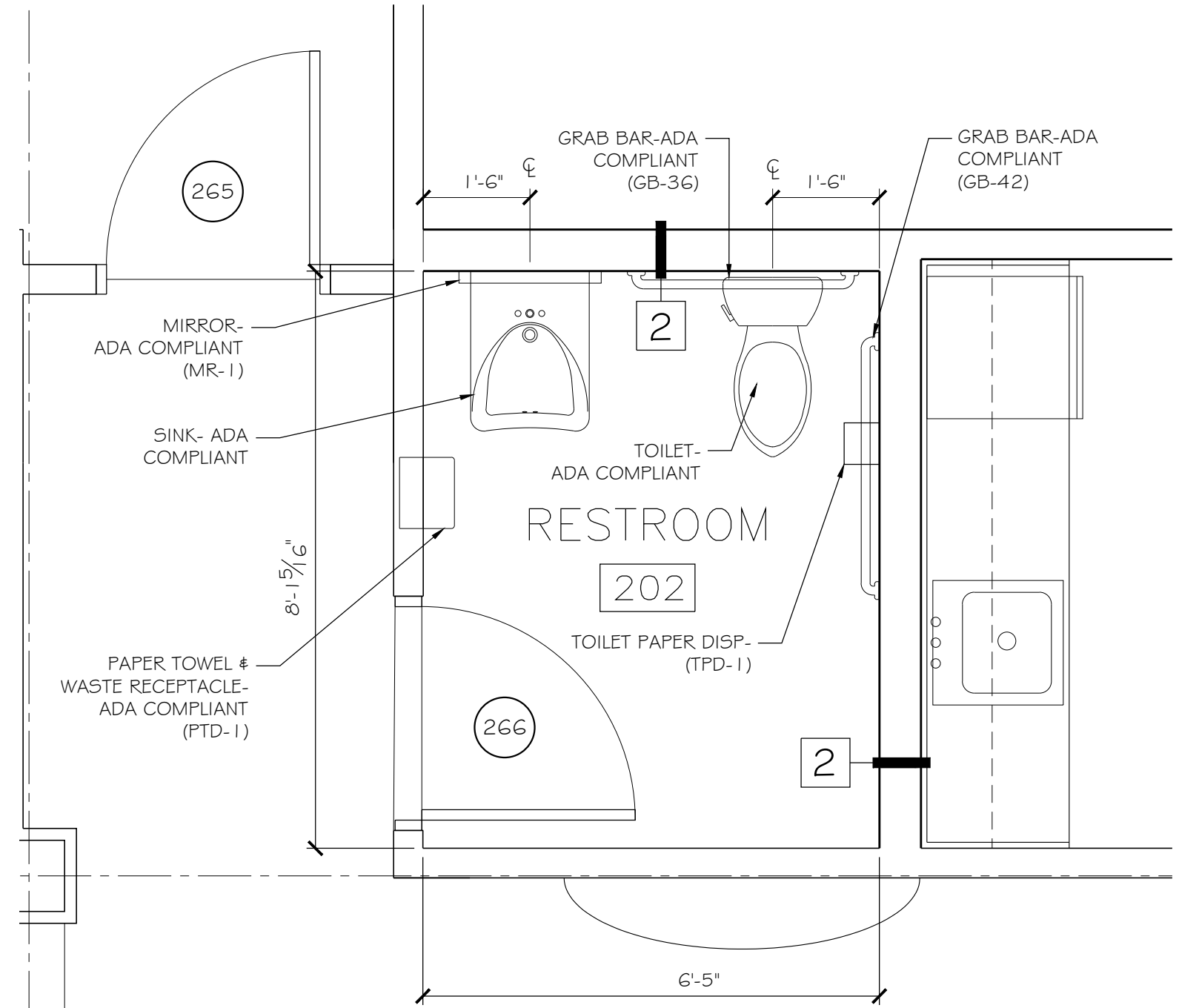

**1 RESTROOM ENLARGED PLAN DETAIL (ROOM #202)**

A102 SCALE: 1/2" = 1'-0"

**PLATZ ASSOCIATES**  
Architects - Engineers  
Construction Managers  
Two Great Falls Plaza, Auburn, Maine 04210  
Tel 207-784-2941  
Fax 207-784-3656

Proposed Renovation of:  
**NORWAY SAVINGS BANK**  
1200 Congress Avenue  
Portland, Maine

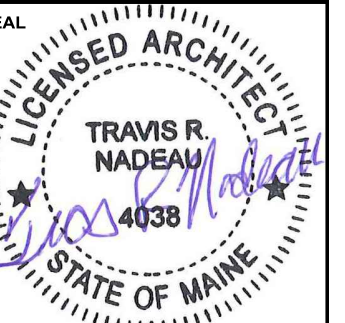

|  |
|--|
| DRAWING STATUS                                   |
| <input type="checkbox"/> OFFICE REVIEW           |
| <input type="checkbox"/> CLIENT REVIEW           |
| <input type="checkbox"/> PERMIT REVIEW           |
| <input type="checkbox"/> BID SET                 |
| <input type="checkbox"/> CONTRACT DRAWING        |
| <input checked="" type="checkbox"/> CONSTRUCTION |

No drawing shall be recognized as a construction document unless it bears a blue inked registration seal.

SHEET TITLE  
**ENLARGED RESTROOM PLAN DETAILS**

JOB NO.  
201512

DRAWN BY  
EBJ

CHECKED BY  
TRN

SCALE  
AS NOTED

ORIGINAL DATE  
12-29-2016

REVISION DATE

SHEET

**A600**