

Proposed Renovation of:
NORWAY SAVINGS BANK
 1200 Congress Avenue
 Portland, Maine

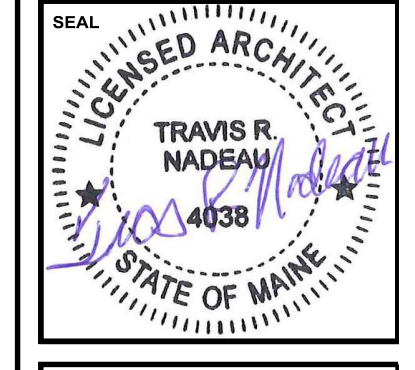

DRAWING STATUS
 OFFICE REVIEW
 CLIENT REVIEW
 PERMIT REVIEW
 BID SET
 CONTRACT DRAWING
 CONSTRUCTION

No drawing shall be recognized as a construction document unless it bears a blue inked registration seal.

SHEET TITLE
SECOND FLOOR REFLECTED CEILING PLAN

JOB NO.
 201512

DRAWN BY
 EBJ

CHECKED BY
 TRN

SCALE
 AS NOTED

ORIGINAL DATE
 12-29-2016

REVISION DATE

SHEET

A402

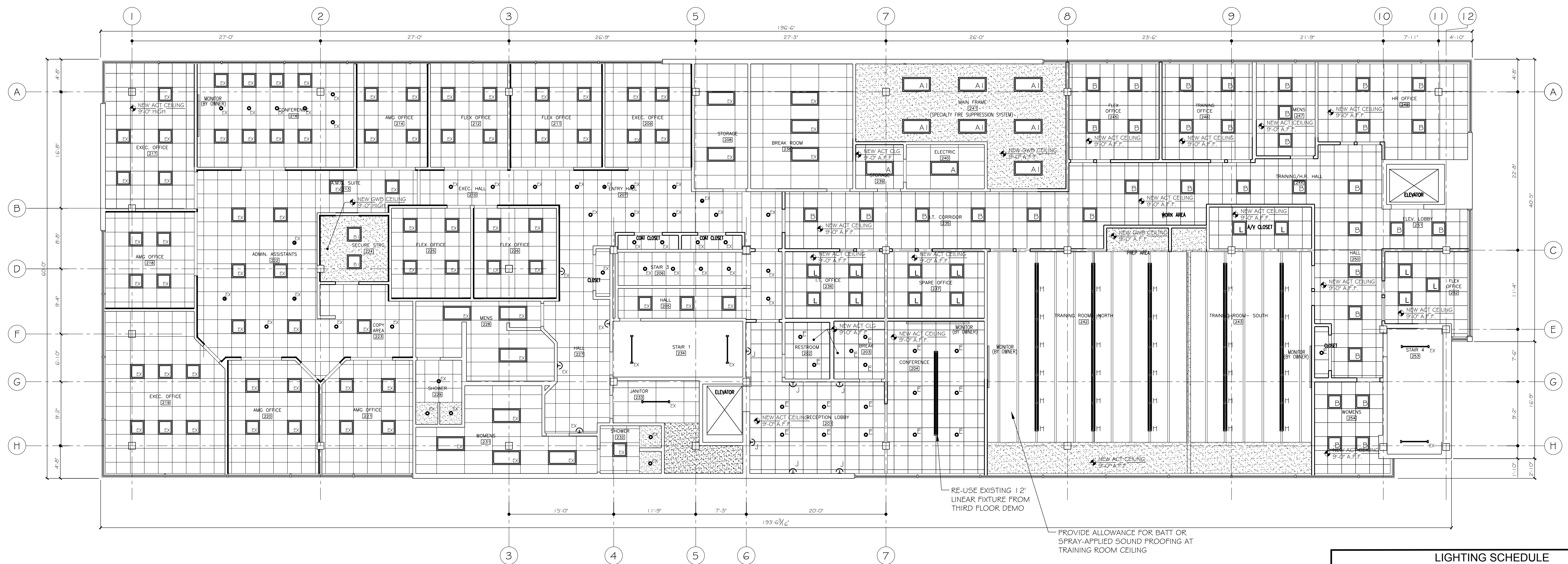

LIGHTING SCHEDULE	
	LIGHTING FIXTURE TYPE A = 2' X 4' RECESSED LED SPEC: LITHONIA LIGHTING #2VTL4-40L-ADP-EZ1-LP835 2
	LIGHTING FIXTURE TYPE AI = 2' X 4' SURFACE-MOUNTED LED SPEC: LITHONIA LIGHTING #2VTL4-40L-ADP-EZ1-LP835-DGA24F5V/T 2
	LIGHTING FIXTURE TYPE B = 2' X 2' RECESSED LED SPEC: LITHONIA LIGHTING #2VTL2-33L-ADP-EZ1-LP835 2
	LIGHTING FIXTURE TYPE BI = 2' X 2' RECESSED LED SPEC: LITHONIA LIGHTING #2VTL2-33L-ADP-EZ1-LP835-DGA24F5V/T 2
	LIGHTING FIXTURE TYPE C = INTERIOR WALL-MOUNTED LED SCONCE SPEC: NOT USED 2
	LIGHTING FIXTURE TYPE D = INTERIOR WALL-MOUNTED LED SCONCE SPEC: NOT USED 2
	LIGHTING FIXTURE TYPE E = 4' RECESSED INTERIOR LED DOWNLIGHT SPEC: ATLANTIC LIGHTING #LED4-DLM20-35K-U-IDE-4LED-1/O-WH 2
	LIGHTING FIXTURE TYPE F = 4' RECESSED ADJUSTABLE LED DOWNLIGHT SPEC: ATLANTIC #LED4ADJ-VR20-35K-1-2VR4LADJ-WH 2
	LIGHTING FIXTURE TYPE G = 48' INTERIOR STRIP LIGHT SPEC: LUMENWORK #UM114-LED-1PC-1S-SW
	LIGHTING FIXTURE TYPE H = 48' INTERIOR UPDOWN LINEAR LIGHT SPEC: LUMENWORK #MIPCL-PMO-LED-80-750-500-35-4-UNV-D-1-53WAC36-W 2
	LIGHTING FIXTURE TYPE J = RE-USE EXISTING INTERIOR WALL-MOUNTED SCONCE SPEC: EXISTING FIXTURES RETAINED FROM SECOND FLOOR
	LIGHTING FIXTURE TYPE K = RE-USE EXISTING 48' UPDOWN LINEAR LIGHT SPEC: EXISTING FIXTURES RETAINED FROM THIRD FLOOR
	LIGHTING FIXTURE TYPE L = RE-USE EXISTING 2' X 2' RECESSED FIXTURES SPEC: EXISTING FIXTURES RETAINED FROM THE SECOND & THIRD FLOORS

1 SECOND FLOOR REFLECTED CEILING PLAN
 SCALE: 1/8" = 1'-0"