

MATERIAL	DWG MARK	MANUFACTURER	PROD. #	PRODUCT NAME/COLOR	DESCRIPTION
WOOD FLOORING	WD-1	Mirage	Engineered	American Cherry	3-5/16" wide
CARPET Public Areas	CPT-1	Interface	Permian	#100536 "Lava"	n/a
CARPET Public Areas	CPT-1 ALTERNATE	Shaw Floors	Surface Impressions	#00511 "Charcoal"	ALTERNATE
CARPET Private Areas	CPT-2	Interface	Vector	#103529 "Flax"	n/a
CARPET Private Areas	CPT-2 ALTERNATE	J & J Invision	Mosaic	#477 "Manilla"	ALTERNATE
CARPET Walk-off Mat	CPT-3	Interface	Entry Level	#7189 "Blue"	n/a
TRANSITION STRIP	TS-1	Schluter Schiene		stainless	wood to tile
TRANSITION STRIP	TS-2	Schluter Reno-TK		stainless	wood/tile to carpet
INTERIOR WALL PAINT	PT-01	Sherwin Williams	SW2829	"Classical White"	primary interior wall color
INTERIOR WALL PAINT	PT-02	Sherwin Williams	SW2827	"Colonial Revival Stone"	interior wall color
INTERIOR WALL PAINT	PT-03	Sherwin Williams	SW0055	"Light French Gray"	interior trim and door color
INTERIOR WALL PAINT	PT-04	Sherwin Williams	SW2826	"Colonial Green"	interior accent
INTERIOR WALL PAINT	PT-05	Sherwin Williams	SW0032	"Needlepoint Navy"	interior accent
INTERIOR CEILING PAINT	PT-09	Sherwin Williams	n/a	"Ceiling White"	interior ceiling
PORCELAIN TILE	PCT-01	Daltile	Continental Slate	"Tuscan Blue"	bathrooms
PORCELAIN TILE	PCT-02	Marazzi USA	Campione	"Sampras" 13"x13"	lobby
VINYL COMPOSITION TILE	VCT-1	Armstrong	Excelon	#51803 "Pearl White"	checkerboard with VCT-2
VINYL COMPOSITION TILE	VCT-2	Armstrong	Excelon	#51916 "Dutch Delft"	checkerboard with VCT-1
VINYL TREAD/RISER	VTR-1	Johnsonite	Vinyl	RCN-XX-A #29 "Moon Rock"	stairs
VINYL BASE	VB-1	Johnsonite	Vinyl	# 63 "Burnt Umber"	4" cove base for CPT-1
VINYL BASE	VB-2	Johnsonite	Vinyl	# 63 "Burnt Umber"	4" cove base for CPT-2
VINYL BASE	VB-3	Johnsonite	Vinyl	#40 "Black"	4" cove base for CPT-3
PLASTIC LAMINATE	PLAM-1	Wilsonart	D327-60	"Pepperdust"	casework
PLASTIC LAMINATE	PLAM-2	Wilsonart	4820-60	"Carbon EV"	countertops
SOLID SURFACING	SS-1	Avonite		Brazilian Blue	countertops
RUBBER TILE	RT-1	Johnsonite	Inertia	#KJ2 "Tidal"	fitness center

PAINTING NOTES:
1. ALL EXISTING WALLS AND CEILINGS TO REMAIN ARE TO BE PAINTED- COLORS TO BE SELECTED BY OWNERS REP.
2. ALL EXISTING GWB WALL AND CEILINGS TO BE PATCHED AS REQ. PRIOR TO FINAL PAINTING.
3. ALL EXISTING GWB CEILINGS TO REMAIN ARE TO BE PAINTED CEILING WHITE.

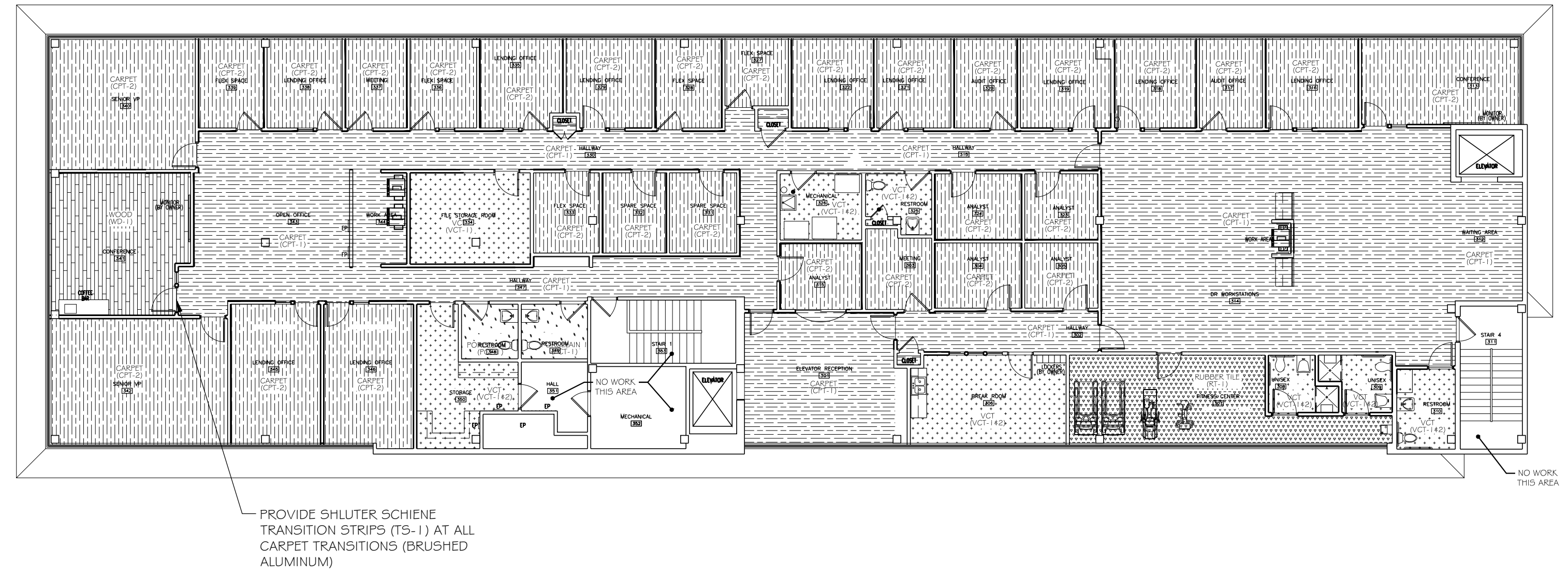

3 THIRD FLOOR FINISH PLAN

SCALE: N.T.S.

4 FINISH SCHEDULE

SCALE: N.T.S.

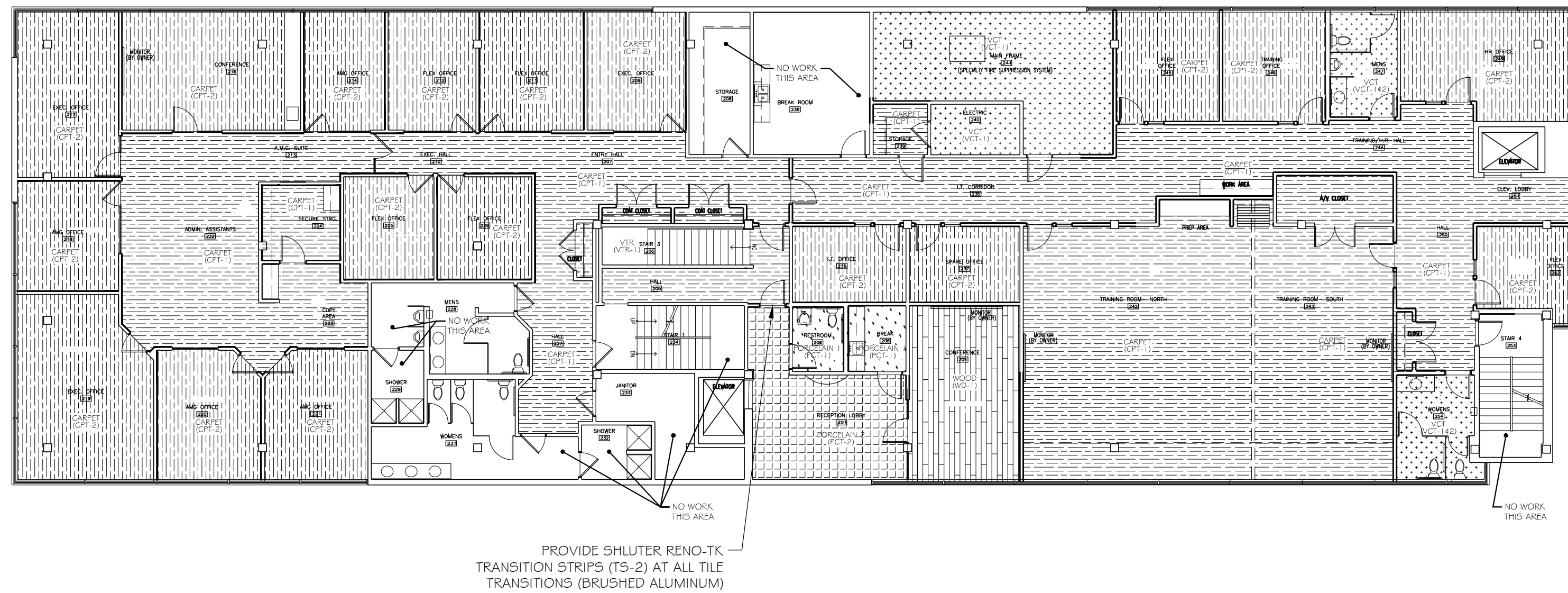

2 SECOND FLOOR FINISH PLAN

SCALE: N.T.S.

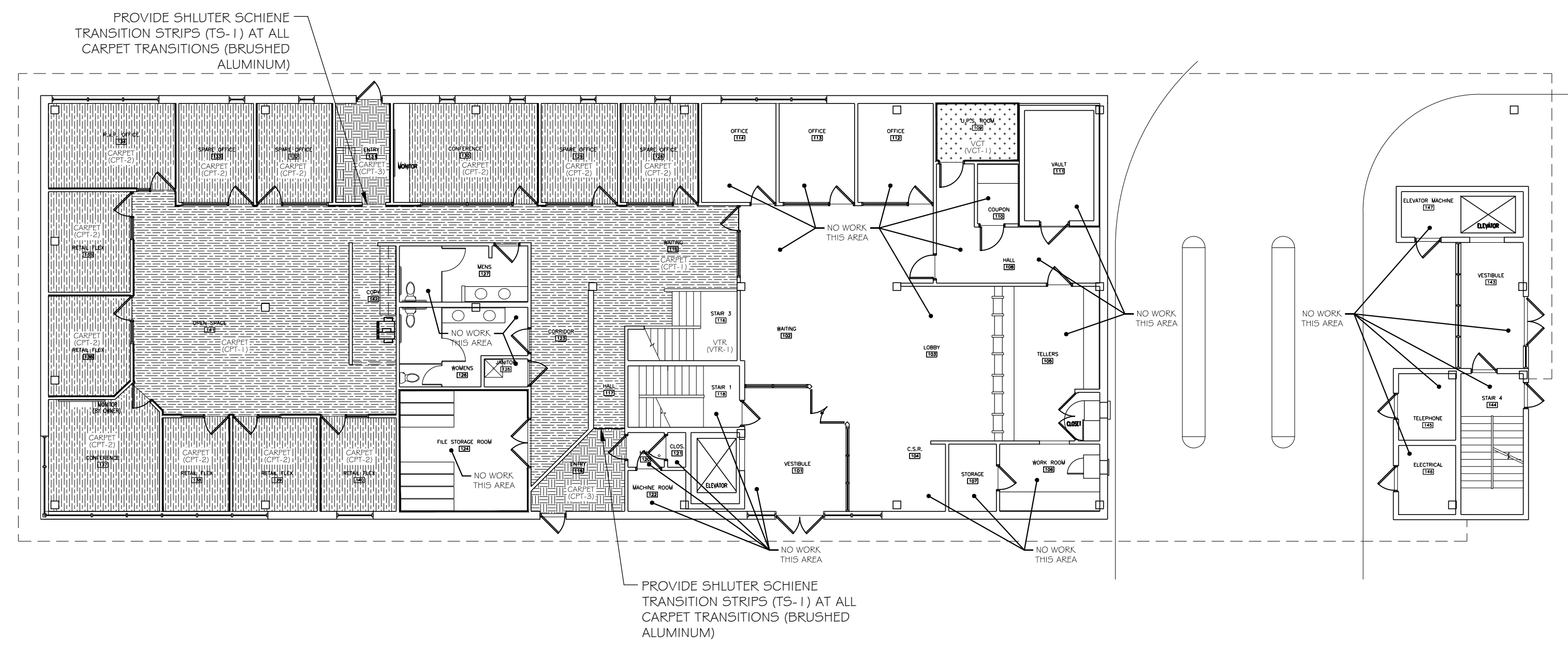

1 FIRST FLOOR FINISH PLAN

SCALE: N.T.S.

PLATZ ASSOCIATES
Architects - Engineers
Construction Managers
Two Great Falls Plaza, Auburn, Maine 04210
Tel 207-784-2941
Fax 207-784-3856

Proposed Renovation of:
NORWAY SAVINGS BANK
1200 Congress Avenue
Portland, Maine

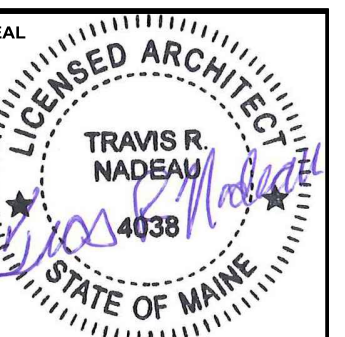

DRAWING STATUS
 OFFICE REVIEW
 CLIENT REVIEW
 PERMIT REVIEW
 BID SET
 CONTRACT DRAWING
 CONSTRUCTION

No drawing shall be recognized as a construction document unless it bears a blue inked registration seal.

SHEET TITLE
FLOOR FINISH PLANS

JOB NO.
201512

DRAWN BY
EBJ

CHECKED BY
TRN

SCALE
AS NOTED

ORIGINAL DATE
12-29-2016

REVISION DATE

SHEET

A003