

1
A1.2 01 ROOM North
SCALE: 3/8" = 1'-0"

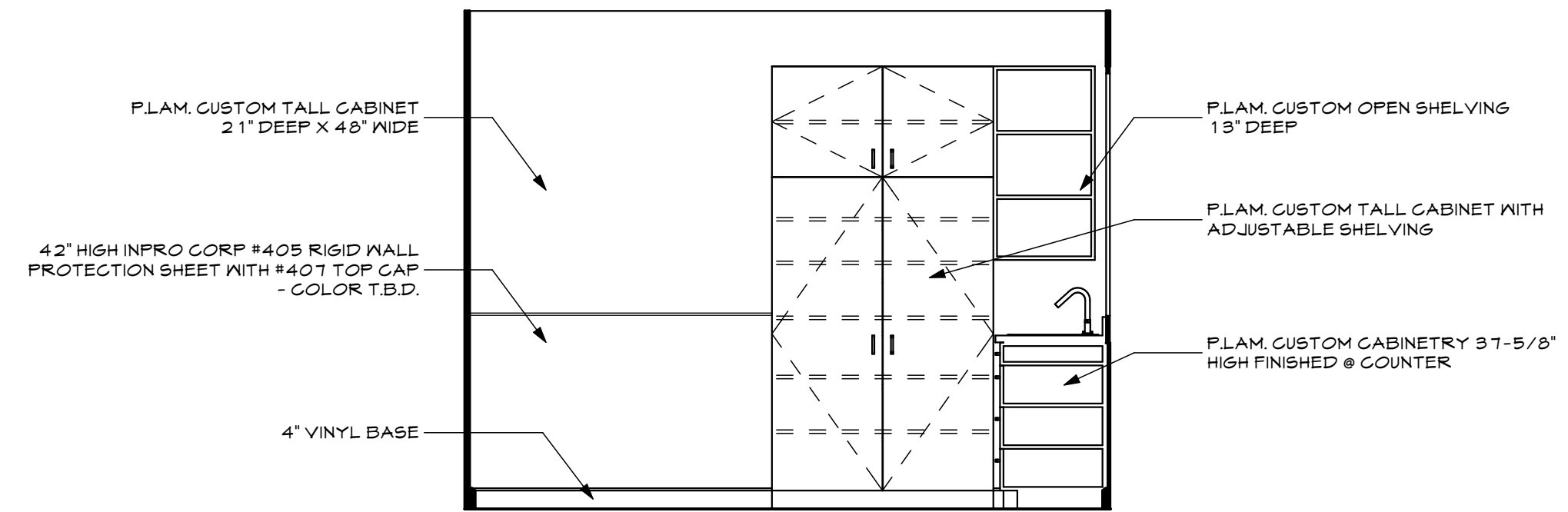

2
A1.2 02 ROOM East
SCALE: 3/8" = 1'-0"

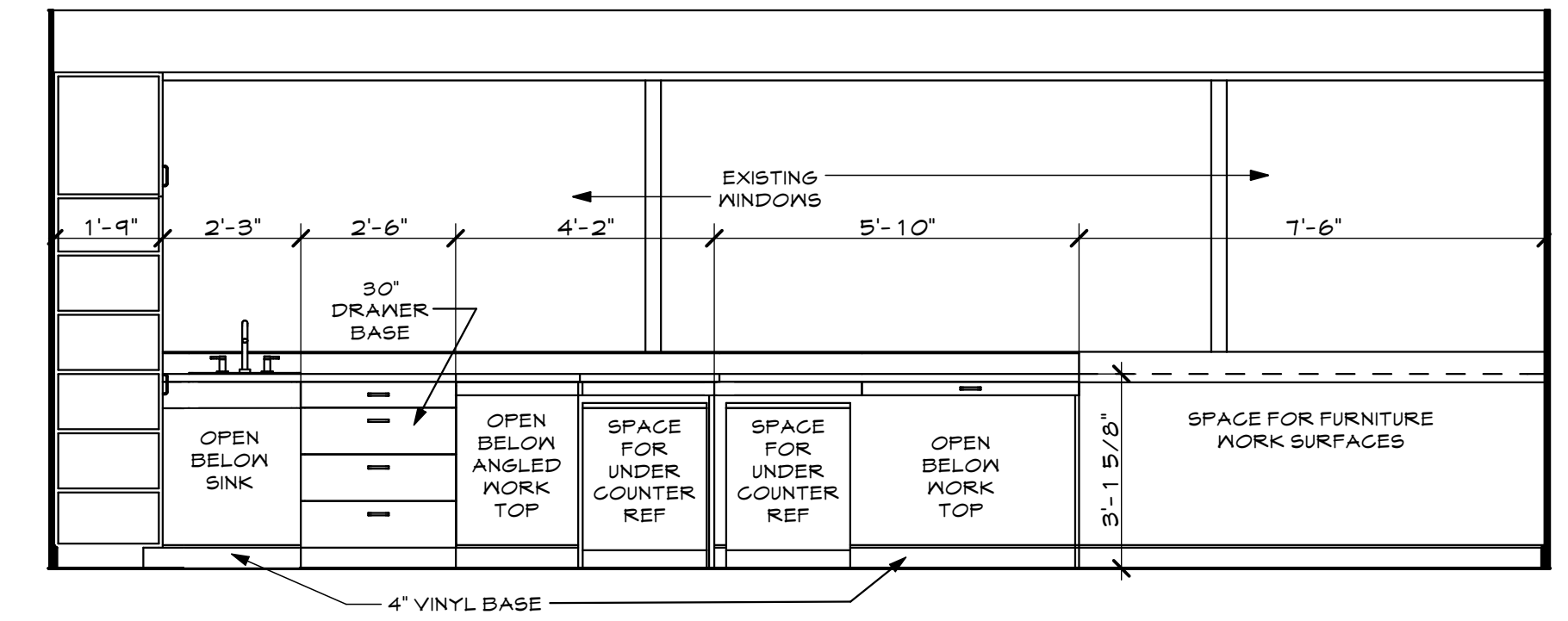

3
A1.2 03 ROOM South
SCALE: 3/8" = 1'-0"

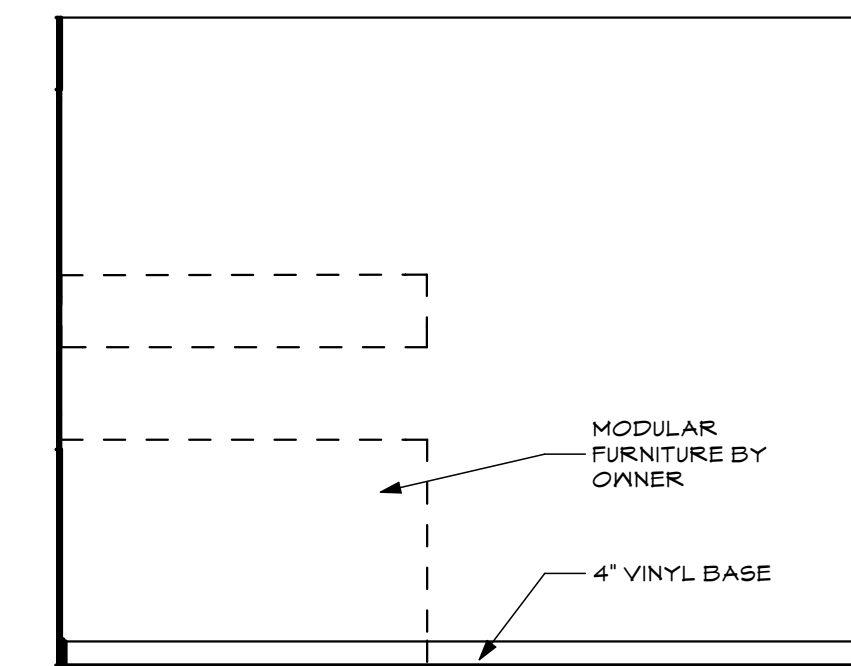

4
A1.2 04 ROOM West
SCALE: 3/8" = 1'-0"

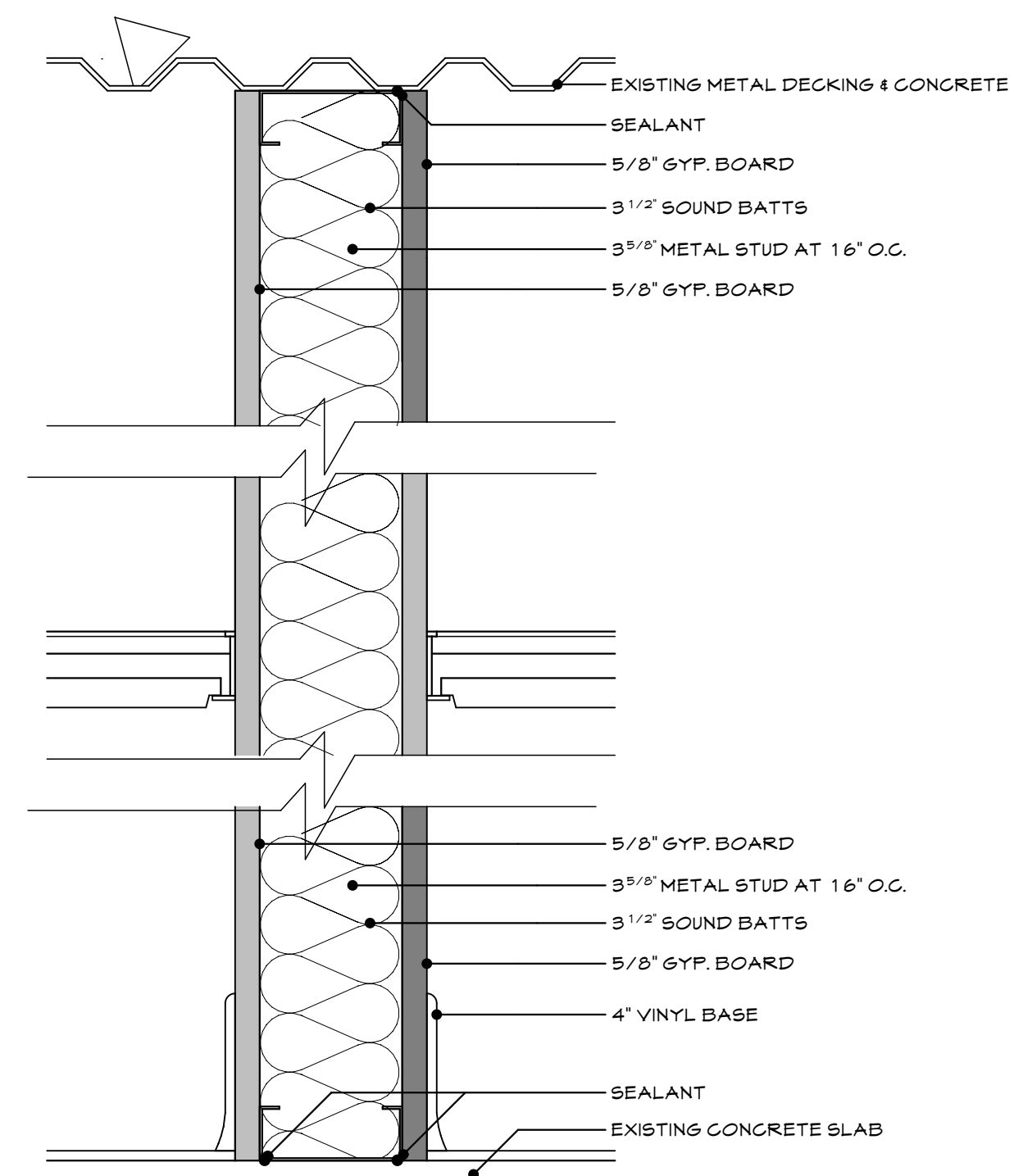

5
A1.2 TYPICAL WALL DETAIL
SCALE: 3" = 1'-0"

INTERIOR ELEVATION KEYNOTES:

FLOORING TO BE JOHNSONITE OPTIMA SHEET VINYL OR 24" X 24" TILE AS ALTERNATE.

WALLS TO BE PAINTED.

BASE TO BE 4" VINYL.

IN PRO WALL PROTECTION BOARD TO BE USED ON WALLS BEHIND INFUSION CHAIRS

CABINETRY AND COUNTERTOPS TO BE PLASTIC LAMINATE.

CABINET DOOR HANDLES TO BE 4" U-PULLS.

MATCH EXISTING CEILING TILES WHERE EXTRAS ARE NEEDED.

EXISTING HOSPITAL CURTAINS AND TRACKS CAN BE REUSED IN NEW SPACE. ADDITIONAL PARTS AND PIECES MAY BE REQUIRED.

MA ROOM TO BE CARPET. LEAVE EXISTING IF POSSIBLE.

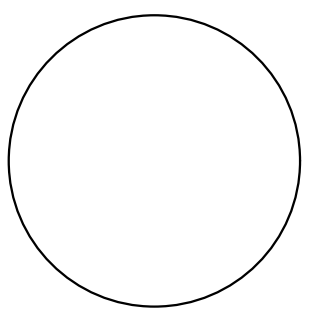

WHIPPLE —
CALLENDER
ARCHITECTS

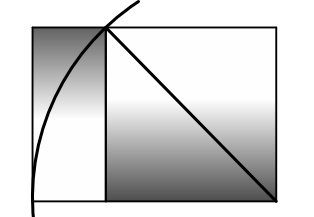

136 PLEASANT AVE.
PORTLAND, ME 04103
P.207.715.2616
F.207.715.3631
www.whipplecallender.com

DATE	DESCRIPTION
6-4-2013	CHECKED BY: AEC
	DRAWN BY: AEC
	JOB: 13-P66
	SHEET TITLE: INTERIOR ELEVATIONS WALL DETAIL