

RECEIVED
 NOV - 8 - 2005
 DEPT. OF BUILDING INSPECTION
 CITY OF PORTLAND, ME

Andre Blawie

A1
sheet number

Norway Savings Bank
 1200 Congress Street, Portland ME
 Rear Entrance Vestibule
 Plans

date	drawn by: 31-06	As Noted
------	-----------------	----------

TLA THERIAULT/LANDMANN ASSOCIATES
 Tel: (207) 842-0200
 Fax: (207) 842-2871
 118 Congress St. Portland, ME 04101 1 (800) 232-2268

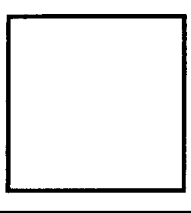

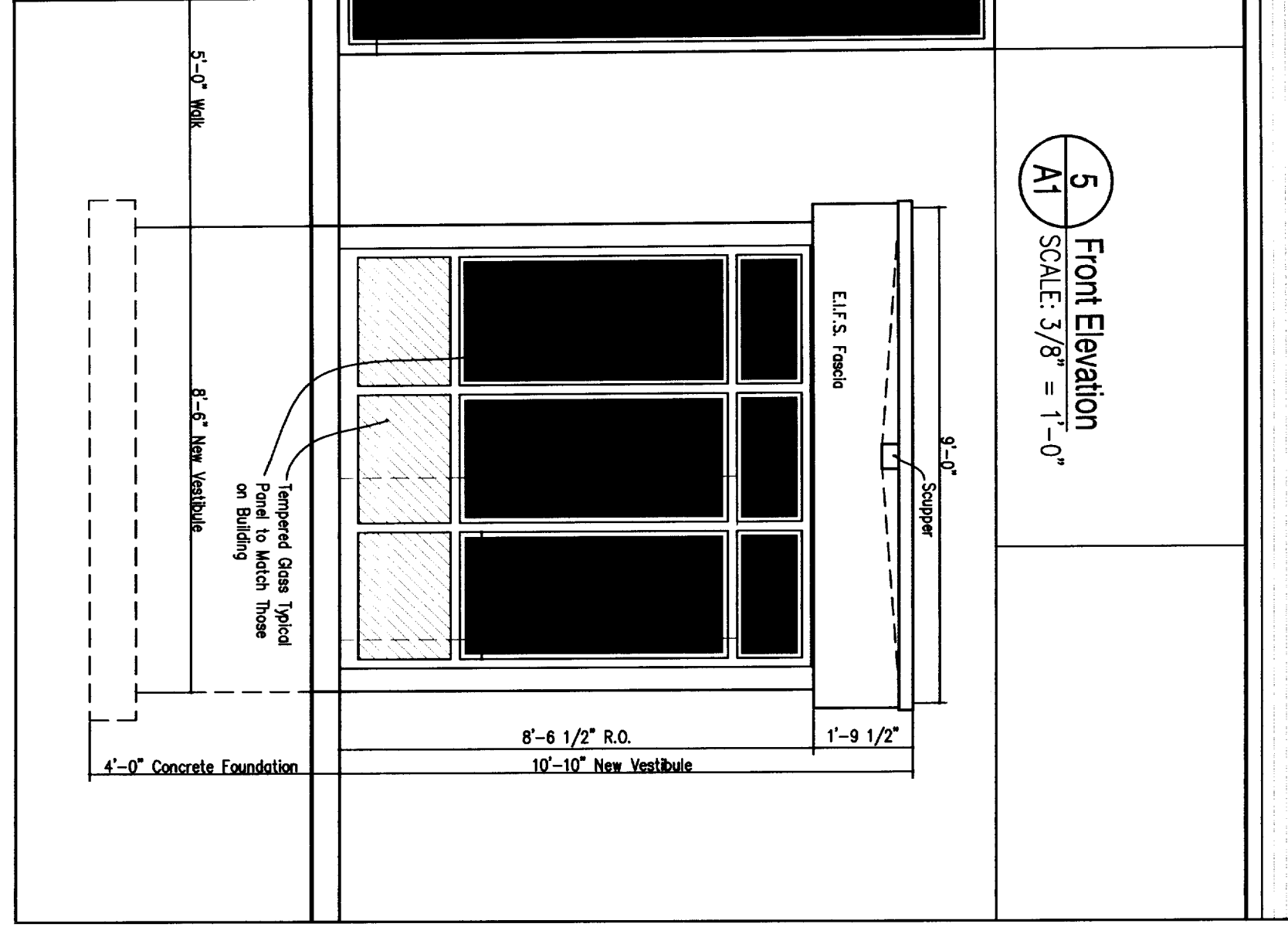
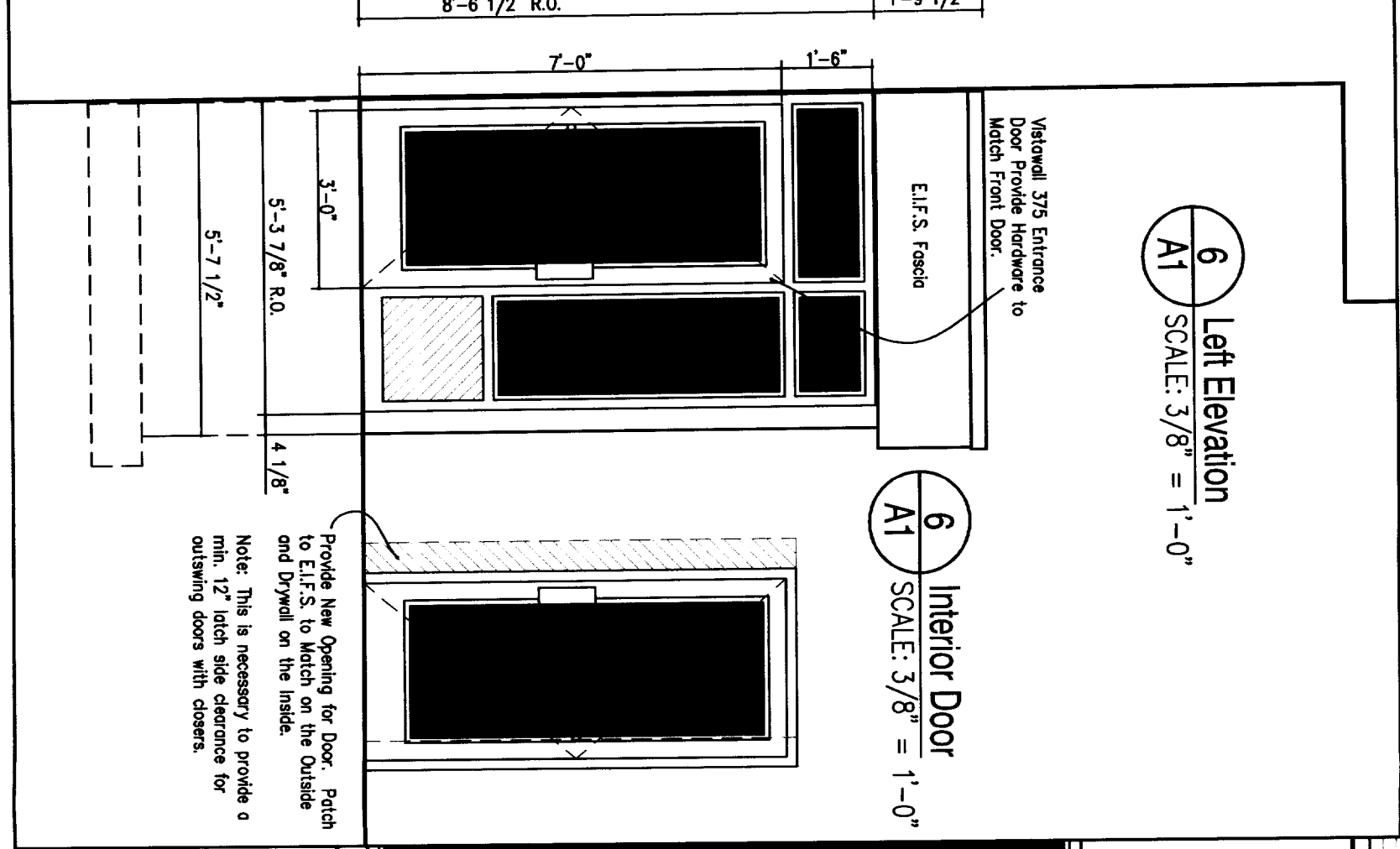
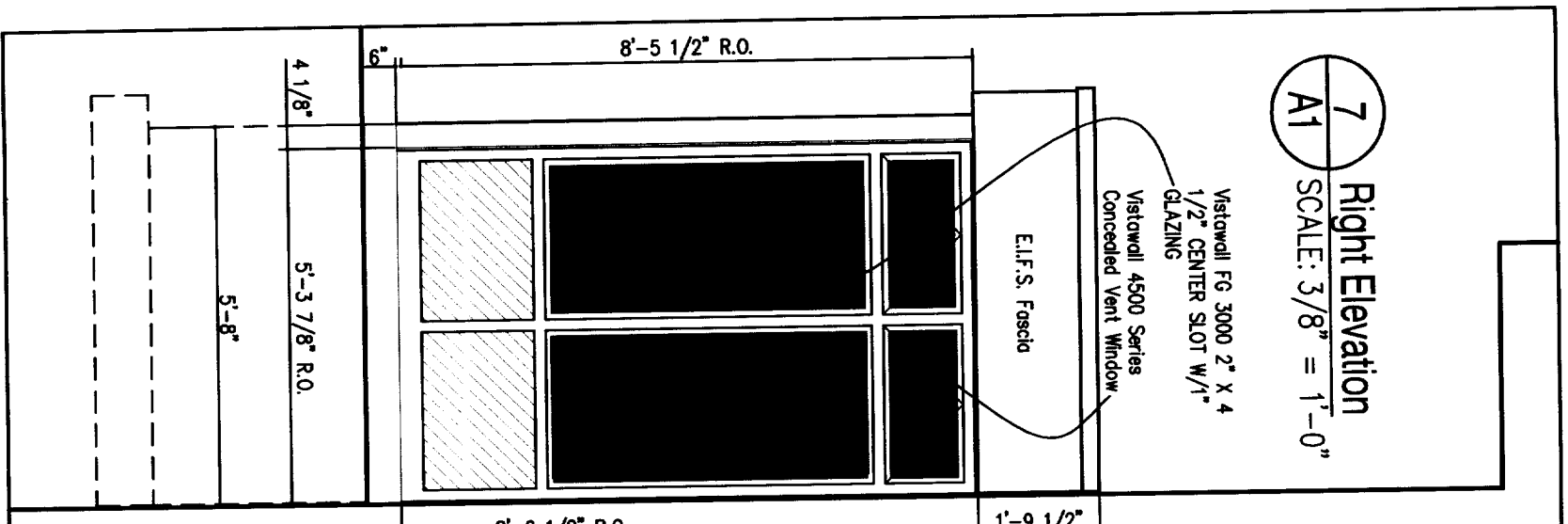

Handwritten signature: Andrew Blawie

PROGRESS SET NOT FOR CONSTRUCTION

A2
sheet number

Issued:

project no.

Norway Savings Bank
1200 Congress Street, Portland ME

Rear Entrance Vestibule
Elevations

revision #/ date	Revision Reason
date	drawn by: 31-05
	As Noted

TLA THERIAULT/LANDMANN
ASSOCIATES

Tel: (207) 845-0800
Fax: (207) 845-8871

118 Congress St. Portland, ME 04101 1 (600) 235-2268

9'-10" Top of Blocking

EXISTING BUILDING

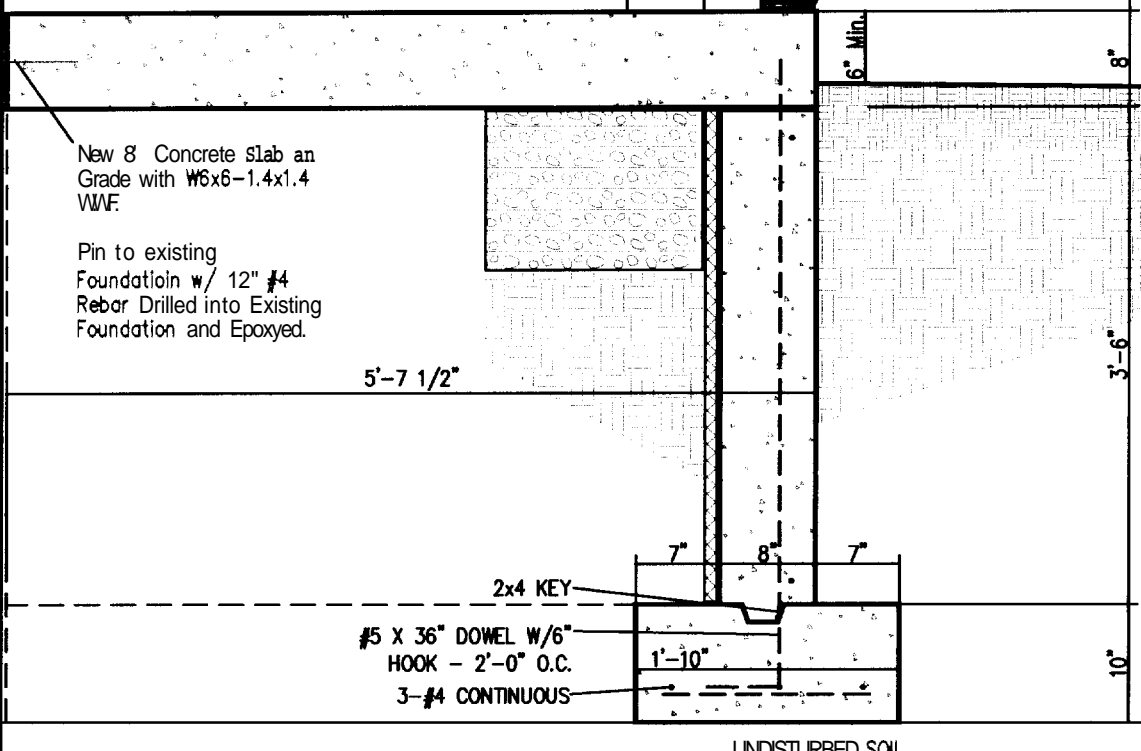
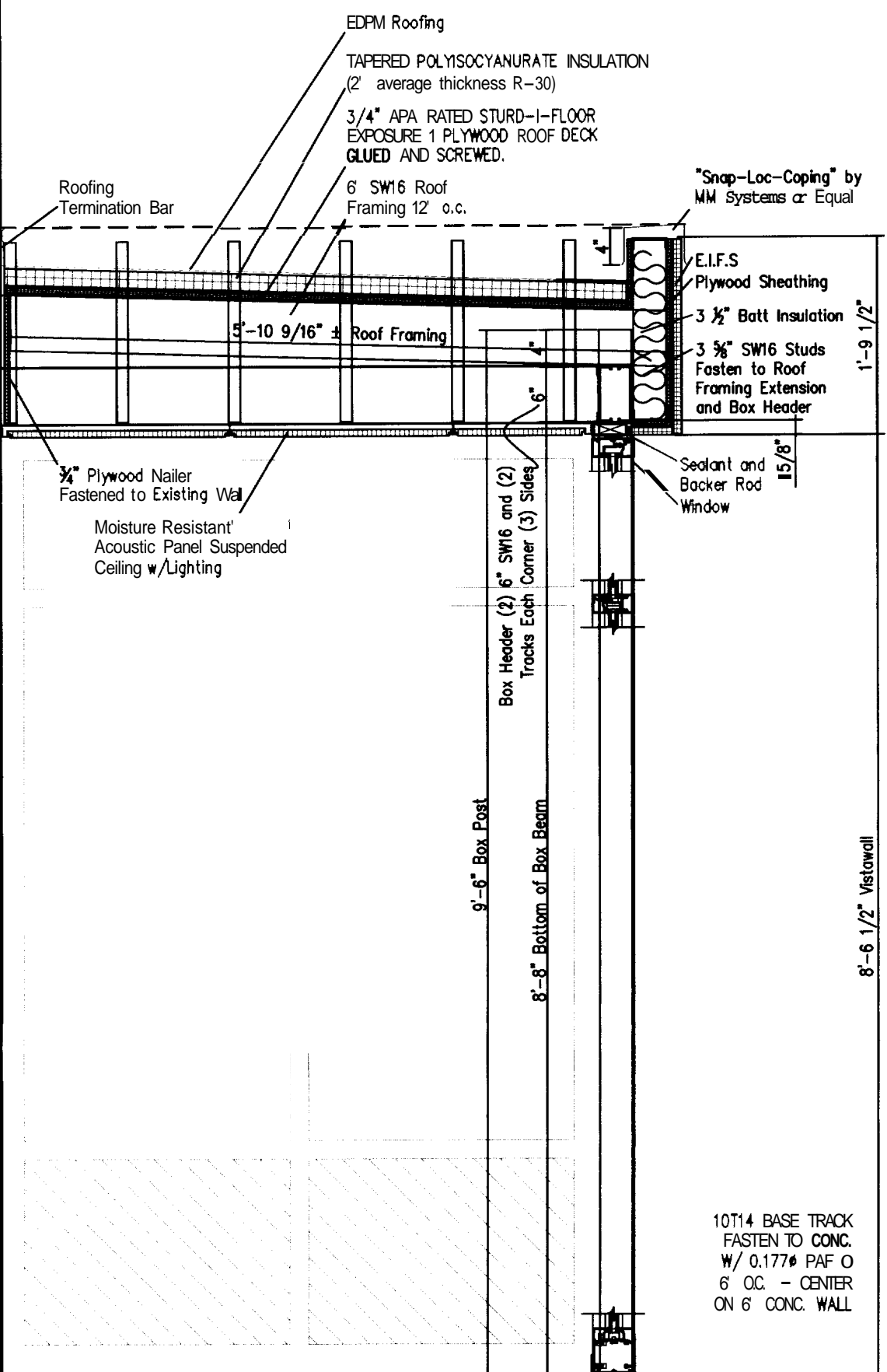

Vestibule Section
A1 SCALE: 3/4" = 1'-0"

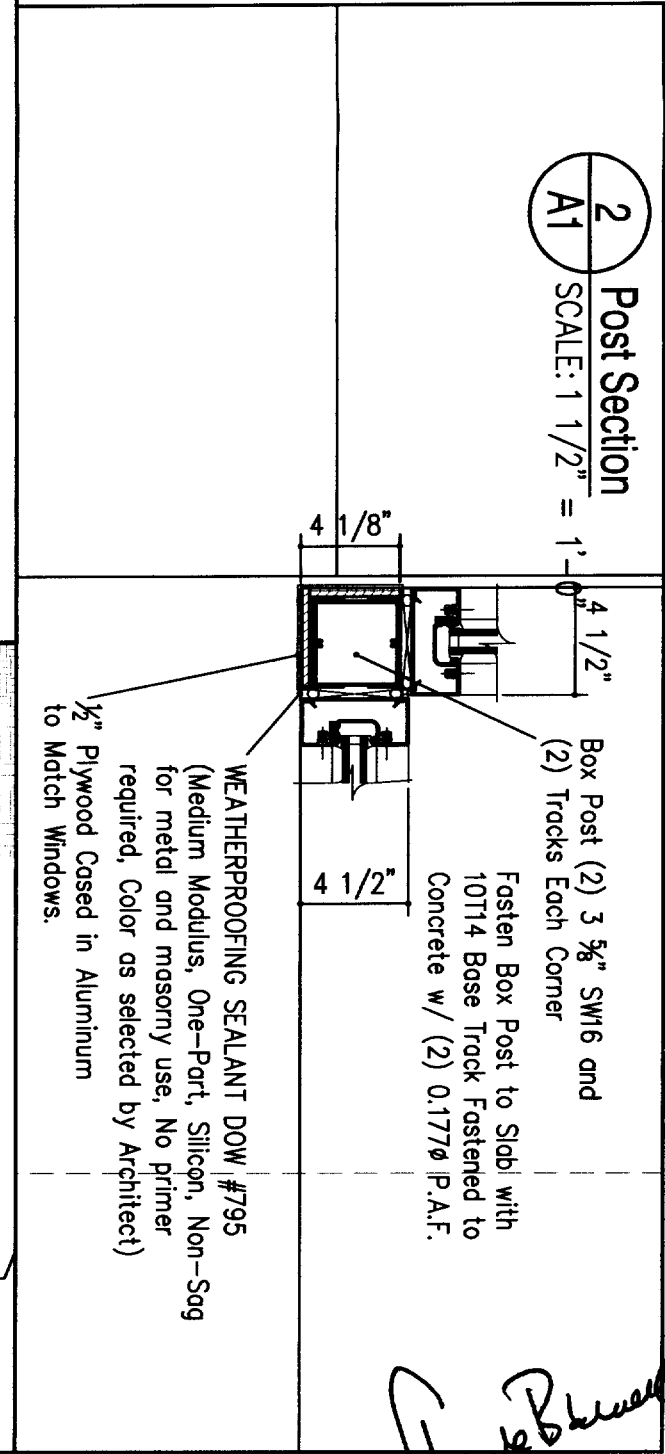

Post Section
A1 SCALE: 1 1/2" = 1'-0"

Handwritten signature

A3
sheet number

PROGRESS SET NOT FOR CONSTRUCTION

Norway Savings Bank 1200 Congress Street, Portland ME		revision #/ date Revision Reason
Rear Entrance Vestibule Section and Detail		date 51-06 As Noted

TLA THERIAULT/LANDMANN ASSOCIATES
Tel: (207) 843-2266
Fax: (207) 843-2271
118 Congress St. Portland, ME 04101 1 (200) 228-2263

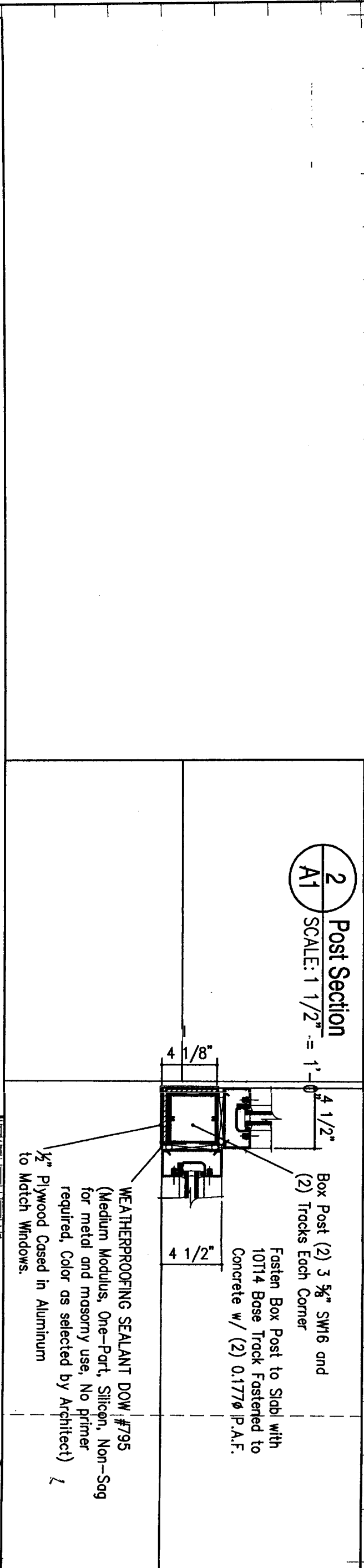
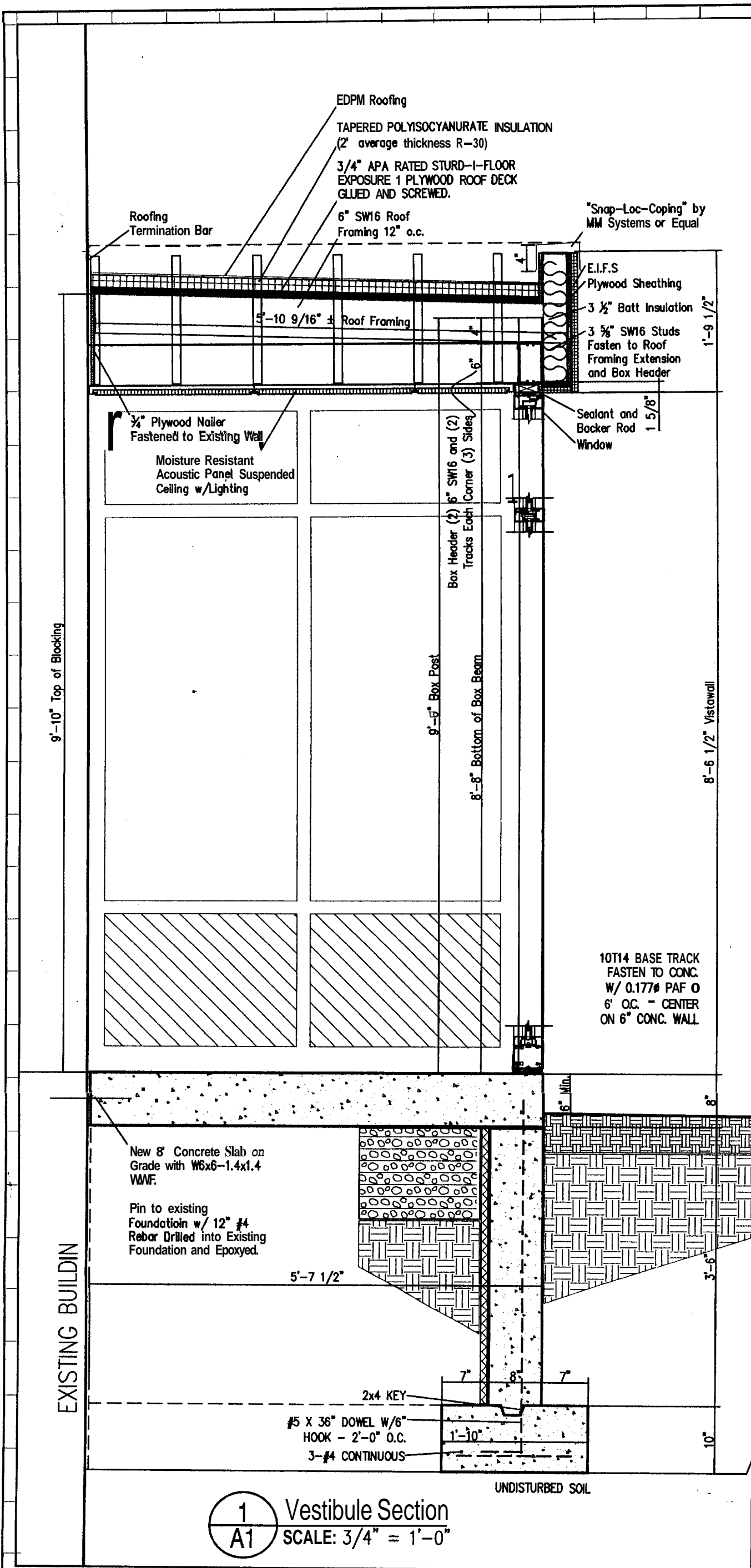

1 Vestibule Section
A1 SCALE: 3/4" = 1'-0"

2 Post Section
A1 SCALE: 1 1/2" = 1'-0"

A3
sheet number
Issued:
project no.

PROGRESS SET NOT FOR CONSTRUCTION

Norway Savings Bank
1200 Congress Street, Portland ME

Rear Entrance Vestibule
Section and Detail

revision #/ date	Revision Reason

date drawn by: 31-05 As Noted

TLA THERIAULT/LANDMANN ASSOCIATES

Tel: (207) 842-8800
Fax: (207) 842-8871
1 (800) 233-2268

118 Congress St. Portland, ME 04101

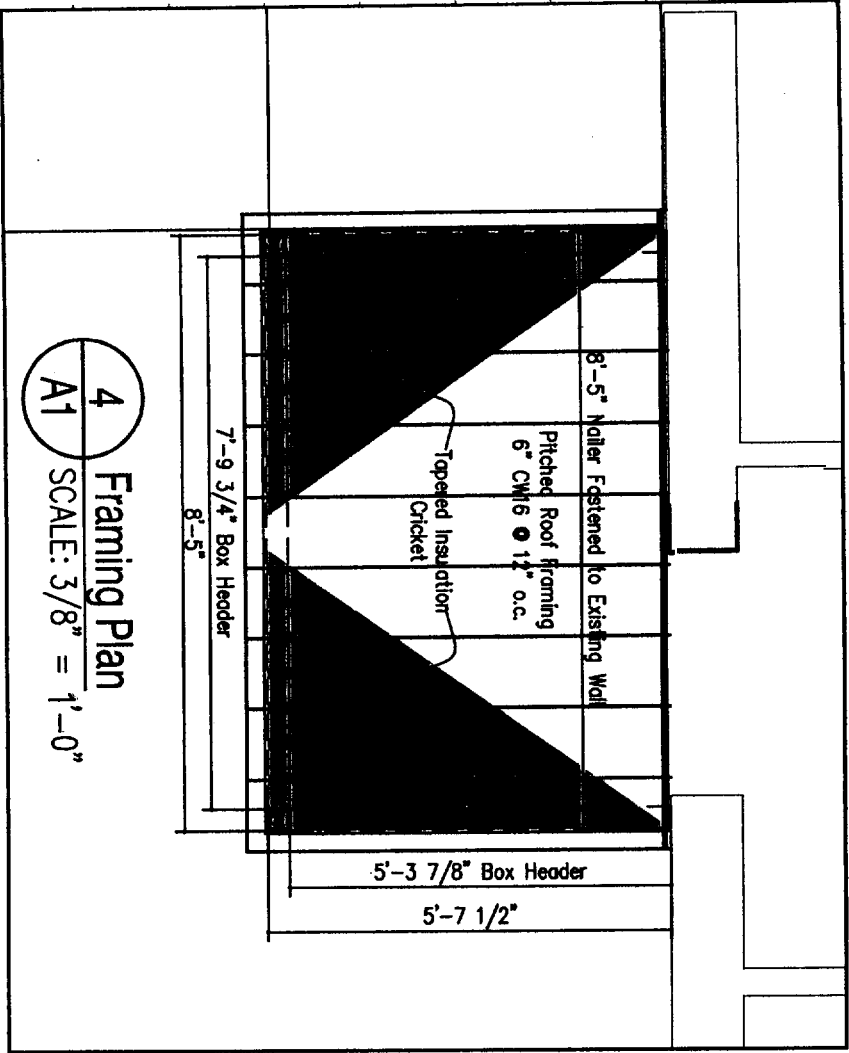

4
A1 Framing Plan
SCALE: 3/8" = 1'-0"

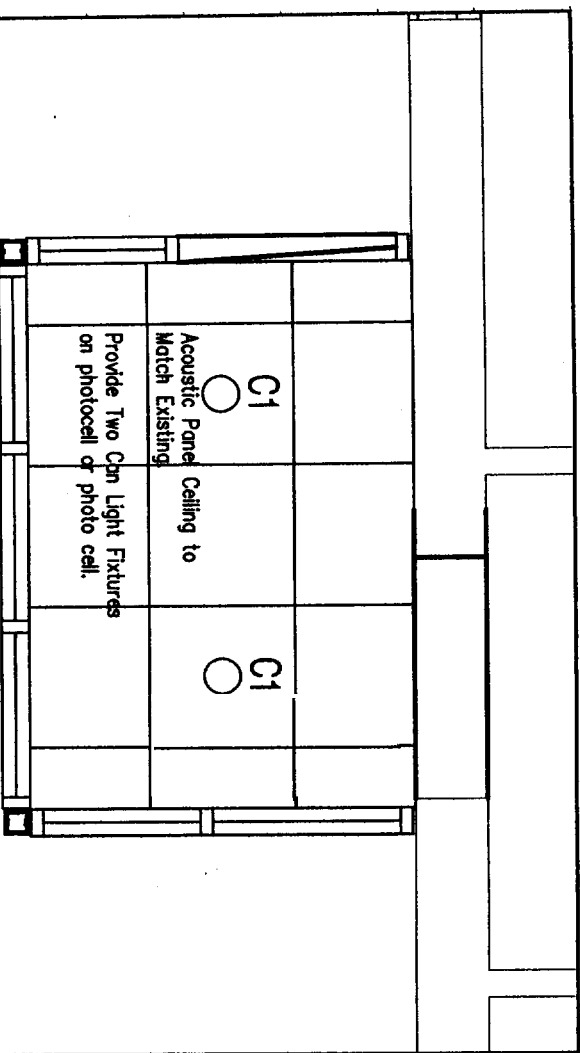

8
A1 Ceiling Plan
SCALE: 3/8" = 1'-0"

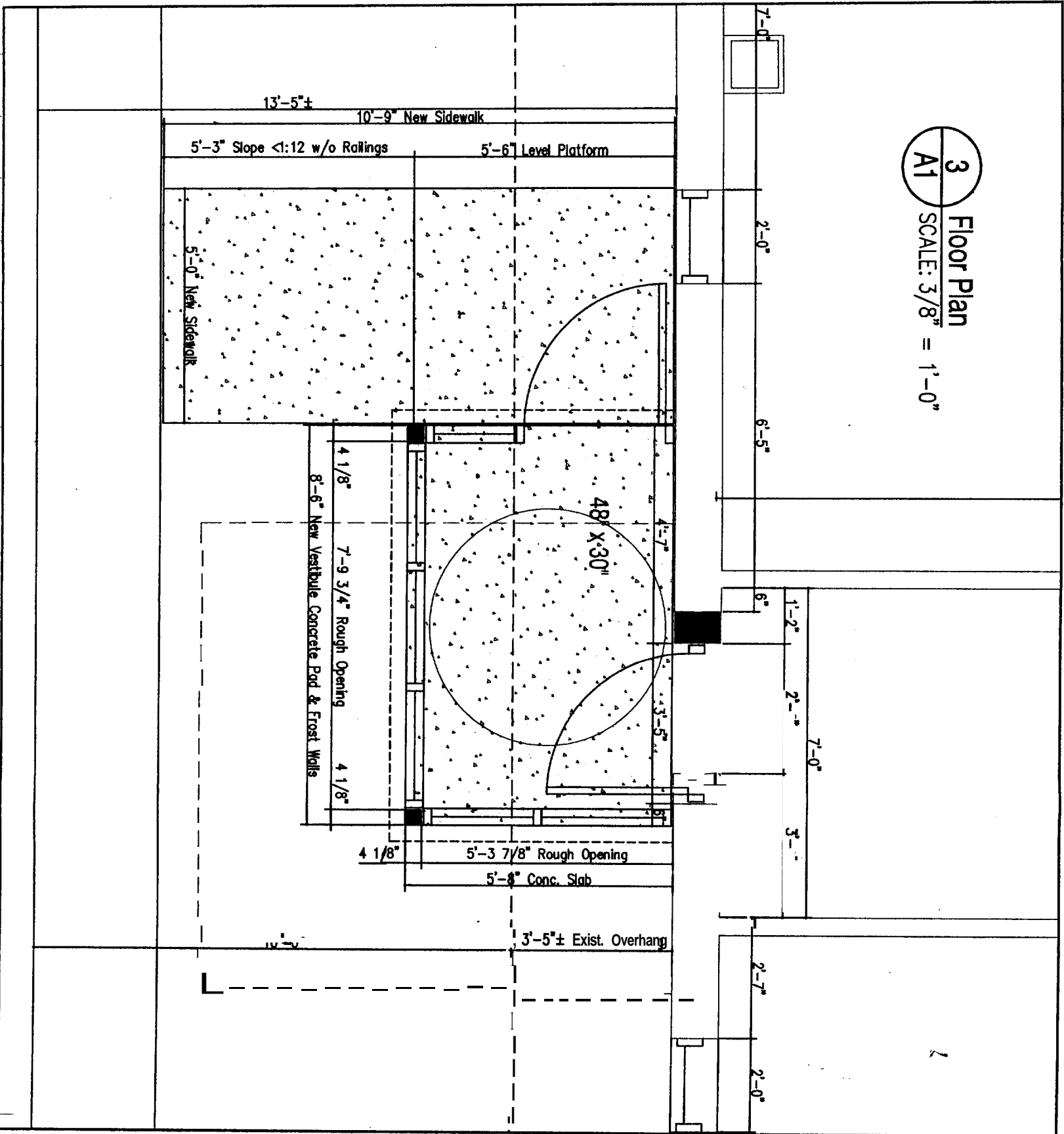

3
A1 Floor Plan
SCALE: 3/8" = 1'-0"

A1
sheet number
Issued:
project no.

PROGRESS SET NOT FOR CONSTRUCTION

Norway Savings Bank
1200 Congress Street, Portland ME
Rear Entrance Vestibule
Plans

revision #/ date Revision Reason

revision #	date	Revision Reason

TLA THERIAULT/LANDMANN
ASSOCIATES

118 Congress St. Portland, ME 04101
Tel: (207) 848-8880
Fax: (207) 848-8871
1 (800) 222-2262

date drawnBy: 31-05 As Noted

