

# DISPLAY THIS CARD ON PRINCIPAL FRONTAGE OF WORK CITY OF PORTLAND

Please Read Application And Notes, If Any, Attached

## BUILDING INSPECTION PERMIT

Permit Number: 070656

This is to certify that KINGSLEY JAMES D & KIMBERLY MURCHIE-KINGSLEY AT

has permission to 12x6 Shed

AT 87 BRADLEY ST 188 C025001

provided that the person or persons, firm or corporation accepting this permit shall comply with all of the provisions of the Statutes of Maine and of the Ordinances of the City of Portland regulating the construction, maintenance and use of buildings and structures, and of the application on file in this department.

Apply to Public Works for street line and grade if nature of work requires such information.

Notification of inspection must be given and work on permit on procedure before this building or part thereof is altered or occupied. **FOUR HOUR NOTICE IS REQUIRED.**

A certificate of occupancy must be procured by owner before this building or part thereof is occupied.

### OTHER REQUIRED APPROVALS

Fire Dept. \_\_\_\_\_

Health Dept. \_\_\_\_\_

Appeal Board \_\_\_\_\_

Other \_\_\_\_\_  
Department Name

6/5/07 Christy S. DL  
Director - Building & Inspection Services

**PENALTY FOR REMOVING THIS CARD**

# City of Portland, Maine - Building or Use Permit Application

389 Congress Street, 04101 Tel: (207) 874-8703, Fax: (207) 874-8716

Permit No: 07-0656	Issue Date: 6/5/07	CBL: 188 C025001
-----------------------	-----------------------	---------------------

Location of Construction: 87 BRADLEY ST	Owner Name: KINGSLEY JAMES D & KIMBER	Owner Address: 87 BRADLEY ST	Phone:
Business Name:	Contractor Name:	Contractor Address:	Phone:
Lessee/Buyer's Name	Phone:	Permit Type: Additions - Dwellings	Zone: R-3

Past Use: Single Family	Proposed Use: Single Family	Permit Fee: \$40.00	Cost of Work: \$1,300.00	CEO District: 3
Proposed Project Description: 12x6 Shed		FIRE DEPT: <input type="checkbox"/> Approved <input type="checkbox"/> Denied	INSPECTION: Use Group: R-3 Type: SB IRC-2003	
		Signature: 6/5/07 CR		Signature: 6/5/07 CR
PEDESTRIAN ACTIVITIES DISTRICT (P.A.D.)				
Action: <input type="checkbox"/> Approved <input type="checkbox"/> Approved w/Conditions <input type="checkbox"/> Denied				
Signature: _____ Date: _____				

Permit Taken By: csh	Date Applied For: 06/05/2007	<b>Zoning Approval</b>
-------------------------	---------------------------------	------------------------

<ol style="list-style-type: none"> <li>This permit application does not preclude the Applicant(s) from meeting applicable State and Federal Rules.</li> <li>Building permits do not include plumbing, septic or electrical work.</li> <li>Building permits are void if work is not started within six (6) months of the date of issuance. False information may invalidate a building permit and stop all work..</li> </ol>	<b>Special Zone or Reviews</b> <input type="checkbox"/> Shoreland <input type="checkbox"/> Wetland <input type="checkbox"/> Flood Zone <input type="checkbox"/> Subdivision <input type="checkbox"/> Site Plan <i>O.K.</i> Maj <input type="checkbox"/> Minor <input type="checkbox"/> MM <input type="checkbox"/> Date: 6/5/07 CR	<b>Zoning Appeal</b> <input type="checkbox"/> Variance <input type="checkbox"/> Miscellaneous <input type="checkbox"/> Conditional Use <input type="checkbox"/> Interpretation <input type="checkbox"/> Approved <input type="checkbox"/> Denied Date: _____	<b>Historic Preservation</b> <input type="checkbox"/> Not in District or Landmark <input checked="" type="checkbox"/> Does Not Require Review <input type="checkbox"/> Requires Review <input type="checkbox"/> Approved <input type="checkbox"/> Approved w/Conditions <input type="checkbox"/> Denied <i>CR</i> Date: 6/5/07
---	---	---	---

## CERTIFICATION

I hereby certify that I am the owner of record of the named property, or that the proposed work is authorized by the owner of record and that I have been authorized by the owner to make this application as his authorized agent and I agree to conform to all applicable laws of this jurisdiction. In addition, if a permit for work described in the application is issued, I certify that the code official's authorized representative shall have the authority to enter all areas covered by such permit at any reasonable hour to enforce the provision of the code(s) applicable to such permit.

SIGNATURE OF APPLICANT	ADDRESS	DATE	PHONE
RESPONSIBLE PERSON IN CHARGE OF WORK, TITLE		DATE	PHONE

**City of Portland, Maine - Building or Use Permit**

389 Congress Street, 04101 Tel: (207) 874-8703, Fax: (207) 874-8716

<b>Permit No:</b> 07-0656	<b>Date Applied For:</b> 06/05/2007	<b>CBL:</b> 188 C025001
------------------------------	--	----------------------------

<b>Location of Construction:</b> 87 BRADLEY ST	<b>Owner Name:</b> KINGSLEY JAMES D & KIMBER	<b>Owner Address:</b> 87 BRADLEY ST	<b>Phone:</b>
<b>Business Name:</b>	<b>Contractor Name:</b>	<b>Contractor Address:</b>	<b>Phone:</b>
<b>Lessee/Buyer's Name</b>	<b>Phone:</b>	<b>Permit Type:</b> Additions - Dwellings	

<b>Proposed Use:</b> Single Family	<b>Proposed Project Description:</b> 12x6 Shed
---------------------------------------	---

**Dept:** Zoning      **Status:** Approved      **Reviewer:** Chris Hanson      **Approval Date:** 06/05/2007  
**Note:**      **Ok to Issue:**

**Dept:** Building      **Status:** Approved with Conditions      **Reviewer:** Chris Hanson      **Approval Date:** 06/05/2007  
**Note:**      **Ok to Issue:**

- 1) Application approval based upon information provided by applicant. Any deviation from approved plans requires separate review and approval prior to work.
- 2) This structure is exempt from meeting the City of Portland Building Code based on size.

Please call 874-8703 or 874-8693 to schedule your inspections as agreed upon

Permits expire in 6 months, if the project is not started or ceases for 6 months.

The Owner or their designee is required to notify the inspections office for the following inspections and provide adequate notice. Notice must be called in 48-72 hours in advance in order to schedule an inspection:

By initializing at each inspection time, you are agreeing that you understand the inspection procedure and additional fees from a "Stop Work Order" and "Stop Work Order Release" will be incurred if the procedure is not followed as stated below.

A Pre-construction Meeting will take place upon receipt of your building permit.

- Footing/Building Location Inspection: Prior to pouring concrete
- Re-Bar Schedule Inspection: Prior to pouring concrete
- Foundation Inspection: Prior to placing ANY backfill
- Framing/Rough Plumbing/Electrical: Prior to any insulating or drywalling
- Final/Certificate of Occupancy: Prior to any occupancy of the structure or use. NOTE: There is a \$75.00 fee per inspection at this point.

Certificate of Occupancy is not required for certain projects. Your inspector can advise you if your project requires a Certificate of Occupancy. All projects DO require a final inspection

KMK If any of the inspections do not occur, the project cannot go on to the next phase, REGARDLESS OF THE NOTICE OR CIRCUMSTANCES.

N/A CERTIFICATE OF OCCUPANCIES MUST BE ISSUED AND PAID FOR, BEFORE THE SPACE MAY BE OCCUPIED

Kimberly M. Bingsley  
Signature of Applicant/Designee

6.5.07  
Date

Chet S. [Signature]  
Signature of Inspections Official

6/5/07  
Date

CBL: 188 C 025 Building Permit #: 07-0656

This page contains a detailed description of the Parcel ID you selected. Press the **New Search** button at the bottom of the screen to submit a new query.

**Current Owner Information**

**Card Number** 1 of 1  
**Parcel ID** 188 C025001  
**Location** 87 BRADLEY ST  
**Land Use** SINGLE FAMILY

**Owner Address** KINGSLEY JAMES D & KIMBERLY MURCHIE-KINGSLEY JTS  
 87 BRADLEY ST  
 PORTLAND ME 04102

**Book/Page** 9552/182  
**Legal** 188-C-25 BRADLEY ST  
 85-87  
 6975 SQ FT —

*R-3*  
*35%*  
*2441 Allow. Cov.*  
*OK to Add*  
*12X6 = 72*

**Current Assessed Valuation**

<b>Land</b>	<b>Building</b>	<b>Total</b>
\$88,400	\$117,000	\$205,400

**Property Information**

<b>Year Built</b> 1949	<b>Style</b> Colonial	<b>Story Height</b> 2	<b>Sq. Ft.</b> 1560	<b>Total Acres</b> 0.16	
<b>Bedrooms</b> 3	<b>Full Baths</b> 1	<b>Half Baths</b> 1	<b>Total Rooms</b> 6	<b>Attic</b> None	<b>Basement</b> Full

**Outbuildings**

<b>Type</b>	<b>Quantity</b>	<b>Year Built</b>	<b>Size</b>	<b>Grade</b>	<b>Condition</b>
-------------	-----------------	-------------------	-------------	--------------	------------------

**Sales Information**

<b>Date</b> 05/01/1991	<b>Type</b> LAND	<b>Price</b> \$85,500	<b>Book/Page</b> 09552-182
---------------------------	---------------------	--------------------------	-------------------------------

**Picture and Sketch**

[Picture](#)      [Sketch](#)      [Tax Map](#)

[Click here to view Tax Roll Information.](#)

Any information concerning tax payments should be directed to the Treasury office at 874-8490 or [e-mailed](#).

**New Search!**



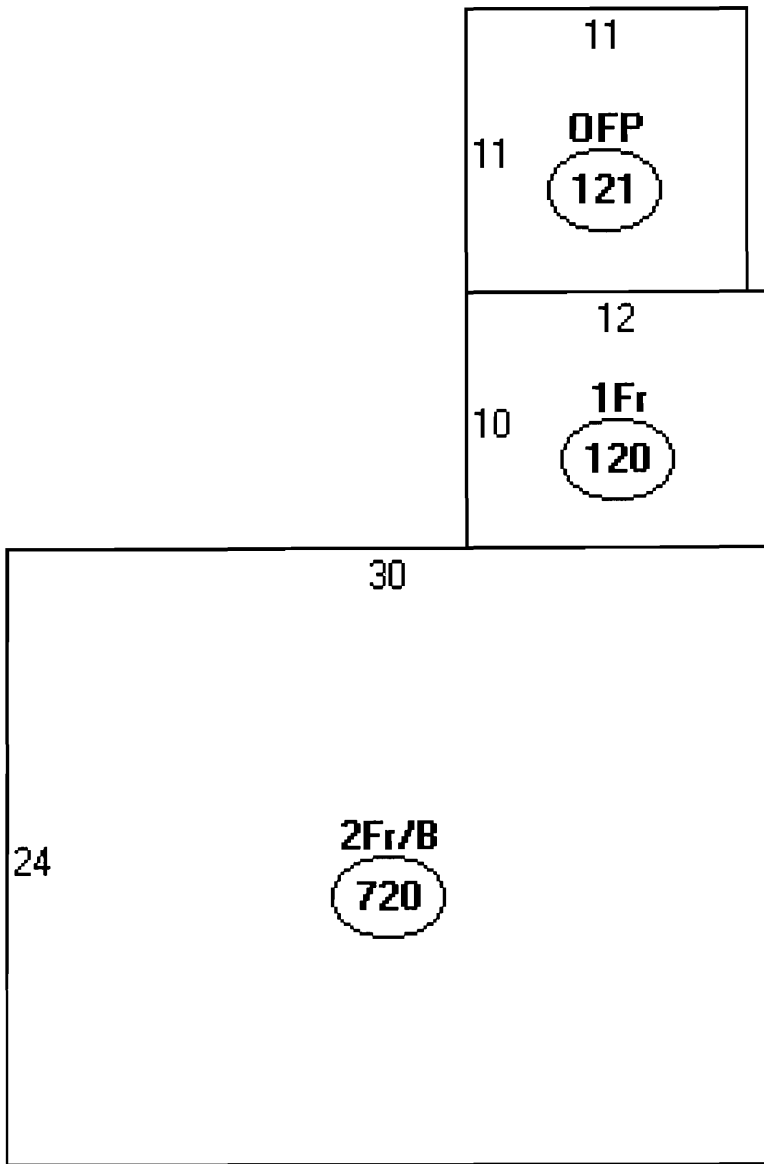

Descriptor/Area

A: 2Fr/B  
720 sqft

B: 1Fr  
120 sqft

C: OFP  
121 sqft

*qbl*