

Location of Construction: 83 Bradley St		Owner: Lafferty, Thomas		Phone: 773-2296		Permit No: 961067	
Owner Address: SAA Pctd, ME 04102		Leasee/Buyer's Name:		Phone:		BusinessName:	
Contractor Name:		Address:		Phone:		Permit Issued: OCT 25 1996	
Past Use: 1-fam		Proposed Use: Same		COST OF WORK: \$ 5,000.00		PERMIT FEE: \$ 45.00	
				FIRE DEPT. <input type="checkbox"/> Approved <input type="checkbox"/> Denied		INSPECTION: Use Group 93 Type 5B BOCA 96	
Proposed Project Description: Interior reno/add 1/2 bath install swing-set doors				Signature:		Signature: <i>Haffner</i>	
Permit Taken By: Mary Grenik		Date Applied For: 17 October 1996		PEDESTRIAN ACTIVITIES DISTRICT (P.A.D.) Action: Approved <input type="checkbox"/> Approved with Conditions <input type="checkbox"/> Denied <input type="checkbox"/>		Zone: CBL: 188-C-024	
				Signature:		Date:	

PERMIT ISSUED
OCT 25 1996
CITY OF PORTLAND

PERMIT ISSUED WITH REQUIREMENT

1. This permit application doesn't preclude the Applicant(s) from meeting applicable State and Federal rules.
2. Building permits do not include plumbing, septic or electrical work.
3. Building permits are void if work is not started within six (6) months of the date of issuance. False information may invalidate a building permit and stop all work..

CERTIFICATION

I hereby certify that I am the owner of record of the named property, or that the proposed work is authorized by the owner of record and that I have been authorized by the owner to make this application as his authorized agent and I agree to conform to all applicable laws of this jurisdiction. In addition, if a permit for work described in the application issued, I certify that the code official's authorized representative shall have the authority to enter all areas covered by such permit at any reasonable hour to enforce the provisions of the code(s) applicable to such permit

SIGNATURE OF APPLICANT <i>Thomas Lafferty</i>		ADDRESS:		DATE: 17 October 1996		PHONE:	
RESPONSIBLE PERSON IN CHARGE OF WORK, TITLE						PHONE:	

- Zoning Approval:**
- Special Zone or Reviews:**
- Shoreland
 - Wetland
 - Flood Zone
 - Subdivision
 - Site Plan maj minor mm
- Zoning Appeal**
- Variance
 - Miscellaneous
 - Conditional Use
 - Interpretation
 - Approved
 - Denied

- Historic Preservation**
- Not in District or Landmark
 - Does Not Require Review
 - Requires Review

Action:

- Approved
- Approved with Conditions
- Denied

Date: *10/27/96*

CEO DISTRICT 5

COMMENTS

8/Mod/96 90% of work done - no inspection - nobody home
12-11-96 no access

Inspection Record

Type	Date
Foundation: _____	_____
Framing: _____	_____
Plumbing: _____	_____
Final: _____	_____
Other: _____	_____

Location of Construction: 83 Bradley St		Owner: Lafferty, Thomas		Phone: 773-2298		Permit No: 961067	
Owner Address: SAA Ptd, ME 04102		Leasee/Buyer's Name:		Phone:		BusinessName:	
Contractor Name:		Address:		Phone:		Permit Issued: OCT 25 1996 CITY OF PORTLAND	
Past Use: 1-fam		Proposed Use: Same		COST OF WORK: \$ 5,000.00		PERMIT FEE: \$ 45.00	
				FIRE DEPT. <input type="checkbox"/> Approved <input type="checkbox"/> Denied		INSPECTION: Use Group <i>13</i> Type <i>5B</i> <i>BOCA 26</i>	
Proposed Project Description: Interior reno/add 1/2 bath Install swing-set doors				Signature:		Signature: <i>Hoffman</i>	
				PEDESTRIAN ACTIVITIES DISTRICT (P.U.D.)		Zone: <i>R-3</i> CBL: 188-C-024	
				Action: <input type="checkbox"/> Approved <input type="checkbox"/> Approved with Conditions <input type="checkbox"/> Denied		Zoning Approval: <i>to remain 1-family</i> Special Zone or Reviews: <input type="checkbox"/> Shoreland <input type="checkbox"/> Wetland <input type="checkbox"/> Flood Zone <input type="checkbox"/> Subdivision <input type="checkbox"/> Site Plan maj <input type="checkbox"/> minor <input type="checkbox"/> mm <input type="checkbox"/>	
Permit Taken By: Mary Gresik		Date Applied For: 17 October 1996					

1. This permit application doesn't preclude the Applicant(s) from meeting applicable State and Federal rules.
2. Building permits do not include plumbing, septic or electrical work.
3. Building permits are void if work is not started within six (6) months of the date of issuance. False information may invalidate a building permit and stop all work..

PERMIT ISSUED WITH REQUIREMENTS

CERTIFICATION

I hereby certify that I am the owner of record of the named property, or that the proposed work is authorized by the owner of record and that I have been authorized by the owner to make this application as his authorized agent and I agree to conform to all applicable laws of this jurisdiction. In addition, if a permit for work described in the application issued, I certify that the code official's authorized representative shall have the authority to enter all areas covered by such permit at any reasonable hour to enforce the provisions of the code(s) applicable to such permit

Thomas M Lafferty
SIGNATURE OF APPLICANT Thomas Lafferty

17 October 1996
DATE: PHONE:

RESPONSIBLE PERSON IN CHARGE OF WORK, TITLE PHONE:

White-Permit Desk Green-Assessor's Canary-D.P.W. Pink-Public File Ivory Card-Inspector

Zoning Appeal

Variance
 Miscellaneous
 Conditional Use
 Interpretation
 Approved
 Denied

Historic Preservation

Not in District or Landmark
 Does Not Require Review
 Requires Review

Action:

Approved
 Approved with Conditions
 Denied

Date: *10/17/96*

D. Andrews

CEO DISTRICT 5

BUILDING PERMIT REPORT

DATE: 24 / OCT / 96 ADDRESS: 83 Bradley ST

REASON FOR PERMIT: To MAKE INTERIOR RENOVATIONS.

BUILDING OWNER: Thomas Lafferty

CONTRACTOR: Owner

PERMIT APPLICANT: 11 APPROVAL: 22
DENIED: _____

CONDITION OF APPROVAL OR DENIAL

1. Before concrete for foundation is placed, approvals from the Development Review coordinator and Inspection Services must be obtained. (A24 hour notice is required prior to inspection)
2. Precaution must be taken to protect concrete from freezing.
3. It is strongly recommended that a registered land surveyor check all foundation forms before concrete is placed. This is done to verify that the proper setbacks are maintained.
4. Private garages located beneath habitable rooms in occupancies in Use Group R-1, R-2, R-3 or I-1 shall be separated from adjacent interior spaces by fire partitions and floor/ceiling assembly which are constructed with not less than 1-hour fire resisting rating. Private garages attached side-by-side to rooms in the above occupancies shall be completely separated from the interior spaces and the attic area by means of 1/2 inch gypsum board or the equivalent applied to the garage means of 1/2 inch gypsum board or the equivalent applied to the garage side. (Chapter 4 section 407.0 of the BOCA/1996)
5. Guardrail & Handrails-A guardrail system is a system of building components located near the open sides of elevated walking surfaces for the purpose of minimizing the possibility of an accidental fall from the walking surface to the lower level. Minimum height all Use Groups 42", except Use Group R which is 36". In occupancies in Use Group A,B, H-4, I-1, I-2 M and R and public garages and open parking structures, open guards shall have balusters or be of solid material such that a sphere with a diameter of 4" cannot pass through any opening. Guards shall not have an ornamental pattern that would provide a ladder effect.
6. Headroom in habitable space is a minimum of 7'6".
7. Stair construction in Use Group R-3 & R-4 is a minimum of 10" tread and 7 3/4" maximum rise. All other Use Group minimum 11" tread, 7" maximum rise.
8. The minimum headroom in all parts of a stairway shall not be less than 80 inches.
9. Every sleeping room below the fourth story in buildings of Use Groups R and I-1 shall have at least one operable window or exterior door approved for emergency egress or rescue. The units must be operable from the inside without the use of special knowledge or separate tools. Where windows are provided as means of egress or rescue, they shall

have a sill height not more than 44 inches (1118mm) above the floor. All egress or rescue windows from sleeping rooms shall have a minimum net clear opening height dimension of 24 inches (610mm). The minimum net clear opening width dimension shall be 20 inches (508mm), and a minimum net clear opening of 5.7 sq. feet.

10. Each apartment shall have access to two (2) separate, remote and approved means of egress. A single exit is acceptable when it exits directly from the apartment to the building exterior with no communications to other apartment units.
11. All vertical openings shall be enclosed with construction having a fire rating of at least one (1) hour, including fire doors with selfclosers.
12. The boiler shall be protected by enclosing with on (1) hour fire-rated construction including fire doors and ceiling, or by providing automatic extinguishment.
13. All single and multiple station smoke detectors shall be of an approved type and shall be installed in accordance with the provisions of the City's building code Chapter 9, Section 19, 919.3.2 (BOCA National Building Code/1996), and NFPA 101 Chapter 18 & 19. (Smoke detectors shall be installed and maintained at the following locations):
 1. In the immediate vicinity of bedrooms
 2. In all bedrooms
 3. In each story within a swelling unit, including basementsIn addition to the required AC primary power source, required smoke detectors in occupancies in Use Groups R-2, R-3 and I-1 shall receive power from a battery when the AC primary power source is interrupted. (Interconnection is required)
14. A portable fire extinguisher shall be located as per NFPA #10. They shall bear the label of an approved agency and be of an approved type.
15. The Fire Alarm System shall be maintained to NFPA #72 Standard.
16. The Sprinkler System shall maintained to NFPA #13 Standard.
17. All exit signs, lights, and means of egress lighting shall be done in accordance with Chapter 10 Section & Subsections 1023. & 1024. of the City's building code. (The BOCA National Building Code/1996)
18. All construction and demolition debris must be disposed at the City's authorized reclamation site. The fee rate is attached. Proof of such disposal must be furnished to the office of Inspection Services before final Certificate of Occupancy is issued or demolition permit is granted.
19. Section 25-135 of the Municipal Code for the City of Portland states, "No person or utility shall be granted a permit to excavate or open any street or sidewalk from the time of November 15 of each year to April 15 of the following year".
20. The builder of a facility to which Section 4594-C of the Maine State Human Rights Act, Title 5 MRSA refers, shall obtain a certification from a design professional that the plans of the facility meet the standards of construction required by this section. Prior to commencing construction of the facility, the builder shall submit the certification to the Division of Inspection Services.
21. This permit does not excuse the applicant from obtaining any license which may be needed from the City Clerk's Office.

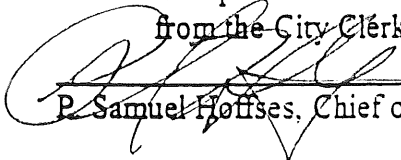
P. Samuel Hoffses, Chief of Inspection Services c.c. Lt. McDougall P. F. D.

22. Plumbing & electrical permits must be obtained

CURRENT

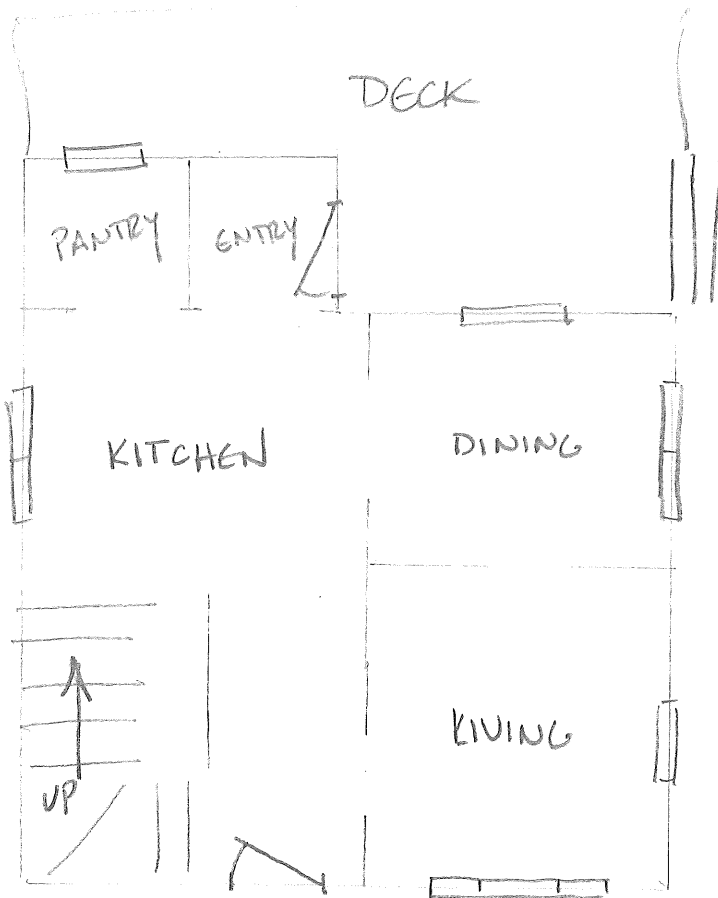

1ST FLOOR

LAFFERTY
83 BRADLEY ST.
PORTLAND

PROPOSED

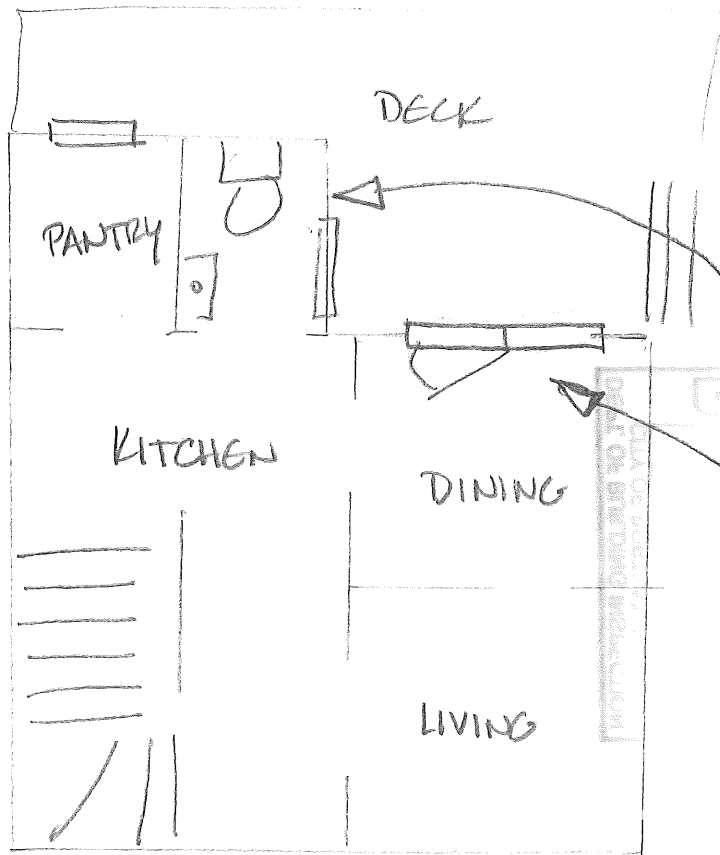

1ST FLOOR

- INSTALL TOILET/SINK INTO OLD ENTRY ✓
 - SEAL OLD DOORWAY W/ NEW WINDOW ✓
 - INSTALL 6' ATRIUM SWINGSET DOOR ✓
 - 2x10 DOUBLE HEADER ✓
- ≈ \$5000 LABOR, MAT'L'S

ELECTRICAL PERMIT

City of Portland, Me.

2-3 pm



To the Chief Electrical Inspector, Portland Maine:
 The undersigned hereby applies for a permit to make electrical installations
 in accordance with the laws of Maine, the City of Portland Electrical Ordinance,
 National Electrical code and the following specification:

Date 01 October 1996

LOCATION: 83 Bradley St

Permit # 15790

OWNER Lafferty, Tom

ADDRESS 188-C-024

TOTAL EACH FEE

OUTLETS									
		Receptacles		Switches		Smoke Detector			.20
FIXTURES		(number of)							
		incandescent		fluorescent					.20
		fluorescent strip							.20
SERVICES									
		Overhead				TTL AMPSTO	800	100	15.00
		Underground					800		15.00
TEMPORARY SERV.									
		Overhead				AMPS OVER	800		25.00
		Underground					800		25.00
METERS		(number of)							1.00
MOTORS		(number of)							2.00
RESID/COM		Electric units							1.00
HEATING		oil/gas units							5.00
APPLIANCES		Ranges		CookTops		Wall Ovens			2.00
		Water heaters		Fans		Dryers			2.00
Disposals		Dishwasher		Compactors		Others (denote)			2.00
MISC. (number of)		Air Cond/win							3.00
		Air Cond/cent							10.00
		Signs							5.00
		Pools							10.00
		Alarms/res							5.00
		Alarms/com							15.00
		Heavy Duty							2.00
		Outlets							
		Circus/Carnv							25.00
		Alterations							5.00
		Fire Repairs							15.00
		E Lights							1.00
		E Generators							20.00
		Panels							4.00
TRANSFORMER		0-25 Kva							5.00
		25-200 Kva							8.00
		Over 200 Kva							10.00
						TOTAL AMOUNT DUE			
						MINIMUM FEE/COMMERCIAL	35.00		
						MINIMUM FEE		25.00	
									25.00

INSPECTION: Will be ready 10/3/96 or will call XXXXXXXXXXXXXX

CONTRACTORS NAME Jay Perruzzi
 ADDRESS 5 Puritan Dr Scarborough
 TELEPHONE 883-1676
 MASTER LICENSE No. 15790
 LIMITED LICENSE No. _____

SIGNATURE OF CONTRACTOR

