

City of Portland, Maine – Building or Use Permit Application 389 Congress Street, 04101, Tel: (207) 874-8703, FAX: 874-8716-

Location of Construction: 19 Anson Road		Owner: Stephen R. Collins		Phone: 862-2996/773-1827		Permit No: 960149	
Owner Address: 14 Frances Dr, Hampden ME 04444		Leasee/Buyer's Name:		Phone:		BusinessName:	
Contractor Name: c. Scott Bickford		Address: Salisbury, NH		Phone:		PERMIT ISSUED Permit Issued: MAR - 8 1996 CITY OF PORTLAND	
Past Use: Single family w/garage		Proposed Use: Single family w/garage and workshop and deck		COST OF WORK: \$ 20,000. FIRE DEPT. <input type="checkbox"/> Approved <input type="checkbox"/> Denied INSPECTION: Use Group <i>B3</i> Type: <i>5</i> <i>BOCA 93</i> Signature: <i>[Signature]</i>			
Proposed Project Description: Add workshop and deck as per plans				Signature:		Signature: <i>[Signature]</i>	
				PEDESTRIAN ACTIVITIES DISTRICT (P.A.D.) Action: Approved <input type="checkbox"/> Approved with Conditions: <input type="checkbox"/> Denied <input type="checkbox"/>		Date:	
Permit Taken By: <i>Hoffses/Dover</i>		Date Applied For: <i>March 4, 1996</i>					

1. This permit application doesn't preclude the Applicant(s) from meeting applicable State and Federal rules.
2. Building permits do not include plumbing, septic or electrical work.
3. Building permits are void if work is not started within six (6) months of the date of issuance. False information may invalidate a building permit and stop all work..

Mail permit to owner

PERMIT ISSUED WITH LETTER

CERTIFICATION

I hereby certify that I am the owner of record of the named property, or that the proposed work is authorized by the owner of record and that I have been authorized by the owner to make this application as his authorized agent and I agree to conform to all applicable laws of this jurisdiction. In addition, if a permit for work described in the application issued, I certify that the code official's authorized representative shall have the authority to enter all areas covered by such permit at any reasonable hour to enforce the provisions of the code(s) applicable to such permit

Didn't sign - talked to him
faxed signature,
 * SIGNATURE OF APPLICANT *Stephen R. Collins* ADDRESS: *14 Frances Drive, Hampden, ME 04444* DATE: *3/4/96* PHONE: *862-2996*

RESPONSIBLE PERSON IN CHARGE OF WORK, TITLE _____ PHONE: _____

CEO DISTRICT **#5**
M. Wing

COMMENTS

9/Nov/96 same 95% completed

7/16/96 Did complete framing inspection on window headers, walls & roof rafters OK
He will call when completed. *Finishing*
3-26-98 Done

Inspection Record

Type	Date
Foundation: _____	_____
Framing: _____	_____
Plumbing: _____	_____
Final: _____	_____
Other: _____	_____

Inspection Services
P. Samuel Hoffses
Chief



Planning and Urban Development
Joseph E. Gray Jr.
Director

CITY OF PORTLAND

March 7, 1996

Mr. Stephen R. Collins
14 Frances Drive
Hampden, Maine 04444

RE: 19 Anson Road
Portland, Maine

Dear Stephen,

Your application to construct an attached workshop and deck has been reviewed and a permit is herewith issued subject to the requirements listed below. This permit does not excuse the applicant from meeting applicable State and Federal laws.

No Certificate of Occupancy will be issued until all requirements of this letter are met.

Building Code Requirements

1. If the proposed workshop is attached to the main structure, an 8" minimum frost wall is required.
2. Please read and implement items 1, 11 and 16 of the attached Building Permit Report.

If you have any questions regarding these requirements, please do not hesitate to contact this office.

Sincerely,



P. Samuel Hoffses
Chief, Code Enforcement Division

BUILDING PERMIT REPORT

DATE: March 7, 1996 ADDRESS: 19 Anson Road

REASON FOR PERMIT: Construct an attached workshop and deck

BUILDING OWNER: Stephen R. Collins

CONTRACTOR: _____ APPROVED: See items #1, 11 & 16

CONDITIONS OF APPROVAL

1. Before concrete for foundation is placed, approvals from Inspection Services must be obtained. (A 24 hour notice is required prior to inspection)
2. Precautions must be taken to protect concrete from freezing.
3. It is strongly recommended that a registered land surveyor check all foundation forms before concrete is placed. This is done to verify that the proper setbacks are maintained.
4. All vertical openings shall be enclosed with construction having a fire rating of at least one (1) hour, including fire doors with selfclosers.
5. Each apartment shall have access to two (2) separate, remote and approved means of egress. A single exit is acceptable when it exits directly from the apartment to the building exterior with no communications to other apartment units.
6. The boiler shall be protected by enclosing with one (1) hour fire-rated construction including fire doors and ceiling, or by providing automatic extinguishment. Sprinkler piping serving not more than six sprinklers may be connected to a domestic water supply having a capacity sufficient to provide 0.15 gallons per minute, per square foot of floor throughout the entire area. An INDICATING shut-off valve shall be installed in an accessible location between the sprinkler and the connection to the domestic water supply. Minimum pipe size shall be 3/4 inch copper or 1 inch steel. Maximum coverage area of a residential sprinkler is 144 square feet per sprinkler.
7. Every sleeping room below the fourth story in buildings of Use Groups R and I-1 shall have at least one operable window or exterior door approved for emergency egress or rescue. The units must be operable from the inside without the use of special knowledge or separate tools. Where windows are provided as means of egress or rescue, they shall have a sill height not more than 44 inches (1118mm) above the floor. All egress or rescue windows from sleeping rooms shall have a minimum net clear opening height dimension of 24 inches (610mm). The minimum net clear opening width dimension shall be 20 inches (508mm), and a minimum net clear opening of 5.7 square feet.
8. A portable fire extinguisher shall be located as per NFPA #10. They shall bear the label of an approved agency and be of an approved type.
9. All single and multiple station smoke detectors shall be of an approved type and shall be installed in accordance with the provisions of the City's Building Code, Chapter 9, Section 19, 919.3.2 (BOCA National Building Code/1993) and NFPA 101, Chapters 18 and 19. (Smoke detectors shall be installed and maintained at the following locations):
 - a. In the immediate vicinity of bedrooms
 - b. In all bedrooms
 - c. In each story within a dwelling unit, including basements

In addition to the required AC primary power source, required smoke detectors in occupancies in Use Groups R-2, R-3 and I-1 shall receive power from a battery when the AC primary power source is interrupted.

10. Private garages located beneath habitable rooms in occupancies in Use Group R-1, R-2, R-3 or I-1 shall be separated from adjacent interior spaces by fire partitions and floor/ceiling assembly which are constructed with not less than 1 hour fire resisting rating. Private garages attached side-by-side to rooms in the above occupancies shall be completely separated from the interior spaces and the attic area by means of 1/2 inch gypsum board or the equivalent applied to the garage side. (Chapter 4, Section 407.0 of the BOCA/1993)
11. Guardrail and Handrails-A guardrail system is a system of building components located near the open sides of elevated walking surfaces for the purpose of minimizing the possibility of an accidental fall from the walking surface to the lower level. Minimum height all Use Groups, 42 inches, except Use Group R which is 36 inches. In occupancies in Use Group A, B, H-4, I-1, I-2 M and R and public garages and open parking structures, open guards shall have balusters or be of solid material such that a sphere with a diameter of 4 inches cannot pass through any opening. Guards shall not have an ornamental pattern that would provide a ladder effect.
12. All exit signs, lights and means of egress lighting shall be done in accordance with Chapter 10, Section and Subsections 1023. and 1024. of the City's Building Code. (The BOCA National Building Code/1993)
13. Stair construction in Use Group R-3 and R-4 is a minimum of 9" tread and 8-1/4" maximum rise. All other Use Group minimum is 11" tread, and 7" maximum rise.
14. Headroom in habitable space is a minimum of 7'6".
15. The minimum headroom in all parts of a stairway shall not be less than 80 inches.
16. All construction and demolition debris must be disposed at the City's authorized reclamation site. The fee rate is attached. Proof of such disposal must be furnished to the office of Inspection Services before final Certificate of Occupancy is issued for demolition permit is granted.
17. Section 25-135 of the Municipal Code for the City of Portland states, "No person or utility shall be granted a permit to excavate or open any street or sidewalk from the time of November 15 of each year to April 15 of the following year".
18. The builder of a facility to which Section 4594-C of the Maine State Human Rights Act, Title 5 MRSA refers, shall obtain a certification from a design professional that the plans of the facility meet the standards of construction required by this section. Prior to commencing construction of the facility, the builder shall submit the certification to the Division of Inspection Services.
19. This permit does not excuse the applicant from obtaining any license which may be needed from the City Clerk's office.

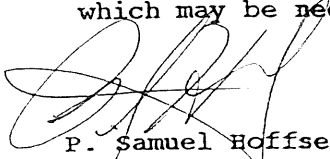
P. Samuel Hoffses
Chief, Inspection Services

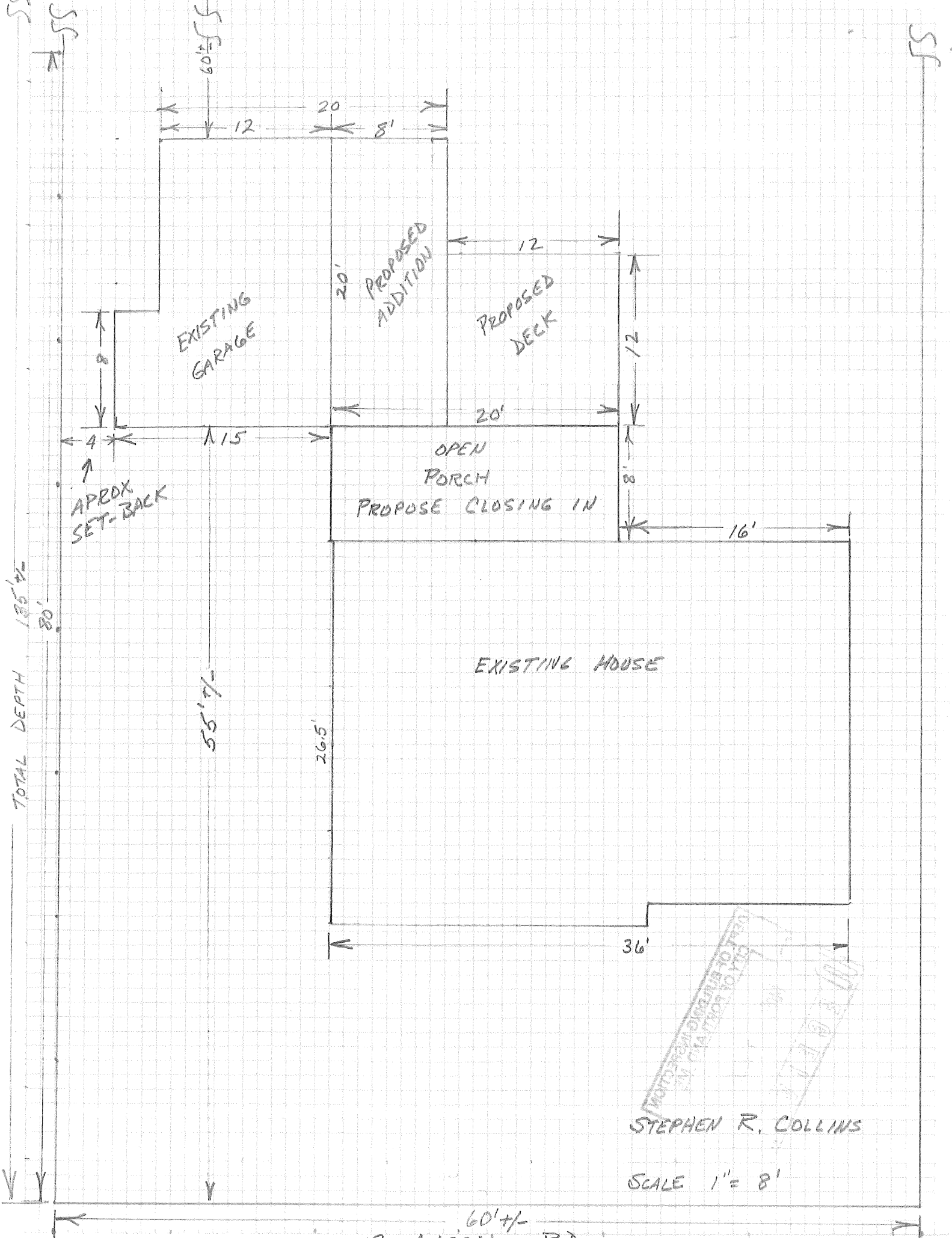

ARCHITECTURAL DIMENSIONS TO CENTER
 OF WALL UNLESS OTHERWISE NOTED
 S.R.C.
 M.P.
 STEPHEN R. COLLINS

SCALE 1" = 8'

19 ANSON RD

