

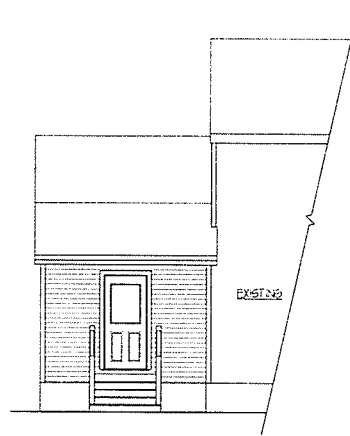

FRONT ELEVATION

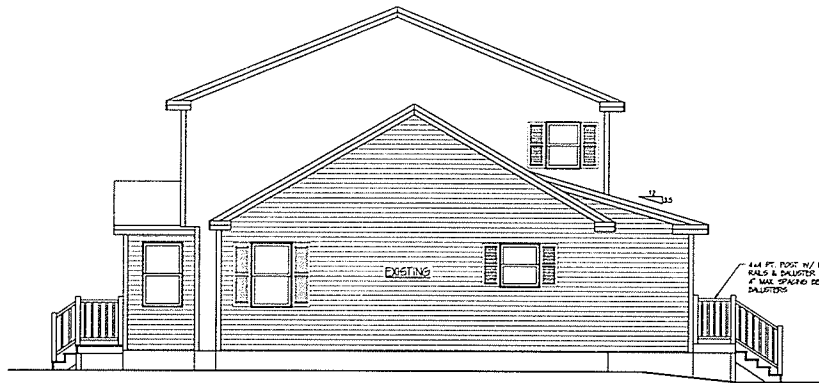

EXISTING



RIGHT ELEVATION

Stair/railing details:

2x12 pt stringers @ 12" o/c  
 2x6 pt @ Landings @ 16" o/c  
 supported by 4x4 pt posts on 10" sonotubes, anchored w/ simpson brackets

rise of stairs = 7"  
 tread depth stairs = 11"  
 pt posts (rails) balusters . 4" max spacing

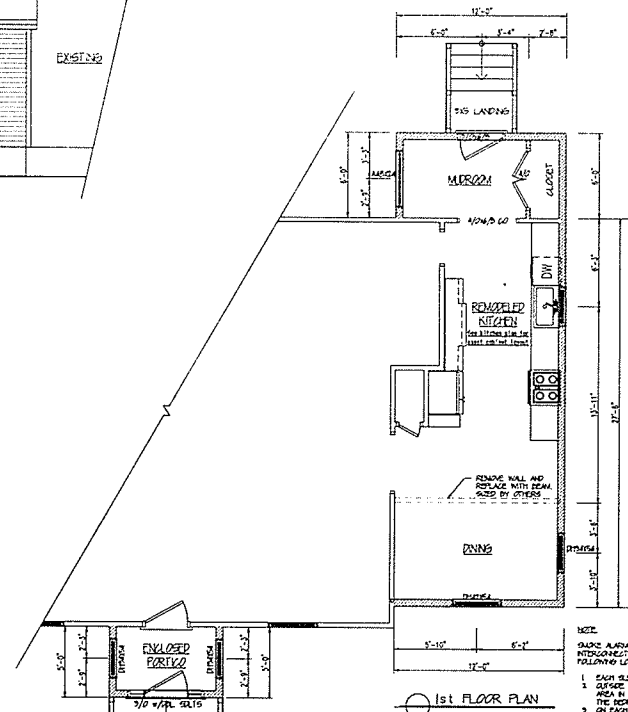

1st FLOOR PLAN

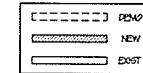

NOTE  
 GRADE ALWAYS SHALL BE INTERCORRELATED & INSTALLED IN THE FOLLOWING LOCATIONS:

1. EACH SLEEPING AREA
2. GUESTS EACH SEPARATE SLEEPING AREA IN THE IMMEDIATE VICINITY OF THE BEDROOM
3. ONE EACH SEPARATE STORY OF THE DWELLING INCLUDING BASEMENT
4. THE SEPARATION PER TOWN OR LOCAL CODE WHEN REQUIRED

• REVISES EXPRESS WINDOW CONSTRUCTION NOTE

CONTRACTOR TO VERIFY GRADE AND ALL DIMENSIONS IN FIELD BEFORE STARTING NEW CONSTRUCTION. DESIGN SHOWN MAY DIFFER FROM ACTUAL. PROPOSED CONSTRUCTION FROM MATERIALS, WINDOW/DOOR LOCATIONS AND ASSES TO BE DETERMINED PER OWNER/CLIENT OR LOCAL CODES.



FINAL PLAN - BERRY PROJECT  
 PORTLAND, ME  
 Casa Pro Builders

CUSTOMERS SHOULD APPRECIATE THAT THIS INFORMATION IS NOT THE PRODUCT OF AN ARCHITECT. NEITHER ARCHITECTS NOR ANY OF ITS EMPLOYEES ARE REGISTERED ARCHITECTS AND CUSTOMERS MAY WANT TO CONSULT WITH AN ARCHITECT BEFORE TAKING ANY ACTION WITH REGARD TO ANY BUILDING OR STRUCTURE. CUSTOMERS SHOULD APPRECIATE THAT, BY PROVIDING CUSTOMERS WITH THIS INFORMATION, NOTWITHSTANDING DESIGN DOES NOT GUARANTEE THE SOUNDNESS OR SUBSTANTIATION OF THE INFORMATION FOR ANY PURPOSE OF THE CUSTOMER.

Revisions:

DATE	BY	DESCRIPTION

Date: 6/19/17  
 Scale: 1/4"=1'-0"  
 Drawn By: TMS  
 Project: A041817  
 Sheet Number:

